**A FREE PAPER.**
The Sun is free to stand by the people. It is the only Lowell paper that is not owned or controlled by a corporation, stock company, syndicate or combine. It is owned by one man who is under obligation to no power but the sovereign power of the people.

# THE LOWELL SUN

**COMPARE THEM.**
Compare The Sun with any newspaper printed in Lowell at the same time, or several hours later, and note the difference. You know a newspaper when you see it, and you also know a false sheet when you see one.

22ND YEAR. LOWELL, MASS., MONDAY, JUNE 26, 1899. 8 PAGES 1 CENT

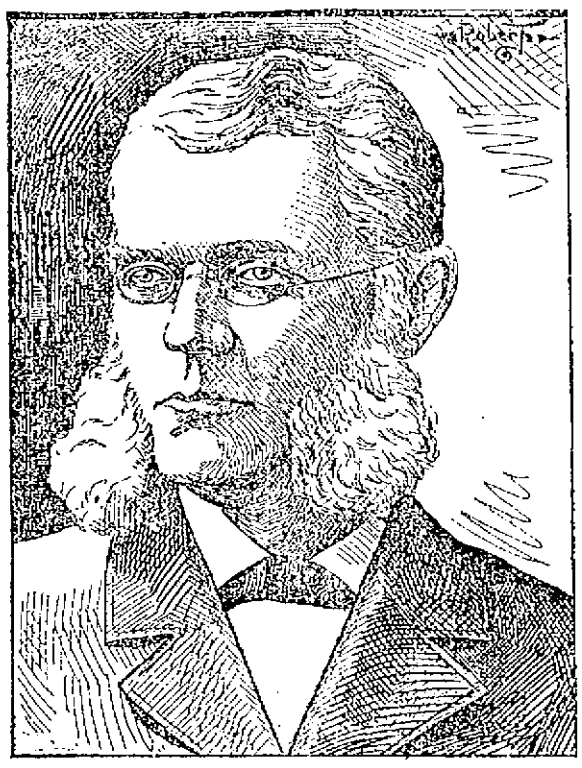

ZINA E. STONE, Former Editor of the Mail.

## BROTHERS DEAD

### Zina E. and W. H. Stone Pass Away.

**LOWELL'S OLDEST NEWSPAPER MAN.**

**An Esteemed Old Resident.**

**HIS BROTHER DEAD AT FALL RIVER.**

**Sketch of His Honorable Career.**

Mr. Zina E. Stone died this morning at his late home on Chelmsford street, after a brief illness. He was born in Bethel, Me., March 30, 1823, but while he was very young his parents moved to the near-by town of Paris, and it was here that he grew to manhood. He was educated at the common schools of Paris and at the age of 17 he entered the office of the Oxford Democrat to learn the printer's trade. He served a regular apprenticeship, and in 1842 he came to Lowell, and with brief intermissions he has been identified with the growth of this city for more than a half a century. On coming to Lowell he entered the printing office of the Advertiser, and after a few months he went to Concord, N. H., and entered the employ of Isaac Hill, publisher of the New Hampshire Patriot. At the close of the session of the New Hampshire legislature Mr. Stone went to Bradford, Vt., and spent the winter, after which he returned to Lowell and worked for a while, but work being slack he started to return to Maine, stopping on his way at Saco, where he worked for a short time. Finally he drifted back to his home in Paris, Me., where he spent the winter. The following spring he went to Boston and worked in a book publishing office, but eventually he came back to Lowell and entered the employ of Samuel J. Varney on the Vox Populi. Subsequently when Messrs. Varney and Hildreth bought the Advertiser office they made Mr. Stone the foreman of the office, which position he held so long as the firm lasted, when he went back to the Vox and was established as the foreman of that office.

His next change was to Boston, where he became foreman of the mechanical department of the Boston Weekly Museum, where he remained for some two years. Meantime Mr. Varney had bought the Lowell Courier and leased the Vox Populi to John C. Chesley. The latter induced Mr. Stone to return to Lowell and again assume the position of foreman of the Vox office.

In 1851 Mr. Stone began business for himself by buying a printing office of Leonard Brown and starting the publication of the American Citizen (weekly). The new paper took very well with the people and soon was assured a profitable support. Eventually Mr. Stone and Mr. Chesley bought out the office of the News, the subscription list of the paper being taken by the latter and the mechanical part of the establishment by Mr. Stone. Soon after this he began the publication of the Daily Citizen, and by his customary hard and faithful work, he placed the new paper on its feet, and it became one of the established facts in the history of the city.

In 1855 Mr. Stone sold out to Brown and Morey, and went to Chicago to temporarily take the place of a friend in one of the newspaper offices of that city. After four or five months he returned to Lowell, but soon went back to Chicago and got work on a weekly paper, doing both editorial and mechanical work for a year. After a visit to Kansas, he came back to Lowell and went to Haverhill, where he started the Tri-Weekly Publisher, together with a job printing office. This enterprise was a success, but meantime Mr. Varney of the Vox Populi had died and the executor of his estate wished Mr. Stone to return to Lowell in 1860 and take hold of the Vox. This he did, and in company with S. W. Huse he purchased the Vox establishment. For 18 years he remained a partner with Mr. Huse, when the firm was dissolved and a new job printing establishment was started under the firm name of Stone, Bachelier & Livingston, and by whom the Mail was started, Mr. Stone being the editor of the same. The same year that he and Mr. Huse purchased the Vox office they also purchased the Courier and Journal (daily and weekly) and published these papers at the Vox office till 1867, when the Courier and Journal were sold to Messrs. Marden and Rowell, Mr. Stone doing the editorial work on these papers during the period.

Mr. Stone had outlived by a considerable number of years all of his early contemporaries in the publishing business. He was always a hard worker till he began to retire from newspaper work in 1892, but even though the firm of Stone, Bachelier & Livingston was changed in that year to the Morning Mail corporation to let him out, he still retained his financial interest in the Mail establishment to the end, frequently contributing to the columns of the Mail, and always deeply interested in the success of the paper.

Mr. Stone was a member of the house of representatives in 1865-66, at the wish of his friends, rather than by his own desire.

In his home life, Mr. Stone was as unostentatious as in his business relation. On Dec. 31, 1846, he led to the altar, Miss Charlotte A. Shaw, a native of New Sharon Me., and a no more happy home was there in Lowell till Mrs. Stone's death on Oct. 27, 1886. No children were born to them but as heirs he leaves a brother and sister in Paris, Me., Mr. Luther Stone and Mrs. Mary W. Jackson, and a sister in Fall River, Mrs. Selina Hoper, who had been his housekeeper when he had been at home since the death of Mr. Stone. During the past few years he had lost three brothers, and two sisters, one brother residing in Fall River having died suddenly on Saturday last.

Mr. Stone always identified himself with the Shattuck street (now Grace) Universalist church. He was one of the founders of the Old Residents' association and had been one of the most prolific contributors to the publications of the association.

Mr. Stone was a member of Pentucket Lodge, F. and A. M., and of the other Masonic organizations up to the 32d degree. He was also a member of Mechanics lodge, I. O. O. F. For many years he was a trustee of the Lowell cemetery and was appointed a trustee of Danvers Asylum by Governor Greenhalge, his term expiring next winter.

BROTHER ALSO DEAD.

Mr. William H. Stone, a brother of Zina E. Stone of this city, died suddenly at his home in Fall River Saturday morning, aged 80 years. Mr. Stone had been slightly indisposed for a few days and a fatal termination was quite unexpected, undoubtedly being the result of heart failure. He leaves a wife, a daughter residing in Worcester, and two sons, one residing in Fall River and the other in Boston. Mr. Stone has been an occasional visitor to Lowell and was here about a month ago for some three weeks. He was a very kindly, well preserved man and hardly looked his years. His acquaintances in Lowell will sincerely regret the sudden termination of his life.

## POLICE COURT

JUDGE PICKMAN DISPENSED JUSTICE TODAY.

Judge Pickman presided over this morning's session of police court and disposed of the drunks as follows:

John McGlinchey, $5; Mary McGlinchey, his wife, released. Thomas Dulligan, $5. For assault on his wife, Dulligan was held in $100 to keep the peace. Dennis P. Curtin, John McCavitt, Michael Laurers and Thomas Keating were each fined $5. Keating was visiting Lowell friends on Saturday, having come from Worcester where he was working. Wilfred Myron came from Lawrence and it cost him $5.

Thomas Corkhill, Michael Kivell and John B. McAloon all second offenders, were each charged $6.

Officer Vinal of Dracut arrested James Hatfield last night and James paid $5.

George E. Schloss, a third offender, was probationed on testimony of his wife who said that he has supported her and generally has been a good husband.

Arthur Lamontaine and Alma Gosselin for fornication and adultery respectively, pleaded not guilty and asked for a continuance to Wednesday. They were each held in $300.

The Rousseau-Leclaire liquor case was again continued this time to Wednesday.

## THIRTEEN YEARS

### Heavy Sentence for Mrs. George Barrow

**FOR KIDNAPPING MARION CLARK.**

**Arraigned Before Justice Werner.**

By Associated Press to The Sun.

NEW YORK, June 26.—Mrs. George B. Barrow, when arraigned before Justice Werner in the criminal branch of the supreme court today, pleaded guilty to the charge of kidnapping Baby Clark. She was sentenced to 12 years and 10 months in prison.

**MATRIMONIAL.**

CONSTANTINEAU—MORAN.

Mr. Nelson F. Constantineau, a well known young man of North Chelmsford and Miss Sarah L. Moran, a popular young lady of Lowell, were united in marriage yesterday afternoon at 4 at the parochial residence of St. Peter's church, Lowell, by the Rev. John McKenna. Miss Annie Campbell of Lowell officiated as bridesmaid and Felix Constantineau of North Chelmsford, a brother of the groom, was best man. The maid of honor was Miss Louise O'Brien of Lowell. Many costly presents were given to the newly married couple and at 7 o'clock they left on their wedding tour for Hartford, Conn. After their return, Mr. and Mrs. Constantino will reside in Lowell.

When war first broke out with Spain Private Sullivan was one of the first men to enlist in Co. C. in this city, and he stayed with this company until he reached Camp Alger, Va. While there he was transferred to Co. E., South Framingham, and he stayed with that company until mustered out of service. When he first enlisted he was but 17 years of age, and will not be 18

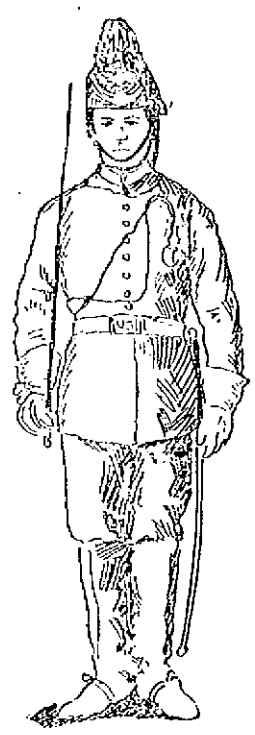

PRIVATE SYLVESTER F. SULLIVAN, Troop A, Sixth U. S. Cavalry.

until the second of next July, showing him to be one of the youngest soldiers that left the city. Being very fond of a soldiers' life, he enlisted again, this time in the Sixth Cavalry, Troop A., stationed now at Fort Riley, Kansas. He hopes to see service in the Philippines before he returns to this city again.

SALISBURY BEACH—To let, half of furnished cottage, six rooms, very wide piazza on water front. $4 a week, by the season or $15 single week. Address Mrs. James M. Ela, Haverhill, Mass. Box 583.

WANTED—Three or four experienced table girls for the Fourth. One for permanent position. Apply at Putnam's Dining Rooms, 10 Merrimack Sq.

# VAUGHNS GUILTY

## Of Assault on Officer Healey With Intent to Kill.

### The Sealed Verdict of Saturday Opened in Court This Morning at Cambridge—Sentence Deferred.

By Associated Press to The Sun.

CAMBRIDGE, Mass., June 26.—Robert N. Vaughn and his brother Olin Vaughn have been found guilty of assault with intent to kill upon Reserve Officer John Healey of the Lowell police. A sealed verdict was returned by the jury last Saturday and was opened before Judge Bond in the Middlesex criminal court here this morning. The men will be sentenced later.

It is possible that the prisoners may plead guilty on some of the other charges after sentence is imposed upon the above indictment.

When Robert Vaughn heard the verdict, he told Lawyer Donahue that he expected it and requested him to do all in his power for the younger brother, Olin.

The Vaughns with Dowd and Logue will be sentenced tomorrow at two o'clock.

The liquor case of Henry W. Garity is now on trial.

## HE DIED IN JAIL

### William F. Daly of Gorham Street

**DIED THIS MORNING IN HOUSE OF CORRECTION**

**Where He Was Held for Trial.**

William F. Daley, one of the Lowell prisoners at the house of correction, awaiting trial in the superior court, died early this morning in his cell.

News of the death arrived at the local police station shortly after the man was discovered by the night keeper and the first train out of Lowell for Boston this morning was taken by his parents who were informed of the sad occurrence by the policeman on the beat on which they reside.

Daley was well known about town. He was the son of Dr. Daley of Gorham street and was a barber by trade. The charge which was called upon to answer for was alleged larceny. In the lower court, his wife, who was arrested in company with him by the Lawrence police, was found not guilty and was discharged, while probable cause was found in his case, after several continuances, caused by the weak condition of the defendant. Daley's mother went bail for her son, who, when his case came up in superior court defaulted. He was then arrested on a capias and remained in jail until he died. The case is a very sad one and brings much sympathy to the wife and parents of deceased.

**FUNERALS.**

McALEER—The funeral of the late Joseph McAleer, an old and highly esteemed resident of Lowell, took place Saturday from St. Peter's church, and was very largely attended, the older residents of the city being well represented. A requiem mass was celebrated by Rev. Edward F. Saunders. The choir, under the direction of Mr. James E. Donnelly, rendered the Gregorian chant. At the offertory the "De Jesu," by Leybach was feelingly rendered and at the conclusion of mass the "De Profundis" psalm for the dead was sung by Director Donnelly. As the remains were being conveyed from the church the hymn "Nearer, My God, to Thee," was sung by the choir. The funeral cortege which followed the remains to the Catholic cemetery comprised over twenty carriages and besides a large number of representative people walked in procession to the grave. The interment was in charge of Undertaker McDermott, and the pall bearers were Frank McCluskey, Thomas King, Edward O'Connor, James Burns and Thomas and John Quinn. A wreath of garlox leaves from the family was the only floral tribute as it was the family's request that no flowers be sent.

WONG QUN—The remains of Wong Qun were forwarded to Boston yesterday by Undertaker Currier. At the north union station the body was taken to the residence of relatives in "Chinatown" where the usual Chinese ceremonial for the dead were performed. All that was mortal of the dead Chinaman was then interred with further ceremonials in the Chinese plot at Mount Hope cemetery. Subsequently the bones of the deceased will be forwarded to China for final interment.

Wong Qun died of appendicitis after an illness of about eight days. He was 22 years old and came to this country when quite a lad. Last year he returned to China to visit his father, mother, brothers and sisters and had been back here only two or three months, when attacked by that dread disease, appendicitis. A Chinese doctor was procured from Boston, but the peculiar features of the disease baffled his skill and poor Wong grew rapidly worse. His friends, of course did not understand the necessity of removing him to a hospital and it was not until Thursday that Dr. Delisle was called. It was then too late to give any help, and the poor young man died Thursday afternoon. His body lay in the undertaking rooms of J. R. Currier until yesterday forenoon, clad in a new suit throughout of blue denim, in the native style. The precious queue that insures him a decent burial and respect to his memory when all of him that is mortal is returned to his native land, was wound round and round his head.

His cousin, Hing, sincerely mourns his death. "Too bad. Goot poy. I velly sorry," he said, shaking his head mournfully while he held the flatiron poised in the air over a shirt that he was ironing. "What made him die?" was asked. "He velly sick," Hing responded with childlike simplicity.

CARACTERRA—The funeral of Salvatore Caracterra, the little Italian lad who was drowned in the western canal, was held yesterday afternoon at 3 o'clock from C. H. Molloy's warerooms. There was a large attendance of Italian residents and there were numerous floral tributes, among which was a pillow inscribed "My son" from the father; standing star, heart and mound, and large bouquets from friends. Interment was in the Catholic cemetery under the direction of C. H. Molloy, Frank Nothnl having charge of the arrangements.

LIBBEY—The funeral of Frank J. Libbey took place Saturday from his late residence, 651 Merrimack street, Rev. W. H. Meredith officiating. The interment was in the Edson cemetery under the direction of Undertaker Brooks.

COBURN—The funeral of James Coburn took place Saturday afternoon from his late home in Pelham, N. H., Rev. Augustus Berry of that place officiating. The interment was in the Edson cemetery, this city, under the direction of Undertaker Brooks. The pall bearers were: Messrs. Kennedy, Wilkes, Wilson and Mansur.

THORNTON—The funeral of James Thornton, a veteran of the war of '61, took place yesterday afternoon from his late home, 1 Guthrie court, and was largely attended. Interment was in the Catholic cemetery. Rev. Fr. Gilday officiated at the services. The bearers were Charles Early, Peter Pender, John Henry, John Hoolihan, Peter Fitzpatrick and Edward Thornton. C. H. Molloy had charge of the funeral.

COX—The funeral of John Cox took place yesterday afternoon at 2 o'clock from the home of his parents, John and Mary Cox, 311 Lakeview avenue. There were many floral pieces and burial was in St. Patrick's cemetery in charge of C. H. Molloy.

**DEATHS.**

SPILLANE—Patrick Spillane, an old resident of Lowell, died in St. John's hospital yesterday at the age of 61 years. He was a dyer by trade and leaves one son, J. B. Spillane, associate editor of the Music Trade Review, of New York, to which city the remains were sent by Undertaker Savage for burial.

CONDON—William D. Condon, aged 21 years, died yesterday morning at his home, 25 Agawam street. He leaves a widow and two daughters, Lizzie A., and Annie M., and one son, William Condon, Jr.; also a brother John and a sister, Mrs. George Fannon, both of North Billerica.

**SAVINGS,** DEPOSITS, PAYMENTS

Bank Hours { Daily, 8 a. m. to 4 p. m. / Saturdays { 9 a. m. to 1 p. m. / 7 to 9 p. m.

INTEREST at the rate of **4 Per** Centum Annum, Begins Monthly.

**Savings Department**

**TRADERS' NATIONAL BANK**

Middlesex St., Cor. Post Office avenue.

TICKETS TO AND FROM

**ENGLAND, IRELAND AND SCOTLAND**

At lowest rates. Money Orders sent to all points

**Jas. F. O'Donnell's**

STEAMSHIP AGENCY,

321 Market St., Cor. of Worthen St.

**Rare Bargains in Real Estate**

The best little farm ever offered in or about Lowell, 34 acres, good land and buildings, water in house and barn, lot of wood, keeps 8 head of stock; over an acre of blackberries; apples, plums, peaches and other fruit, near Chelmsford, 1 mile from depot, fine place for the money, $1500.

(Ice) cottage and 2-tenement house near Central bridge, close to the mills at very low prices.

First class building lots and cottages in all parts of the city for sale at a bargain.

Farms of all kinds, large or small, just outside of Lowell, at all prices. Property exchanged. Tenements rented.

Now is the time to buy. Call at once and learn about these places.

**A. J. & H. W. J. HOWE,**

REAL ESTATE AGENTS,

Courier-Citizen Building.

REV. WILLIAM D. JOYCE, O. M. I., Whose Patronal Feast Was Observed Yesterday.

## PATRONAL FEAST

### Of Rev. Fr. Joyce at Immaculate Conception

In the calendar of the Catholic church, yesterday was the feast of St. William and was observed especially at the Immaculate Conception church, it being the patronal feast of the beloved pastor, Rev. William D. Joyce, O. M. I.

Solemn high mass was sung at 10.30 o'clock by Rev. Fr. Joyce and in the celebration of the mass he was assisted by Rev. Fr. Tighe, O. M. I., deacon; Rev. Fr. Sullivan, O. M. I., sub deacon.

The altar and sanctuary were beautifully adorned with fragrant flowers and stately plants while a hundred candles shed their soft light upon the impressive scene. The sermon was on the gospel of the day and was an eloquent effort of Rev. Fr. Duffy, O. M. I. In the course of his discourse, the reverend preacher referred to the special significance of the day to the people of the Immaculate Conception church, the patronal feast of the zealous pastor and devoted spiritual guide, Rev. Fr. Joyce, whose twelve years' administration has not only been productive of wonderfully successful results, to the parish, but has endeared him to every Catholic in Lowell. He asked the prayers of the congregation that the Almighty might long continue Fr. Joyce in health and strength for the successful pursuit of his grand labors. The choir under the direction of Prof. P. P. Haggerty rendered a special musical program of that high order which characterizes choir singing at this church and a large congregation assisted at the celebration of the mass. In the evening, solemn vespers were sung by Rev. Fr. Joyce, an immense congregation attending.

On next Sunday the last service will be one seldom witnessed in Lowell, the first mass of a newly ordained priest. The young celebrant will be Rev. Aloysius S. Malone, who will be ordained tomorrow.

Judging by the successful manner in which the preliminary plans have been carried out, the lawn party at the Oaklands next Thursday night by the ladies of the Sacred Heart table of the coming bazaar in aid of the new convent will be one of the most successful and enjoyable affairs of its kind ever held in this city. The Cadet band will furnish music and that most delightful diversion, dancing on the green, will be one of the many pleasant features of the affair.

DR. WILLIAMS' **PINK PILLS FOR PALE PEOPLE**

Nerve tonic—Blood Maker. Send for descriptive pamphlet. Sold by druggists everywhere. 50 cents per box—six for $2.50.

Dr. Williams' Mfg. Co., Schenectady, N. Y.

## A Remarkable Umbrella Offering.

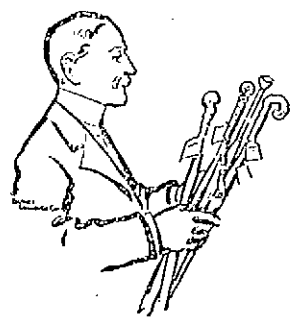

We would n't invest in umbrellas in a dry season unless the price was a temptation. A manufacturer on the brink of failure offered to sell us for prompt cash a large lot of Men's and Women's Pure Taffeta Silk Umbrellas. The price was so low that we couldn't decline to buy them. These are excellent goods, of high quality, beautifully finished and equally good for sun or rain. We offer them for nominally one-half their real value.

WOMEN'S TAFFETA SILK UMBRELLAS, paragon frame, steel rod, Congo Handles, worth $1.50, for . . . . . **98c.**

WOMEN'S TAFFETA SILK UMBRELLAS, very fine Princess handles, in handsome natural wood and gun metal effects, ribbon loops, silk cases and tassels, worth $2.50, for **$1.47**

MEN'S TAFFETA SILK UMBRELLAS, steel rods, paragon frames, silk cases and tassels, Congo handles, worth $2.00 for **$1.12½**

**WOMEN'S SAILOR HATS.**

We are very near the end of the Women's fine Dunlap and Knox Style Sailors; the same braids used by these fashionable makers, were $1.39 to $1.98, all now for . . . . . **98c**

**PUTNAM & SON,**

166 Central Street.

## People Who Trade With Us Find Us Very Accommodating

For one reason or another it is not always convenient to pay all cash for furniture, carpets or a range. Sometimes the purchase has to be made a little before the time one expected, or you have been "boarding out" and that takes about all the money you earn. (The difference between that and "keeping house" would make the weekly payments) or you don't want to take money out of the bank just then and lose the interest. Whatever the reason, come to us, pay about a third down and we'll accommodate you, and we won't charge you any more and no interest. Of course we prefer to sell for cash; but we want your trade either way.

**At the People's Favorite Furniture Store**

**A. E. O'HEIR & CO.,** 14, 16 and 18 Merrimack St.

Near Electric Car Waiting Room.

# COL. WM. STEVENS

## Has Been Sent to the Penitentiary

### ON CHARGE OF EMBEZZLEMENT.

### The Plan of Action He Followed.

By Associated Press to The Sun.

CHICAGO, June 24—A special from Rock Island says:

Col. William E. Stevens, 67 years old and once one of the most successful and prominent insurance agents in the country has pleaded guilty in the circuit court to embezzlement and has been sentenced to the penitentiary.

Stevens followed the plan of taking a risk and reporting it to his company as a small one, paying in on the latter and pocketing the balance. A fire at the plant of Williams, White & Co. disclosed the dishonesty. It is not known how much money Stevens accumulated by his operations.

### LOOS OF $15,000

OCCASIONED BY A FIRE IN LAUREL.

By Associated Press to The Sun.

WILMINGTON, Del., June 24.—Fire at Laurel, Del., early this morning, destroyed property valued at $125,000 to $150,000, including a number of stores and one hotel.

Two fire engines from Wilmington and one from Salisbury, Md., responded to calls for assistance. By 10 o'clock the fire was under control.

### JEWS IN TROUBLE.

Agent Richardson of the Humane Society, caught three Jews, who came from Lawrence, driving a horse that was hardly able to stand up. Agent Richardson met them at the corner of First and Bridge streets. The Jews said that they were going to sell the horse. The man who owned the horse gave his name as Label. They agreed to give up the horse if they would not be prosecuted. Agent Richardson gave Label three dollars for him and took him to Orcutt's stable on West Third street, and he will be shot this afternoon. The horse was lame in the foot, had a strained tendon, sprained leg; he also had the heaves and general exhaustion. His side was an bruised where they had used a club on him.

FIDELITY TRUST COMPANY.

By Associated Press to The Sun.

KANSAS CITY, Mo., June 24.—The Fidelity Trust company, capital $500,000, has been incorporated here with Henry C. Flower of Kansas president. Among the stockholders are W. W. Crapo, of New Bedford, Mass.; P. D. Armour, of Chicago, and Nathaniel Thayer, Boston.

GEN. ROGET REMOVED.

By Associated Press to The Sun.

PARIS, June 24.—It has finally been decided to remove General Roget from Paris, and appoint him to command a brigade of infantry at Belfort.

FARM BUILDINGS BURNED.

By Associated Press to The Sun.

FOXCROFT, Me., June 24.—The farm buildings of Charles Dearth at Sangerville, were burned during the night. The loss is estimated at $5,000. Insurance $2,000.

CONFESSED TO FORGERY.

By Associated Press to The Sun.

PITTFIELD, Mass., June 24.—C. Albert Learned, who was appointed to fill the office of City Auditor left vacant by his father's death, has confessed to having forged the name of William Dunn to an order for $81 on the city treasurer, on which he collected the amount named for his own use. Learned has offered his resignation to Mayor Whiting and it has been accepted. The young man has refunded the sum taken. Learned was placed under arrest this afternoon.


*"He is Wise Who Talks But Little."*

*This is only a half truth. If wise men had held their tongues, we should know nothing about the circulation of the blood. If it were not for this advertisement you might never know that Hood's Sarsaparilla is the best blood medicine.*

Hood's Sarsaparilla

Never Disappoints



Fine Chickering

PIANO

AT

DOLL'S.

Only one of fifty bargains.

HARD TO HOLD

A stock of Men's Furnishings like ours for any length of time. Come early.

TEAGUE & TEAGUE

MENS' OUTFITTERS.

Cor. Central and Middle Streets.


# A MAGNATE GONE

## Death of Henry B. Plant of New York

### A PROMINENT RAILROAD MAN.

### Owner of the System Bearing His Name.

By Associated Press to The Sun.

NEW YORK, June 24.—Henry Bradley Plant, the king of Florida and the founder of the system of railroad and steamship lines that bear his name, died suddenly at his residence, 698 5th avenue, yesterday afternoon. Mr. Plant, who was nearly 80 years old, was at his office, 12 West 33d St., for several hours on Thursday. He was taken ill during the night. The end was sudden and peaceful.

Henry Bradley Plant, president of the Plant system of railroads and the owner of the Plant line of steamers, was born in the village of Brandford, Conn., Oct 27, 1819. At the present time the Plant system includes 12 railway and steamship lines and the company operates six large hotels in the south.

During the war with Spain, the Plant system was paid many millions of dollars by the government for transportation of troops and equipments.

In 1842, Mr. Plant married Miss Ellen Elizabeth Blackstone, a daughter of Hon. James Blackstone, by whom he had his one child, Morton F. Plant, who was associated with his father as his assistant and who is vice president of the various institutions of which his father was president. Mr. Plant's first wife died in 1851, and he was married in 1873 to Miss Margaret Josephine Loughman, only daughter of Martin Loughman of New York city.

### BIG RED MAN

ARRESTED FOR EMBEZZLING FUNDS OF THE SOCIETY.

By Associated Press to The Sun.

EASTON, Pa., June 24.—T. D. Tanner, one of the foremost Red Men in the United States, was arrested yesterday on a charge of embezzling $1108 of the funds of Saranac Tribe of Easton. Tanner is a member of the Great Council of the United States and was for years its journal clerk. He is an authority on Red Men's work and is known from the Atlantic to the Pacific. Bail was fixed at $1000.

# DREYFUS ARRIVED

## Report That He Reached Rennes This Morning

### SECRECY ABOUT THE TRIP.

### Gendarmes Guarded Prisoner's Carriage.

By Associated Press to The Sun.

LONDON, June 24.—The Evening News this afternoon publishes a dispatch from its correspondent at Rennes France, which says:

"With all reserve I send a report that Dreyfus arrived here at 5 o'clock this morning. A special train with four passengers arrived here and the passengers forthwith entered a closed carriage, surrounded by six gendarmes and drove to the military prison, where the coachman was detained, presumably for fear of leakages. The authorities declined all information and the railway officials are sworn to secrecy."

ARRIVAL AT BREST.

By Associated Press to The Sun.

PARIS, June 24.—A dispatch to the La Patrie, from Brest says the French cruiser Sfax, with Dreyfus on board, left the vicinity of the island of Madeira early this morning where her commander found orders from Paris awaiting him.

OFFICERS ELECTED.

Court Gen. Shields, F. of O., has elected for the ensuing six months the following officers: Thomas F. Rourk, chief ranger; Felix McParland, subchief ranger; James R. Sullivan, financial secretary; F. Mullen, recording secretary; Michael McMullen, treasurer; James McCarthy, senior woodward; P. McCarthy, junior woodward; James E. Lane, senior beadle; B. F. O'Hare, junior beadle.


that cough or throat trouble may go to your lungs. What does that mean?

HALE'S HONEY OF HOREHOUND AND TAR

Hale's Honey of Horehound and Tar isn't claimed to cure consumption, but it will often prevent it. A positive cure for a cough. Sold by druggists.

Pike's Toothache Drops cure in one minute.



BEFORE BUYING A

House Lot

Be sure and inspect land now being offered by the Locks and Canals just across

NEW MOODY STREET BRIDGE.

Many of the lots are unexcelled for building homes near the centre of the city. Moderate prices. Easy terms of payment.

Plans and information given at office of proprietors of the

Locks & Canals,

66 BROADWAY.


From Saturday's Late Editions.

# DAN DONAHUE WON

## Was Too Much for Humane Society.

### CHARGED WITH CRUELTY TO A HORSE.

### Proved by Expert Testimony His Innocence.

### TOO MANY GUNS FOR PROSECUTING AGENT

### And Taught Government Witnesses Law Points.

The continued case of Arthur Garland for larceny was dismissed without going to trial.

Edward Warren charged with drunkenness and assault pleaded not guilty and was continued until Wednesday next for trial.

Peter Labrie was adjudged guilty of drunkenness and was fined $5.

The case of Daniel J. Donahue, Esq., charged with cruelty to a horse in having the animal too highly checked on the afternoon of May 7 at Harmony Grove, was next called. State Agent of the Humane society, Samuel B. Burrill, represented the government and Lawyers Donahue and Fay the defendant.

The first witness was Dexter A. Proctor of Tyngsboro who stated that about 3.30 o'clock on the afternoon of May 7 while leaning against a bicycle rack in Harmony Grove, Tyngsboro, his attention was called to a bay horse whose head appeared to him as being in an unnatural position. He really thought that the horse was unmercifully checked and so expressed himself to the owner. Lawyer Donahue then asked him what interest he had in the horse and he (the witness) replied that he and everybody should have an interest in the cause of humanity. "Lawyer Donahue," said the witness, "then told me to mind my own business and called me names that I didn't like."

Witness was urged by Lawyer Donahue to give the name he was called but finally being ordered by court said: "He called me a hayseed."

There was great laughter in court, the Judge laughed too and Billy Bumps rapped for order.

The cross-examination by Lawyer Donahue of witness was decidedly sharp mixing the witness up and several times confusing him. The witness failed, however to identify the overdrawn check in court as one used on horse on the day in question. He testified that the Donahue horse's head was overdrawn several degrees higher than the ordinary horse. After several tilts with the state officer and exposing the latter's ignorance of law points and endeavoring to make the witness admit that he (Donahue) called witness a "red-headed hayseed." The other two witnesses for the government were called in the persons of Frederick Andrews and George W. Brown. Their testimony was simply corroborative and the government here rested its case.

Lawyer Donahue then endeavored to show by the government witnesses and by points of law which he cited that no case had been made out against him and asked for acquittal but not because he is a lawyer to show him any clemency. While bickering over the point in question and as the government prosecutor was entering an interposition Lawyer Donahue said he would waive everything and proceed with the case.

Lawyer Donahue was the first witness called for the defence and the examining counsel was Peter A. Fay for the defence.

Other witnesses for the defence were Dr. McMann, Jack Wright, Con Desmond, Martin T. Mack, Charles Donahue. There were several others also. The defendant was found not guilty and was discharged.

# D. DANA BARTLETT

## Appointed General Auditor of Consolidated Road.

Mr. D. Dana Bartlett, for the past five or six years auditor of the Lowell & Suburban street railroad has been appointed general auditor of the Massachusetts Consolidated street railroad.

The appointment is a wise one for Mr. Bartlett is an expert in this line. Before coming here to the Lowell and Suburban office he was employed as paymaster on the Pasumpsic railroad and in the auditor's offices of the Boston and Maine and the General Electric Company. He has also been often employed as an expert in cases of auditing and accounts. He will probably have an office in Boston.

### PERSONAL.

Mrs. Mary Walshaw, who has been sick at St. John's hospital for the last six weeks, is now at Mrs. J. R. Bennett's, 21 Swain street, Dracut.

Miss Anna Muller, a teacher in Rogers Hall school sailed from New York Saturday for Italy. She will spend a part of the summer in Viareggio, Tuscany and will visit the leading cities of that country and others on the continent.

Miss Marion Wright and Agnes W. Parke attended the recent graduating exercises of the academy at Westford.

Bob Gauley of the Brocktons was in town Saturday evening and yesterday. His team played in the afternoon and defeated Portland. Today it is playing at Manchester.

James Phelan and wife were the guests of Fitchburg relatives yesterday.

ENGAGEMENT ANNOUNCED.

Mr. and Mrs. H. O. Robinson announce the engagement of their daughter, Miss Merile E. Robinson, to Mr. John W. Billings, the latter well known in fraternal circles in this city.

OFFICE TO LET—In The Sun building. Inquire at Sun office


CASTORIA

The Kind You Have Always Bought, and which has been in use for over 30 years, has borne the signature of Chas. H. Fletcher and has been made under his personal supervision since its infancy. Allow no one to deceive you in this. All Counterfeits, Imitations and Substitutes are but Experiments that trifle with and endanger the health of Infants and Children—Experience against Experiment.

What is CASTORIA

Castoria is a substitute for Castor Oil, Paregoric, Drops and Soothing Syrups. It is Harmless and Pleasant. It contains neither Opium, Morphine nor other Narcotic substance. Its age is its guarantee. It destroys Worms and allays Feverishness. It cures Diarrhœa and Wind Colic. It relieves Teething Troubles, cures Constipation and Flatulency. It assimilates the Food, regulates the Stomach and Bowels, giving healthy and natural sleep. The Children's Panacea—The Mother's Friend.

GENUINE CASTORIA ALWAYS

Bears the Signature of

Chas. H. Fletcher.

The Kind You Have Always Bought

In Use For Over 30 Years.

THE CENTAUR COMPANY, 77 MURRAY STREET, NEW YORK CITY.


# COLUMBIA AGROUND

## Cup Defender Stuck in the Mud

### An Attempt to Move Her Was Unsuccessful—Effort to Float Her Given up.

By Associated Press to The Sun.

BRISTOL, R.I., June 24.—During the attempt to warp the Columbia out from her wharf to an anchorage in the bay, the yacht went aground and stuck fast in the mud. The newspaper tug which accompanied the vessel was called upon for assistance, but the effort to move the Columbia was unsuccessful. The tide was going steadily, and as it was apparent that further effort would be useless, it was decided to let the sloop rest until high water tonight. A line was run from the top-mast head to the pier, to make the boat steady, and later a gang of carpenters and painters were taken out to continue the work which has been going on in the interior of the boat.

The Columbia apparently is on a soft bed, but it is difficult to determine how deeply she is in the mud.

A few turns at the windlass, however, showed that the sloop was stuck and that their efforts were only forcing her more firmly on the shore. The tug H. C. Hart of New Bedford, was close at hand. She was asked to take a line aboard, and soon she was giving a strong pull at the sloop. The attempt amounted to nothing. Several subsequent attempts also failed to move the sloop. Meanwhile the tide was falling and gradually but perceptibly receding from the Columbia's water-line.

It was not, however, until the vessel was more than two feet higher that she would be above the water, and it was finally decided to give up the efforts to float her, and wait for another tide. The crew were put at work making things fast on deck, and a rope was run out from the mast-head to the dock and fastened there to keep the yacht from tipping. When this work had been accomplished, the Columbia seemed to be in a very favorable position, and in no particular danger, as it was apparent that the bottom where she rested was soft, and that probably the receding tide would leave her nearly upright.


Fruit Stains Cleaned

"Fruit stains vanish from linen if the stained spot is spread over a bowl and through it is poured a cup of boiling water made milky with Fairy Soap."—*Mrs. Sarah Tyson Rorer.*

FAIRY SOAP

Pure—White—Floating.

The Soap of the Century.

Sold everywhere in three convenient sizes for the toilet, bath and laundry.

FREE Send us your name, address, and five Fairy Soap wrappers, to address below, and we will mail you free a copy of a beautiful folding in water colors entitled, "Fairy Tales," by the celebrated artist, Jessie Marsh. Size 17½ x 24 inches, without lettering, ready for framing.

THE N. K. FAIRBANK COMPANY,

Chicago. St. Louis. New York. Boston. Philadelphia. Pittsburgh. Baltimore.



THE GLORY OF MAN!

Strength, Vitality, Manhood.

THE SCIENCE OF LIFE; OR, SELF-PRESERVATION.

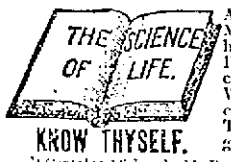


KNOW THYSELF.

A Great Medical Treatise on Happy Marriages, the cause and cure of Exhausted Vitality, Nervous and Physical Debility, Atrophy (wasting), and Varicocele, also on ALL DISEASES AND WEAKNESSES OF MAN *from whatever cause arising.* True Principles of Treatment. 370 pp. 12mo, with Engravings.

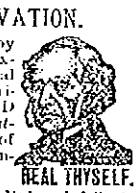

HEAL THYSELF.

It Contains 125 Invaluable Prescriptions for acute and chronic diseases. Embossed, full gilt, PRICE ONLY $1 BY MAIL sealed. (New edition, with latest discoveries and of the author.)

Read 125 GREAT WORK now and KNOW THYSELF. **Ignorance is power.**

Address The Peabody Medical Institute, No. 4 Bulfinch St., Boston, Mass. (Established in 1860.)

Chief Consulting Physician and Author, Graduate of Harvard Medical College, Class 1864. Surgeon Fifth Massachusetts Regiment Vol. The Most Eminent Specialist in America, who Cures Where Others Fail. Consultation in person or by letter, 9 to 8; Sunday, 10 to 1. Confidential.

The National Medical Association awarded this Gold Medal for this Grand Prize Treatise, which is truly A BOOK FOR EVERY MAN. Young, Middle-aged, or Old, Married or Single.

The Diagnostician, or Know Thyself Manual, a 96-page pamphlet with testimonials and endorsements of the press. Price 50 cents, but mailed FREE for the asking. Send now. It is a perfect VADE MECUM and of great value for *WEAK and FAILING MEN* (see Human Nature) and Celebrated Medical Author, distinguished throughout this country and Europe. Author [illegible] above. The press everywhere highly endorse the Peabody Medical Institute. Read its following:

"The Peabody Medical Institute has been established in Boston 30 years, and the same which it has attained has been conducted in such a manner as to merit the confidence and patronage of the unfortunate and afflicted, throughout the entire country. Its success has been marked by the strictest adherence to honorable principles and professional skill of the highest order. Many cases which have baffled the skill of other physicians have been treated with success by the Peabody Medical Institute. Its reputation for treating with success those diseases which require the skill of a physician who devotes his entire time to the study and treatment of a class of diseases, is deservedly the highest. Its success in treating those diseases which require

The Bicyclist who Couldn't Take His Usual Run.

The Artist who Planned for a Day's Sketching in the Country.

The Boy who Couldn't Go to Lakeview.

The Fellow who Couldn't Take His Usual Stroll and Was Obliged To Stay Indoors.

SOME OF THE DISAPPOINTED ONES BECAUSE OF YESTERDAY'S STORM.

# EMERALDS AGAIN

## The Crack Team Resumes Its Uniforms.

### BEAT SOUTH ENDS FOR A STARTER.

### Revival of Old Time Enthusiasm.

### MATHEWS DID UP THE Y. M. C. A.

### At the Mountain Rock Grounds.

When the honor of the North common is at stake and the "Acre lads" get together, whether it's ball or any other old thing in the legitimately competitive line, you may bet all your next week's pay that even if they don't win, they'll give you a great run for your money. The North and South commons got together in battle array Saturday through their respective representatives, the Emeralds and the South Ends, at base ball and the only really enjoyable game of the season was the result, all the rooters, that is to say, the real thing in rooters, from Dr. Benoit down, agreed that it was the best of the season as far as excitement went.

The Emeralds for some unknown reason didn't reorganize at the beginning of the season this year and didn't intend to. The South Ends did and put up a well organized team of semi-professionals playing out-of-town teams. Some of their games were close and finely played but they lacked interest because there was nothing known of the visitors until they came here, no local rivalries or jealousies and little or no betting. The Emeralds individually played ball on the North common and elsewhere until about a week or more ago, when former Manager Frank McMahon got the fever again, re-organized his team and immediately flaunted a challenge at the South Ends which was promptly accepted.

The first game was played Saturday and the attendance was large. The North common turned out in large numbers, all expecting to see the Emeralds done up in the first game as they had not played together and were put on the field with comparatively no practice. Still there were several game supporters of the Acre boys who put up their coin on them just to show their loyalty. You couldn't hold them Saturday night, for the Emeralds after a bad two or three innings settled down in old-time form and walked away from their rivals.

There were three strangers on the rejuvenated team from ward two, McKenna, Mulvaney and Putto. McKenna is a Newark, N. J., boy and pitches for Fordham College. He can pitch too, and held the South Ends down to five hits. Mulvaney is from Woburn and a Boston College player, now living in Lowell. He's all right, too. Being a cousin of young Tom Hoban, it's a family weakness with him to play good ball. Putto is the shortstop of the Maine State College team, though he plays third base on Saturday. He has a fine record in Maine and has refused an offer from the Connecticut State league. He is going to live in Lowell and will probably wear an Emerald uniform for the remainder of the season. Then the Emeralds had two old members, Mike Mitchell and "Cheeko" Kane in the uniform and they surprised their most enthusiastic supporters. Many thought them to be "has beens" but Kane's playing was a feature of the game, while there was nothing to criticize about Mitchell who, when he limbers up a bit will hold down first bag to perfection. The old favorites were in evidence, too, Dan Murphy, who has made the cranks supremely happy by returning to the diamond; Billy Connors, "Jerky" Hoyle and "Eugie" Donovan, while on the bench, waiting for an emergency, sat the redoubtable "Yag" McCarthy. There's a team to bet money on and it should remain in the game, not only for the present series with the South Ends but to play them for the remainder of the season. There's money in it. Though perhaps the Emeralds have had some better players in some of their positions at times with McCarthy, McKenna and Connors for pitchers and Murphy and Donovan for catchers, they were never better off in the battery department.

The South Ends played their regular team with the exception of the pitcher who was Cook of Dartmouth College, a first class man, but touched up by the Emeralds to the tune of 11, with a total of 15. Had I been the manager of the South Ends, I would have pitched "Shef" Moore for the Emeralds rarely did much damage to "Shef's" curves. But that was only the first game and there are more to come. Cook watched his bases finely and surprised the crowd in the seventh by the slick manner in which he nailed Donovan at third. The rain interfered with the game for a time, but the audience sat it through. The Emeralds wound up the game with a neat double play. The score:

EMERALDS.

| | | | | | | | |
|---|---|---|---|---|---|---|---|
| Connors, ss | 5 | 2 | 1 | 1 | 3 | 4 | 1 |
| Hoyle, lf | 6 | 2 | 2 | 2 | 0 | 0 | 1 |
| Mulvaney, rf | 5 | 0 | 2 | 2 | 1 | 0 | 0 |
| Mitchell, 1b | 4 | 0 | 0 | 0 | 11 | 0 | 0 |
| Donovan, 2b | 3 | 1 | 0 | 0 | 4 | 3 | 1 |
| Putto, 3b | 5 | 1 | 0 | 0 | 1 | 2 | 1 |
| Murphy, c | 4 | 2 | 3 | 5 | 3 | 0 | 0 |
| McKenna, p | 3 | 2 | 2 | 3 | 1 | 4 | 0 |
| Kane cf | 5 | 1 | 1 | 2 | 3 | 0 | 0 |
| Totals | 40 | 11 | 11 | 15 | 27 | 13 | 4 |

SOUTH ENDS.

| | | | | | | | |
|---|---|---|---|---|---|---|---|
| Regan, ss | 4 | 1 | 0 | 0 | 1 | 0 | 4 |
| Roach, cf | 5 | 1 | 0 | 0 | 1 | 0 | 0 |
| Thorne, 1b | 4 | 0 | 2 | 2 | 5 | 0 | 0 |
| Farley, c | 5 | 0 | 0 | 0 | 7 | 3 | 0 |
| McVey, rf | 3 | 0 | 1 | 1 | 2 | 0 | 2 |
| Dolan, 2b | 4 | 1 | 1 | 1 | 3 | 1 | 1 |
| Slines 3b | 3 | 1 | 0 | 0 | 2 | 2 | 0 |
| Qualey, lf | 3 | 1 | 1 | 1 | 3 | 0 | 1 |
| Cook, p | 3 | 0 | 0 | 0 | 3 | 3 | 0 |
| Totals | 34 | 5 | 5 | 5 | 27 | 9 | 8 |

Emeralds 1 0 2 5 0 0 1 0 2—11
South Ends 0 5 0 0 0 0 0 0 0— 5

Earned runs—Emeralds 1. Two-base hits—McKenna, Kane. Three base hit—Murphy. Stolen bases—Connors, 2, Murphy, McKenna, Kane, Roach, Farley, McVey, Dolan, Slines. Double plays—Connors, Donovan and Mitchell. Bases on balls—By McKenna 6, by Cook 7. Struck out—By McKenna 7, by Cook, 8. Passed balls—Murphy 2. Time—2h 10m. Umpire—Wm. Thornton. Attendance, 609.

MATHEWS VICTORIOUS.

The Mathews took a five inning game from the Y. M. C. A's of Lawrence at Mountain Rock Saturday, the game being called at the end of the fifth owing to the rain. The game was a good one as far as it went and the attendance was fair. The score:

MATHEWS.

| | | | | | | | |
|---|---|---|---|---|---|---|---|
| Boyle, ss | 1 | 1 | 1 | 2 | 2 | 3 | 2 |
| Nearns, cf | 2 | 0 | 0 | 0 | 0 | 0 | 0 |
| Murray, 2b | 3 | 1 | 1 | 1 | 4 | 2 | 0 |
| Dinley, 3b | 3 | 0 | 2 | 2 | 0 | 1 | 1 |
| Dundavey, c | 2 | 0 | 0 | 0 | 4 | 2 | 0 |
| McCue, rf | 2 | 0 | 0 | 0 | 0 | 0 | 0 |
| Fahey, p | 1 | 0 | 0 | 0 | 0 | 0 | 0 |
| Leslie, 1b | 1 | 1 | 0 | 0 | 5 | 1 | 0 |
| Scully, lf | 1 | 1 | 0 | 0 | 0 | 0 | 0 |
| Totals | 18 | 4 | 4 | 5 | 15 | 9 | 3 |

Y. M. C. A.

| | | | | | | | |
|---|---|---|---|---|---|---|---|
| Adams, p | 2 | 1 | 1 | 1 | 1 | 3 | 0 |
| Turner, c | 3 | 0 | 1 | 1 | 3 | 0 | 0 |
| Cote, 3b | 3 | 0 | 0 | 0 | 1 | 2 | 0 |
| Mackay, ss | 2 | 0 | 0 | 0 | 1 | 0 | 0 |
| Dowd, lf | 2 | 0 | 1 | 1 | 0 | 0 | 0 |
| D. Carroll, cf | 2 | 0 | 0 | 0 | 0 | 0 | 0 |
| Shea, 2b | 2 | 0 | 0 | 0 | 3 | 0 | 2 |
| E. Carroll, 1b | 1 | 1 | 0 | 0 | 3 | 1 | 0 |
| Gibbons, rf | 2 | 0 | 0 | 0 | 0 | 0 | 0 |
| Totals | 19 | 2 | 3 | 3 | 12 | 6 | 2 |

Mathews 1 3 0 0 x—4
Y. M. C. A. 0 0 0 0 2—2

Earned runs—Mathews 2, Y. M. C. A. Two base hit—Boyle. Stolen bases—Murray. Double play—Boyle, Murray and Leslie. Bases on balls—By Adams, 4, by Fahey 2. Hit by pitched ball—Fahey. Struck out—By Fahey 4, Adams 2. Passed balls—Turner 2. Time—50 m. Umpire—James J. Gorman. Attendance 100.


## Every Man Wants the Best Possible Clothing.

Most men are careful about proper fit, many insist on style, correctness, all want the best possible quality for the price. No clothing stock of the town meets these demands as exactly as ours

### $4.95 and $5 Business Suits

In fine, all worsted Blue Serges and Natty All Wool Cheviots. The assurance of wear and the guarantee of a pleasing satisfaction stands out in the careful tailoring, durable linings and reliable fabrics plainly evident in these suits.

**$8 all wool Fancy Worsted Suits, for equal quality elsewhere you will be asked $12.**

**$9.75, $10, $12, $13, $14.50 Men's Fine Dress Suits.**

Attractive patterns we have in plenty. What we want to impress more strongly is the OUT-OF-ORDINARY TAILORING that places our clothing in a distinct class. The best makers have put into these suits a shapeliness that is permanent.

**J. L. CHALIFOUX.**

Central and Middle Streets.

The Easy Food
Easy to Buy,
Easy to Cook,
Easy to Eat,
Easy to Digest
Quaker Oats
At all grocers
in 2-lb. pkgs. only



CASTORIA.
Bears the Signature of Chas. H. Fletcher. The Kind You Have Always Bought.


# LABOR MATTERS

## AN ENGLISH LEADER.

### TOM MANN, WHO HAS WON FAME IN LABOR'S AFFAIRS.

**He Talks Interestingly About the Movement's Past, Present and Future—A Critical Day Coming—Some Personal Reflections.**

Tom Mann, who, it is estimated, has led more big strikes and kicked up more industrial commotion than any other man living, has just entered into a new stage of his strange career, a sort of chrysalis stage, from which he is to emerge in three or four years to greater activities than ever. Then look for trouble.

The form of his chrysalis is rather a surprise to his allies in the church, who came so near making a clergyman of him five years ago, and yet more of a surprise to his old colaborers in the temperance field, for he has opened a public house. I found him yesterday behind his bar, measuring out an allowance of Scotch to a customer. He was in his shirt sleeves and was extremely busy. Every man who came in wanted to have a private conversation with him.

The famous labor leader is a nervous, wiry man of 43, whose black eyes, like those of all inspirational orators, are uncommonly bright. Mr. Gladstone's eyes had this peculiar shine in a marked degree. The same is true of Dr. Joseph Parker when he gets interested in talk. Bob Ingersoll's eyes used to glow like coals of fire when he got fairly warmed up in eloquence. No Methodist preacher of the old, shouting school ever "gets the power" without showing it in his eyes as much as he shows it in the flow of fiery words that seems to come without any effort of the brain.

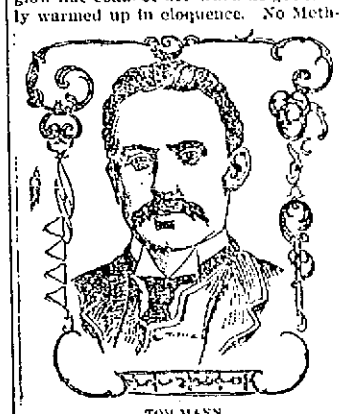

TOM MANN.

Like all such men, Tom Mann talks well when he gets started. Apparently no political economist from John Stuart Mill down ever used a word too big or propounded an idea too complicated for this untutored labor leader to digest. He is clear, concise and distinct. He is no red revolutionist, and he looks for the betterment of the working classes only through the working of natural laws. He argues like a college professor, and I asked him where he got his education.

"I didn't get it," he said. "I left school when I was 9 to go to work in a coal mine, and have been working ever since. What little knowledge I have gained has come through study in night schools and through reading—chiefly political economy, physical science and astronomy. If I have any one pet study it is astronomy.

"At 14 I left the Warwickshire coalfields and went to Birmingham, where I was apprenticed to an engineer's toolmaker. Seven years later I came to London, where I spent ten years in engineers' shops, working principly on war material, torpedoes, etc. In 1883 I went over to America to see if their tools and methods were better than ours and was convinced that they were. For the last 14 years I have been wholly occupied with agitation and organization. In that time I have been one of the leaders in 150 strikes, taking out in all about 250,000 men. In the dock strike of 1889, headed by Ben Tillet, John Burns and myself, 70,000 men were out for five weeks. In some of these strikes the men failed to get what they wanted, but the moral effect was the same always, and there is not one of them that I regret. I have done everything I could to prevent rioting or the least violation of the law, cooperating with the police to that end.

"Yes, it is true that I once came near entering the church. They needed assistants in the gigantic parish of St. George the Martyr five years ago, and I was asked by the rector to step in. The bishop of Rochester was at the head of the diocese, and I believe he was favorable to the plan. My path to orders was to have been made easy, and I thought of it seriously. The question with me simply was, could I do better work there in behalf of labor? My friends said no, and I gave up the plan. Long years ago I was a temperance agitator. I thought that drink was the whole trouble with the masses. After that I wanted to be a food reformer, but it finally appeared to me that the economic question was the real root of the troubles of the masses, and that even excessive drinking was largely an outcome of poverty, done to drown its miseries.

"Today I'm in the business myself and trying to earn an honest living till the time for action comes."

According to Tom Mann's theory, we are now on the crest of the wave of prosperity in England and America, possibly just a little over the crest. "We are literally rolling in good trade," he said, "and when men are relatively contented there is little stimulus for work toward changed conditions. Now, it isn't safe for any man to prophesy, but it may be safe to make simply an estimate. I figure that in England the Conservative party, barring accidents, will have one year's good run yet, and in America the colonial development and general opening out of trade ought to hold the good times for a year. In the following year indications of a decline will come, and at the end of the second year from now the industrial decline will become definite and steady.

"The surest sign of the beginning of an industrial fall is generally to be found in a decline in ocean freights, indicating that shipbuilding has been overdone. We can begin to look then for signs of industrial difficulties and financial crises resulting from overspeculation or roguery. By that year the hard times will begin to pinch. It will probably take about four years to reach bottom, to get from the crest of the wave to the trough, and in the ordinary course of events we shall be in that trough for a year or more. In that time there will be a large proportion of unemployed and a powerful demand for new conditions.

"Then is the time for us to see if we have any men among us; then is the time to work for constructive legislation. It seems to me that we should look first to the radical element in parliament. If they put forth the called for democratic measures, such as old age pensions, raising the age at which children may be employed, and in other ways tending toward the supersession of monopolistic control by the people's interest, the establishment of orderly co-operation in place of disorderly competition, then we shall have nothing to do except to further these measures.

"Nothing is further from our plans than violence. We wouldn't cut the throat of a fly. I believe the ideal condition for which we are working is coming about as rapidly as it ought to. We are in no hurry to force things. We only want to be ready for the time when the people shall say, 'We have had enough of this industrial chaos' and begin constructive legislation in a collectivist direction.

"There has been a noteworthy change of view in the trades unions in the last 20 years, although they do not yet contain a majority for the doctrines of collectivism. I should say that about 30 per cent now indorse those doctrines. The rest vote for whoever has the most money. In these times of prosperity even the minority is split up into factions. There is Hyndman at the head of the Social Democratic Federation, there is Kerr Hardy at the head of the Independent Labor party, there is John Burns, whom I believe to be a Socialist yet, but rather more conservative than he used to be—they all are strong and able and thoughtful men, but Hyndman can't work with Hardy and Burns; Burns can't work with Hyndman and Hardy, and Hardy can't work with Burns and Hyndman.

"When we get off the crest of prosperity and down into the trough you may be sure that the petty differences between these elements will disappear. The groups will coalesce and form a definite party, represented by a fighting party in the house of commons, which will grow united. Instead of having Conservatives and Liberals, we will have a capitalist party and a workman's party. I don't expect that, however, in the next period of depression. There will be another period of the same sort six or seven years after. The cycles of alternate prosperity and depression used to be completed in about 20 years, but their length grows shorter and shorter, until presently they will succeed each other so fast that you can hardly tell which is which. About that time people will say: 'We're tired of that sort of thing; let's do away with it by co-operation,' and we shall have peace, financial and social.

"It will be a sort of peace far transcending anything they are supposed to be working for at The Hague. Even if they are doing anything more than make believe over there, the results they can gain will be merely superficial. There can be no national peace until there is industrial peace, and there can be no international peace until there is industrial peace.

"The capitalists of each country are striving to extend their markets, and are bitter if the competition from outside decreases their profits. They say: 'To the devil with those fellows! We will have to give them a good thrashing, so that they will learn to keep their hands out of our pockets.' On the other hand, the capitalists of each country are prepared to coalesce against the workers of all countries. We believe in universal peace, but we believe that sectional interests are greater causes of strife than international interests. I say my fellow workman in America is a friend, but that the American plutocrat is as much my opponent as the British capitalist—more perhaps, for trusts and monopolies prevail to a greater extent in America than they do here. But we are getting the idea from you fast enough."

When I asked Tom Mann exactly what was the ideal toward which he was working, he began to quote John Stuart Mill. I asked him to write it out in the words of today, and this is what he wrote:

"The object aimed at by those with whom I am immediately associated is to make it possible for all persons to obtain a regular income, by steadying industry; by entitling all sick, infirm and aged persons to an adequate maintenance at the expense of the state; by securing an ample education for every child born to admit of the latent faculties being developed in the interests of the child and for the good of the community. To this end we favor legislation to reduce working hours; to empower local authorities in conjunction with the state; to provide useful work for those who would otherwise be unemployed; to adequately house all sections of the community; to make hospital accommodations equal to the people's requirements and state maintained, and all this legislation should be with the clearly avowed object of establishing a collectionist state of society."—London Cor. New York Press.


# O'Donnell & Gilbride Co.

MERRIMACK, PALMER AND MIDDLE STREETS.

A $50,000 Stock of Up-to-Date

# WASH FABRICS

At From 1-2 to 2-3 Regular Prices.
Extraordinary Buying Chances Every Day This Week.

Fast color Gingham, our regular 10c. quality,

**Down to 6 1-4c yd.**

Printed Percales, our regular 12 1-2c. quality.

**Down to 8c yd.**

Fine Organdies, choice patterns and colorings, our regular 25c. quality,

**Down to 12 1-2c yd.**

White corded Pique our regular 25c quality,

**Down to 17c yd.**

100 pieces of corded Pique sold to date 15 and 12c,

**Down to 10c yd.**

Our entire stock of French Organdies, sold all season 39c,

**Down to 25c yd.**

Our entire stock of Scotch Zephyr Ginghams in an excellent assortment of colors, stripes and checks, 37 1-2c. quality,

**Down to 19c yd.**

Silk Mulls in white and colored, special price for this week,

**33c yd.**

## A Remarkable Mark Down and Clearance Sale of Sun Umbrellas and Parasols.

Ladies' stripe and fancy Silk Parasol, sold to date, $2,

**Down to 98c each.**

Ladies' Silk Parasols, with two ruffles, sold to date $2 50,

**Down to $1.69 each.**

Ladies' plain, white or black Silk Parasol, sold to date $3.

**Down to $2.19 each.**

Ladies' Silk Parasols with chiffon ruffle, sold to date $4.

**Down to $2.98 each.**

Ladies black Gloria Silk parasols with two ruffles, sold to date, $2.25.

**Down to $1.49 each.**

Ladies' black and colored hemstitched taffeta Silk Parasol, sold to date for $5.50,

**Down $3.98 each.**

# O'DONNELL & GILBRIDE CO.



**$1000** Is offered for any Sofa, Folding Bed, Steamship's State Rooms or Berths, that the

MAGIC MOSQUITO BITE CURE

AND

# INSECT EXTERMINATOR

Will not instantly disinfect and leave absolutely clean and free from VERMIN OF ANY KIND—BUGS, ROACHES, BUFFALO BUGS, RED ANTS, MOTHS, BLACK BEETLES, etc., without staining the most delicate fabric, leather or varnish. It is FREE FROM POISON, is PERFECTLY CLEAN, has no offensive odor and is invaluable for Public School Children. Rubbed on the skin it cures the stings and prevents the annoyance of Mosquitoes, Gnats or other Insects, and is excellent for Horses or Cattle in the summer, protecting them from being tormented by Flies and other Insects For House Plants, etc, use one tablespoonful to a quart of water.

Put up in 25 CENT BOTTLES. Half-Gallon Cans, price $1.00. Gallon Cans, $2.00.

# C. B. Coburn & Co.

SELLING AGENTS,

63 MARKET STREET. BEWARE OF IMITATIONS.



STOCKS AND BONDS

**E. C. Stanwood & Co.**

BANKERS,

121 Devonshire St.

BOSTON, MASS.

**Investment Bonds.**

LISTS SENT ON APPLICATION.



**J. F. ROGERS, UNDERTAKER.**

OFFICE—816 Central Street.
RESIDENCE—29 Cedar Street.
Telephone connection. Hacks furnished for all occasions.



Refrigerators AND Baby Carriages

Are quite important factors in many homes. If you are thinking of purchasing one, don't forget to look at ours.

**CO CARTS**

As we stated last week are marked down to close out prices.

Adjustable Spring Screens 25c.

Best dark Screen Doors, close out 69c.

Best light Screen Doors, close out 95c.

Bring your measure if you want a Screen Door.

**GAYNOR & CO.**

25 Prescott Street.

Telephone 659-5.

THE LOWELL SUN
JOHN H. HARRINGTON, Proprietor.
SUN BUILDING, LOWELL, MASS.
Member of the Associated Press.
$3.00 Per Year. 25c. Per Month

May Have Seen Better Days

There are at least two local papers with less than one-fifth the circulation of THE SUN. They may have seen better days, but the only remnant of their former glory is the high price they charge for advertising.

If the price they ask is a fair one, THE SUN would be justified in asking five times as much, but we do not ask even twice as much. Don't you see why advertising in THE SUN is the cheapest in Lowell?

THE SUN has a larger circulation than any two other papers printed in Lowell.

It is in every respect
LOWELL'S GREATEST NEWSPAPER

## THE ASPHALTINA GOVERNMENT.

The resolution for the paving of portions of Mammoth road, Suffolk street and Bridge street with asphaltina at an expense of $33,000 has been signed by Mayor Crowley, and will be carried out as the resolution directs. It is presumed that this action by the mayor and city council is legal, and that the citizens have no redress beyond the relegation of the parties responsible to private life at the earliest opportunity. The Sun has condemned this smooth paving monopoly for the simple reason that Robert E. Crowley's company alone is patronized, while other companies far more reliable with better paving material and a guarantee twice as long as that given by the asphaltina company, have been barred from competition. Now it is plain that no contract of any considerable amount for street paving should be let out without calling for bids. Has this been done in the present instance? Mr. Crowley's company was awarded the contract for smooth paving Charles street, it was awarded the contract for smooth paving Gorham street, it was awarded the contract for smooth paving Westford street, and now it has been awarded the contract for smooth paving the three streets mentioned above. Can any citizen who is familiar with the facts and circumstances of the case say that this is an honest transaction? In the first place the streets to be paved are not the streets which public convenience would dictate as most in need of smooth paving. In the second place if the street committee and mayor had called for bids and admitted competition by other companies there would have been no ground for any complaint on account of favoring a particular company. As it is there is serious ground for complaint as the transaction has all the characteristics of a swindle in which the city is compelled to pay perhaps twice as much as the work is worth, and much more than it would cost in the open market. Suppose some furniture company is granted the sole privilege of supplying the city with school benches, and that all other companies are shut out from competition, that company will receive a high price for its benches, even though better benches can be obtained at half the price. Who would be responsible under the circumstances, but the parties who patronized one company to the exclusion of all others. So it is in the asphaltina business. Asphaltina is but an imitation of asphalt which has been the staple article for smooth paving for a score of years, both in this country and in Europe. Nevertheless our enlightened street committee has seen fit to select asphaltina paving which is no better than tar concrete and yet costs nearly three times the price of concrete.

The mayor said he signed the first asphaltina contract because it was well written. The style, the beauty of diction, the sonorous phraseology and the legal precision by which it bound the city to pay $27,000 for asphaltina paving was all that he considered. Of course it had no weight with His Honor that Robert E. Crowley is the agent of this company. Oh! no he would not consider individuals in signing away the people's money. The admirable phraseology of the contract was what charmed him. What matter about the amount? Who could refuse to sign such a document as that, especially in the face of a pleader like "Bob" Crowley?

But the latest asphaltina "job" was approved by His Honor, not on account of the beauty of the contract but because it came from the city council.

If the city council sees fit to favor Bob Crowley, why should a man of the same name, even if he does happen to be mayor, interfere to upset the deal? Anyhow why should the mayor veto the acts of the city council? If it is wrong the city council must bear part of the responsibility, and therefore, without admitting competition, without considering other companies, or the protests of citizens, he signed the resolution. Here, then, is a company represented by Robert E. Crowley that has had a contract for $4,329.15 for smooth paving on Charles street, another for $19,275.80 for Gorham street, a third for $27,000 for Westford street, and a fourth for $33,000 for portions of Mammoth Road, Suffolk and Bridge streets. There is a good round sum in the total. If the newspapers would keep quiet and if the chronic growlers ceased their railing we might before the season is out, see this same company getting a contract of $76,089 or $109,000 for smooth paving and all without competition by any other smooth paving company. Yet all this would be honesty and public economy provided the contract was well written or favored by the city council.

If the city charter permits such abuses and such a manifest waste of the people's money, it is high time it was changed. The city charter has been tinkered so much in the past few years that it would not be surprising what loophole or defect may be found in it. The fact that competition can be barred on such contracts is decidedly a defect which should be remedied at the first opportunity. There should be a provision in the charter which should prevent the establishment of any monopoly at city hall or the exclusive patronage of any particular company in doing work without competition. It should be provided that all contracts for work of any considerable amount should be submitted to competition by calling for bids through the press or otherwise, so that the citizens may have some guarantee that they will get the best work at the lowest possible price. The present government will go out of office carried so deeply with the asphaltina brush, that not all their protestations of honesty nor their claim that they acted on the light given them by Divine Providence can ever justify their action in the eyes of an indignant public.

## THE PRESIDENT SNUBBED.

A great deal of surprise is being expressed in some newspapers that the Springfield Republican did not extend a word of welcome to President McKinley on his visit to that city. The Republican has been steadily opposed to the policy of the administration in entering upon and prosecuting the war in the Philippines and a paragraph published in that paper on the day of McKinley's visit read as follows:

"Let it be understood," writes a citizen, "that some of us leave our houses undecorated, not through accident or indifference. If we raised our flags at all, they would be at half-mast, in mourning and honor for the brave men—the white men and the brown men—who are being slaughtered in the Philippines.—Springfield Republican.

This excited the ire of some of the rival newspapers which claim to be more patriotic than the Republican. The latter pursues the even tenor of its way and seems to feel satisfied that it acted entirely within its rights and gave the president all the recognition that was due him. If the president be applauded at every public appearance throughout the United States, he will naturally conclude that his policy on the Philippine question is generally approved. It is right to let him know in some way that his policy is not approved and that the people would prefer the war in the Philippines was ended forthwith. It is doubtful if any better method could be adopted to express the public sentiment on the Philippine question, than that taken by the Springfield Republican. It is much more humane and patriotic to show a just regard for the brave soldiers who have been slaughtered in the Philippines than to play the toady with President McKinley and condone all his mistakes just because he happens to drop into a city and do a little electioneering in an indirect way while passing to some other point.

There are eight daily papers published in Boston and five of these are opposed to President McKinley's Philippine policy. There is actually but one paper in Boston which stands by the president through thick and thin. Here in Lowell the Courier which is supposed to be standing Republican at all times, is at present decrying the Philippine policy as will appear from the following extracts from that paper:

"The total losses of American troops in the Philippines since February 6, in killed and from wounds, or illness and diseases, have reached a total of 677, besides 115 wounded. Figures like these indicate that the $20,000,000 paid for the Islands has proved one of the least important considerations.

"General Winston has taken another town, but having succeeded he will return to Imus. It may be conceded that the Americans can get any town desired but it may also be asked what advantage it is to take town after town, with the loss of American lives, only to retire and leave the natives just as much in possession as before?"

In view of such expressions the action of the Springfield Republican in refusing to become effusive in welcoming President McKinley is nothing uncommon. Furthermore it is entirely warranted by the slaughter in progress in the Philippines as a result of the imperial policy of which President McKinley is the exponent in this country.

## REAL ESTATE

TRANSACTIONS FOR THE WEEK ENDING JUNE 24.

LOWELL.

Merrimack Manufacturing company to Augustus Lowell, land with buildings at Moody and Dutton street, $38,810.

Charles A. Eveleth to Vesta H. Moody, land with buildings on Chambers street, $1.

Elizabeth M. Mitchell to Merrimack Manufacturing Co., land with buildings on Moody street, $1550.

Bridget Donahoe to E. Etta Avery, land with buildings on Bellevue street, $1.

Henry Emery et ux., to George E. Leavitt, lot of land on Crawford street, $1.

John H. Brown to Wm. M. Morgan, land with buildings on Grove street, $1.

John H. Handley to D. E. Walsh, land with buildings on Merrill street, $500.

Edwin A. Lynde to Chas. P. Lynde, land with buildings on B street, $1.

William T. Rolfe to Addie E. Cashin, lot of land on Totman street, $500.

Jacques Boisvert to W. E. Golden, land with buildings on Lakeview avenue, $1.

Francis Day to Emma Hanson, land with buildings on B street, $1.

Albert Humblett to Charles A. Eveleth, land with buildings on Chambers street, $1.

BILLERICA.

Arthur Lyman, trustee to S. J. Breen lot of land at Derwick, $1.

William E. Golden to Jacques Boisvert, lot of land, $1.

Charles H. Hill to Daniel Gage, lot of land on Nutting pond, $1.

Ellen M. Holden, et al., to Daniel Gage, lot of land called Potter Grove, $1.

TYNGSBORO.

J. W. Wilbur to M. J. Babcock, lot of land at Pinehurst, $1.

DRACUT.

Martha M. Barker to Bertha H. Beharrell, lot of land $1.

A. D. Bourget to Frank A. Keyes, lot of land on Allen street, $1.

WILMINGTON.

Charles J. Freeman, et ux., to John A. Roberts, land with buildings, $1.

Charles Love et al., to Nellie E. Bank lot of land $1.

TEWKSBURY.

George H. Taylor to E. C. Herrish, land with buildings, $1.

James Clarke to Hugh F. Duggan, lot of land $1.

William H. Wiggin to Charles H. Noyes, land with buildings at Wigginville, $1.

William H. Wiggin to Duncan McMillan, land with buildings $1.

CHELMSFORD.

John W. Vinal to Benjamin A. Staveley, land with buildings on Smith avenue, $1.

Amos B. Adams to Thomas Irvine, lot of wood land, $1.

George H. Sheldon to Charles Scribner lot of land on Canal street, $1.

## WEDNESDAY NEXT.

The reception to Rev. R. W. Dunbar pastor of the Congregational church of North Chelmsford will take place Wednesday evening, June 28, at North Chelmsford and not July 5 as has been stated by other papers.

## MASSACHUSETTS ELECTRIC COMPANIES INVESTMENT.

To accommodate any investors who may be unable to give up time during day-time banking hours, the Middlesex Safe Deposit and Trust company will be open on Tuesday evening, from 8 until 9 o'clock, to receive subscriptions to the new Street Railway Consolidation the Massachusetts Electric companies.

## VESPERS AGAIN WON.

The 18-hole golf match between the West Newton club and the Vesper Country club, played on the links of the Lowell club on Saturday afternoon, resulted in the defeat of the West Newtons by 11 holes. The visitors played good golf, but with the exception of E. M. Kidder, were not a match for their opponents on the course. Score 5 to 1.

## GONE TO YALE.

Rev. C. L. Merriam started this forenoon for Yale university. The commencement exercises at Yale university. The baccalaureate sermon of his class will take place tomorrow evening. Mr. Merriam will return on Friday of this week.

By J. E. Conant & Co., - - - - Auctioneers
Office, Lowell, Mass.

TOMORROW AFTERNOON.

Assignee's sale of 8,000 square feet of land in the Ayer farm, Middlesex Village, adjoining and just west of No. 1053 Middlesex street. The land is known as the A. A. Coburn lot, was originally purchased in two lots. The lots have areas of 4,000 and 4,000 square feet, the frontages are 100 feet. The premises are high, dry, pleasantly situated and quite desirable.

On Tuesday, June 27, 1899, precisely at five o'clock in the afternoon, rain or shine, I shall positively sell without limit or reserve, to the highest bidder at absolute auction, the real estate designated as Lots B and D on "A plan of lots in Middlesex Village belonging to Dr. James C. Ayer, surveyed April, 1874. A. Osgood, surveyor."

The electric cars on the Middlesex Village line run to Wood street every seven and one-half minutes and Wood street is not five minutes' walk from the premises. The North Chelmsford electric cars run every fifteen minutes and pass the premises. The premises at the time Mr. Coburn bought them were considered the choicest lots on the Ayer or Howard Farms and today the lots offer the handsomest opportunity to build several residences there in Middlesex Village or this part of Lowell. There are now several fine places adjoining the land. Easy to reach, quiet, healthy, pleasant and attractive, they should tempt many a buyer who would better his surroundings and do so at a reasonable outlay.

The purchaser of each lot must deposit with or secure to the auctioneer $250 as soon as each lot is struck off. Make what inquiries you like in regard to the lots at the office of the auctioneers, but bear in mind the lots are to be sold.

FREDERICK B. BLANCHARD, Assignee.

7 SUTHERLAND SISTERS' HAIR GROWER
is the only preparation that will restore the hair to its original healthfulness.
—AT ALL DRUGGISTS—

WHERE, OH, WHERE HAVE YOU BEEN TO SUFFER THUS?

It was 6.30 p. m. on Friday last. The artist was taking his usual constitutional on the road. Lost in a classic reverie, he had wandered unconsciously beyond the city limits. He was nearing the borders of a neighboring town. His presence in that vicinity need not arouse suspicion, nor call for apology. Artists don't drink.

He had however, travelled aimlessly toward the mecca of the thirsty; where the brewers' cream is so often "blown off" and the real old Kentucky tanglefoot is so poorly counterfeited by the amateur gin-slinging chemists of our down river city.

Suddenly a stranger appeared on the road, a wanderer like himself perhaps, out for his stand brace.

As the stranger drew near, the artist's attention became fixed. He was startled, entranced. His revery fled to

the neatest rover. His dream changed into a vision of reality. Before him was the reflection of a man.

Unkempt, dishevelled, wan, his hollow eyes and pinched cheeks plainly reflected his misery.

His faltering step was scarcely less feeble than the hand which he raised trembingly to his face, weakly brushing away the big drops of perspiration which flecked his brow. His clothes were torn and dirty. His pale face besmeared with blood, and reflected from that dark pathway, which leads to a soul, was a gleam of unutterable anguish.

A tear trickled over his pallid cheek and dropping, scattered the dust at his feet.

At frequent intervals, great dry heaves knotted the cords of his throat. A hollow moan rushed through his parched lips.

The artist paused. Pity filled his soul. His bosom swelled with a great brushing tidal wave of sympathy. "Brother," said he, "stop!"

The stranger suddenly raised his head. With a look like that of a hunted stag, he would have fled to the cover of the roadside, but his strength failed him. He stood his ground. "Pardon," said the knight of the pencil. "Fear not that I would importune you for a drought from that treasure dimly outlined on your hip. I would detain you for a better cause. Rest but for a moment. For years I have sought an expression, a face, an image like yours. Imagination oft conjures a true picture of misery but my pencil fails to portray it.

"Long have I sought a model of wretchedness. Never until this moment have I seen the ideal. Pray tarry. Rest but a moment, that I may sketch thee and preserve forever thy features.

"There, ye Gods, I have thee! 'Tis done! Art captures nature! It is the realization of my dream; the personification of despair; the masterpiece of wretchedness! The type now becomes immortal. But pray who art thou? Surely not the lordly knight of the road, for he trauns with a smile. Not an ordinary wayfarer, like myself, for before like thine, is seldom seen.

"Who, then, art thou?" The stranger raised his blood-shot eyes, a gleam of anger flashed from their glassy depths, a sound, half sigh, half hiss, escaped his tightly drawn line. A faint smile, as of disdain, sat astride his cheek. "I! Model indeed! Who am I? That I do not care to tell. Suffice that I am a fool; a poor, weak repentant fool. Yesterday I was a man; today I blush in disgrace. Listen: My home is just over the hill, in the dear old spindle city. There, waiting for me is a wife and three little ones. Yielding to the importunities of so-called friends, I was induced to go away for a day's sport. I have had it! Money, which should have put food in the mouths of my wife and little ones, is gone. Respect, lost. Rest and torn by the mingling of anguish and remorse, see me, a picture of shame. Carousing until I lost my reason, I was placed under arrest and cast into prison. When the bolt snapped into its fastening and I was left alone I realized my position. Cold drops of perspiration trickled down my limbs.

My brow throbbed, my brain was on fire. With a scream of horror I rushed to my cell door. I studied at the bars. I beat my poor head against their cold edges. I cried for help, I begged, besought, implored for release. A raging thirst was burning in my throat. I called for water. No answer to my appeals save the mocking echoes of my own strange voice, reverberating against the walls of my prison. Turning from the dim light, I looked within. Nothing, save the cold, dark, dismal walls, confronted me. Shivering with fright, with imagination bordering upon insanity, I saw in the blackness horrible forms, arise, mocking me in my agony. As I groped about the damp confines, I seemed to brush away living, moving creatures—vermin of the cell. All about me was gloom, horror; all within, agony, despair. Quaking, I clutched wildly at the darkness. No relief, no comfort there. My eyes bulging in their sockets soon became accustomed to the darkness. Black flashes of life shot across the floor; in the corner was a coiling, hissing, writhing mass. I screamed again. I prayed. I cursed. The hideous clutch of demons was fastened in my brain. Great God, I was mad! Plunging wildly in the blackness I fell to the floor. My hand splashed in something cold and wet,—slime of the dungeon. With one last despairing screech my reason fled. I swooned. Morning came at last and with it the officer, to drag me to court. Fined heavily, with no money and no friends, I was obliged to sacrifice my watch to purchase my liberty. And now, with bowed head, I am wandering painfully home to my dear ones, to explain the cause of my absence; to ask forgiveness for the past; to pledge a better future. Henceforth I will be a man! Never again —— ——." He could say no more. Choking violently, the veins on his forehead nearly burst; as he struggled to control his emotions. Hastily straddling the great drops of perspiration, resulting from a hasty sketch and the big spatters from his sole which had formed a puddle at his feet, the artist rushed to his side and grasping the stranger's hand, exclaimed hoarsely, "Where, O where, have you been, to suffer thus?" With a mighty effort, the stranger swallowed the overpowering fumes arising in his throat. He quickly brushed aside the foam gathered upon his lips. He strove to speak. He could not. The pent up flood in his bosom overpowered him. With a cry as of a lost soul, he fell to the earth and burying his face in the dust, burst forth into a paroxysm of remorse. 'Twas enough. The artist knew all. Poor stranger! Like Dante, he had had a glimpse of hell.

He had been down to Lawrence on a drunk.

C. A. B.

# ST. JOHN'S DAY

## Celebrated by St. John's T. A. Society Saturday.

### SPORTS AT WANNALANCIT PARK.

### Visitors From Neighboring Towns Present.

The St. John's Total Abstinence society of North Chelmsford, observed Saturday, the feast of its patron saint, by a gala day at Wannalancit Park, where people from Lowell, the other Chelmsfords, Billerica and Graniteville, besides some from other places, assembled and witnessed as good a list of events as has ever been seen on any track in any place outside of famous courses. All the St. John boys were out early and working hard and each helped in the great success which the day surely was.

At 2.45 o'clock the sports began. The opening event was a half mile bicycle race for boys under 18 years. The winners were Robert Stubbers and George H. Ingalls, both of North Chelmsford.

The next was a half mile foot race, which was won by E. J. McNally, of Lowell; with Fred Bixby of Dracut second. McNally, the Lowell boy, scored again in the 100 yards dash, being second to Joseph Gauthier of North Chelmsford.

The running hop, step and jump event had several good jumpers in it, but John Cunningham of Lowell won first place by several inches over John Carr of Lowell who captured second prize. A large number of young boys entered in the shoe race which was won by W. Worthen of North Chelmsford with J. McAdams of West Chelmsford second.

At this stage of the day's enjoyment a heavy thunder storm kept the large crowd in the grand stand for about twenty minutes.

After the rain was over, the sports were resumed and the main event of the afternoon, the five-mile bicycle race was started. There were five fast riders in this race. A. McCormick, Charles Church, J. Chick, Paul Dion and Louis Dion, all of Lowell.

The riders kept closely together for nearly the entire distance. About 50 yards from the finish the riders were doing their best on the home stretch, and Louis Dion had the lead and he maintained it to the end, though he was crowded by E. McCormick.

In the special mile bicycle race between Geo. Ranger and Luther Hall, both of North Chelmsford, Ranger proved that he was the best rider and won by about four yards.

A laughable race was the doughnut race between ten boys. This event was won by John Shields with Herbert Worthen second.

Six fast bicycle riders started in the two-mile bicycle race and the result was a tie race between Louis Dion and Charles Church, both of Lowell. It was thought best by the judges to run the race over again but Church declined to ride. First money was then given to Dion and second money to Church.

The star attraction of the afternoon was the tug of war between the wool sorters and wool carders of George C. Moore's mill. The wool sorting team was managed by Edward Dixon, while the wool carders were managed by Michael J. Gallagher. One three-minute pull was the time agreed upon by both teams. After a strong and steady pull the wool sorters won by about six inches. The make-up of the teams was as follows: Wool sorters: anchor, John McTague; John Maroney, Michael Connelly, Patrick McEnaney and William Tole. Wool carders: anchor, Henry Leake; Leonard Giles, Dennis McCluskey, Patrick Russell, and James Rice.

During the afternoon the North Chelmsford brass band played many popular and catchy tunes and at 5.30 o'clock the event came to a most successful close.

The committee in charge consisted of: General manager, Patrick T. McMahon; assistant, James J. O'Connell; general committee, John T. McMahon, James J. Barrett, Patrick McEnaney, Frank McCluskey, Thomas Larkin, Patrick McEnaney, Dennis McCluskey, Patrick Donnigan, Michael Conelly, Walter Finch, Michael McPhillips, James P. Quigley, Thomas H. Larkin, John E. Hogan and Stephen Ward; sporting committee John F. McManimon, George H. Foren, John T. McTague, Frank W. Hogan and John T. Crowley. Judges, William J. Quigley, John E. O'Connor and William J. Shay.

FREE 25 CENTS OFFICE SQUARE
Cure Unfailing. Men suffering with nervous prostration, broken vitality, nocturnal emissions, loss of memory and other results of excesses and abuses quickly and radically cured by our specialists. Treatment with 30 days' supply of medicine on approval, and wonderful development guaranteed. Write. Free medical information FREE.
ERIE MEDICAL CO., BUFFALO, N.Y.

## BON BOYAGE

MR. AND MRS. JOHN W. McEVOY LEAVE FOR EUROPE.

Mr. and Mrs. John W. McEvoy embarked on a protracted European trip on Saturday last, via township Caunonka. Prior to their departure, many Lowell friends and relatives went aboard the steamer to pass a few social moments and to wish the genial barrister and his wife bon voyage. The interior of the stateroom which was occupied by Mr. and Mrs. McEvoy, was elaborately decorated with choice flowers by Griffiths, the florist, by order of Mr. John Nolan. When the huge steamer left its moorings, handkerchiefs and hats were waved and cheers rang out voicing a hearty "Godspeed" and a safe return. Among those who participated in the parting or send-off were Mr. D. J. Murphy and family; Mr. Edward McEvoy, Miss McEvoy, Mrs. John J. Hogan, Mr. John A. Nolan, Richard A. Griffiths, Dennis T. Flonagan, John F. Rogers, James O'Donnell, Jr., and Cornelius Sullivan.

## MISS BALCH INJURED.

Miss M. Louise Balch, bookkeeper at the coal office of Daniel Gage, sprained her ankle while getting on an electric car Friday and is confined to her home. She is not likely to get out for two or three weeks.

## WILL DELIVER ADDRESS.

Hon. Alonzo W. Boardman of Boston who was principal of the Varnum school from '51 to '59 when it was Dracut academy, will make an address at the graduation exercises next Wednesday afternoon at 2 o'clock and Mrs. Eliza A. Whitmore of Huntington avenue, Boston, who as Miss Coleff, was Mr. Boardman's assistant, has accepted an invitation to be present.

Dessert
FOR TO-DAY
Lemon Jelly made with Keystone Silver White Gelatine. Recipe for this and many other delicious desserts in every box.
If your grocer can not supply you send us his name and we will send you a sample package free with recipes by the leading cookbook in the country. A full size box mailed for 15 cents.
WINDSOR PARLOR WORKS, Detroit, Mich.
The largest makers of gelatine in the world.

# GOSSIP OF LONDON

## The Charity Parties Prove Grand Successes

### Another Version of the Tragic Death of the Crown Prince of Austria—A Lady Pays $50 for a Cocktail.

By Associated Press to The Sun.

LONDON, June 24.—The Queen arrived at Windsor Castle, Friday, after spending a month at Balmoral Castle, Scotland, where the weather enabled her to enjoy constant driving, for the benefit of her health.

Great preparations are being made at Aldershot Camp for the review of the troops by Her Majesty, Monday. Most of the princes and princesses will be present.

ROYALTIES IN EVIDENCE.

Royalties were much in evidence during the past week. The Queen and the Prince of Wales won a number of prizes for horses and cattle at the Royal Agricultural Society's show at Maidstone Kent while almost daily members of the royal family have been engaged in advancing the cause of charity, opening bazaars and sales of needlework or giving garden fetes.

ANNIVERSARY OBSERVED.

Tuesday, the anniversary of Her Majesty's accession to the throne in 1837 was a specially busy day. The Duke of Connaught reviewed the Yeomen of the Guard at Buckingham Palace. It was a brilliant society function, the royalties, Mr. Henry White, secretary of the United States embassy Mr. Carter, second secretary, and Mrs. Carter; Col. Samuel S. Sumner, the United States military attache, and Mrs. Sumner, and Lieut. Colwell, the United States naval attache, and Mrs. Colwell being among those present.

CHARITY PARTIES.

The Duchess of Albany's garden party, held in behalf of charity was the rendezvous of most of the fashionable people, including the Duke and Duchess of Connaught, Marquis and Marchioness of Salisbury, Duke and Duchess of Marlboro, Lord and Lady Mount-Stephen, Lady William Beresford, Lord and Lady Strathcona and Mount Royal and Mr. and Mrs. Andrew J. Carnegie.

Princess Christian's sale of work from the royal school of art needlework, Monday and subsequent days, was a great success. Many distinguished persons were among the sales people, including some Americans, Lady Derhaus and Mesdames Bonynge and Bradley-Martin.

The Albert Hall bazaar, however in aid of the fund of the Charing Cross hospital, was the crowning charitable function of the season. The receipts were over $60,000. The flower stall, where the Duchess of Marlborough and Mrs. Paget were active, took in $2,000 and the American stall of Mesdames Mackay, Ronalds, Bradley-Martin, and Lady Randolph Churchill, netted $1500. Mrs. Brown Potter says a thousand drinks were sold and the tips to the ladies dispensing them aggregated $600. The greatest success of the bazaar was the American bar at which Lady Hesketh and Lady Anglesey and Mrs. Frank Mackay, all Americans, assisted Mrs. Brown Potter. But the chief attraction of the bar was an array of smart young men in white bar-dress customary in America, but quite a novelty over here. They included the Duke of Manchester, Lord Yarmouth, Lord Vivian, Lord Edward Somerset, Lord Henry Somerset and Mr. Ralph Pulitzer. They were all in much demand by fashionable customers and received large tips; one lady presenting the Duke of Manchester with a £10 note ($50) in payment for a cocktail, telling him to "keep the change."

A SUCCESSFUL SEASON.

The season, on the whole is proving most successful and the shopkeepers and dress-makers are jubilant. They say they were never so busy late in the season as during the present year, one reason given being the extremely fragile character of the dress materials which are now fashionable. Instead of dresses lasting a season, as usual, ladies are obliged to have entirely new outfits in the middle of the season.

The lavish entertainments of past seasons have been surpassed this season and the sums paid to singers and pianists for private entertainments are fabulous. Madame Melba is booked for eleven private parties at which she receives about $2,000 each. Mrs. Harmsworth has issued invitations to a party early in July at which Paderewski, Melba, Susan Strong and Coquelin will all perform.

WOMEN'S COUNCIL.

The pressure of applications for admission to the International Council of Women to open June 26 and last until July has been so great that it was found necessary to change the place of meeting to the large convocation hall of Church House. An interesting feature will be the attendance of the Chinese delegates. The Countess of Aberdeen, the president of the council, has been notified by the Chinese minister of the appointment of the wife of Shen, an attache of the Chinese legation, as an official delegate. She will be accompanied by an interpreter and two other Chinese ladies and will be attended by Dr. Kang, who took a medical degree in America and Miss Kang. A number of American women of all professions will be in attendance.

BARONESS' VIEWS.

Baroness Von Suttner, who has taken an active part in the work of the council, has just arrived here from The Hague. She said to a representative of the Associated Press, yesterday evening:

"I am most hopeful of practical results from the peace conference. I have already won notable support in Austria, but it is to the great country beyond the sea that we look as the mighty propagandist of peace. I depl-re as do so many Americans themselves, the necessity of appealing to arms last year. But we are not a peace-at-any-price people. We believe a righteous call to arms is still a necessity of the age, but it is impossible for me to believe that there will be any future great resort to arms among civilized people. After the splendid awaking of the Czar and with the Anglo-Saxons in the van of the movement, nothing in that direction is impossible."

CROWN PRINCE'S DEATH.

Every now and then, new versions of the tragic death of the Crown Prince of Austria are published and they always attract interest. The West End now asserts that it has obtained the true story of the tragedy of Prince Rudolph's death, gathered from an undeniable source. This version of the affair says:

As is well known, the crown prince deeply loved the Baroness Marie Vetsera. He wrote a letter to the Pope, praying for a dispensation and intercession with the emperor to allow him to relinquish his title to the throne and retire into private life. The Pope sent a letter to Emperor Francis Joseph and an agonizing interview between the father and son followed and lasted all night long. Finally, Rudolph promised to give up the baroness and the lovers met at Rudolph's shooting box at Mayerling for a last farewell. The company at dinner included Prince Philip of Coburg and Count Hoyos. The wine passed freely and the evening was passed in singing and laughter though it was remarked that the gaiety of Prince Rudolph and Baroness Marie Vetsera seemed forced. Toward one o'clock in the morning the baroness complained of being ill and retired to her bedroom. At two, after having consumed almost a decanter of brandy, Rudolph bade his friends goodnight, and entered the baroness' bedroom. The next morning, Rudolph's confidante, Bratfisch, knocked at the door and there was no response. He then entered, staggered back and fainted at the ghastly sight. Lying on the sofa, completely covered with wild flowers, lay Vetsera, dead. Alongside her lay her lover, Rudolph, clutching a heavy calatry pistol, the back of his head shot off. A doctor was summoned and his evidence refutes the statement that the lovers died together. He certified that the baroness died at one o'clock from strychnine poisoning and that Rudolph died at two from a pistol shot. The baroness left four letters, addressed to the Emperor Francis-Joseph, her mother, her cousin, Baltazzi, and the Prince Rudolph. The latter was the direct cause of the crown prince's suicide. Grief-stricken at the sight of the dead woman, he found at her bedside a pencilled note wet with tears, as follows:

"My Own Beloved Rudolph: I die because I cannot live without you. You promised to make me your wife, but you have broken your word. I forgive you. If you love me, come, follow me."

The note is now in the possession of Emperor Francis Joseph. Baroness Vetsera's body was not removed to Venice, as has been asserted. It was buried in a little monastery, near Mayerling, with nothing to mark the grave."

The success predicted for Nat Goodwin in "An American Citizen" seems to have been realized. Crowded houses are the rule at the Duke of York's theatre. Although another month of the opera season remains, many of the principal singers have departed. Jean de Reszke had an enthusiastic farewell Wednesday. He has decided not to go to America, but for the season opening in San Francisco, October 2, Maurice Grau has secured Calve, Nordica, Eduard de Reszke, Van Dyke, Bispham and Pol Plancon.

MAY RESULT FATALLY.

By Associated Press to The Sun.

FRESNO, Cal., June 24.—A recent ring contest between Gregory Quigley and Morris Seeburg, two prominent young men of this county, threatens to result in a tragedy. In the first round Seeburg slipped, and as he was falling, Quigley landed on his head. Since that time Seeburg has remained unconscious and attending physicians say he cannot recover.


## Scrofula, a Vile Inheritance.

Scrofula is the most obstinate of blood troubles, and is often the result of an inherited taint in the blood. S. S. S. is the only remedy which goes deep enough to reach Scrofula; it forces out every trace of the disease, and cures the worst cases.

My son, Charlie, was afflicted from infancy with Scrofula, and he suffered so that it was impossible to miss him for three years. His head and body were a mass of sores, and his eyesight also became affected. No treatment was spared that we thought would relieve him, but he grew worse until his condition was indeed pitiable. I had almost despaired of his ever being cured, when by the advice of a friend we gave him S. S. S. (Swift's Specific). A decided improvement was the result, and after he had taken a dozen bottles, no one who knew of his former dreadful condition would have recognized him. All the sores on his body have healed, his skin is perfectly clear and smooth, and he has been restored to perfect health. MRS. S. S. MARRY, 263 Elm St., Macon, Ga.

For real blood troubles it is a waste of time to expect a cure from the doctors. Blood diseases are beyond their skill. Swift's Specific,

**S.S.S. For The Blood**

reaches all deep-seated cases which other remedies have no effect upon. It is the only blood remedy guaranteed purely vegetable, and contains no potash, mercury, or other mineral.

Books mailed free to any address by Swift Specific Co., Atlanta, Ga.


# UNITED AT LAST

## The Democrats of Kentucky Get Together

### STONE AND GOEBEL DELEGATES SEATED.

### Gen. Hardin Withdrew From Gubernatorial Race

### AND ASKED SUPPORT FOR NOMINEE.

### Judge Redwine Named for Chairman.

By Associated Press to The Sun.

LOUISVILLE, Ky., June 24.—After three days of waiting under temporary organization for the committee on credentials to dispose contests involving about a third of the whole delegate strength of convention, the Kentucky democrats heard the report of the committee today. Contests in 32 counties involving about 350 seats were disposed of. These were all decided in favor of Stone or Goebel delegates except in three cases. In two of these Hardin delegates were seated and in the other the delegation was divided.

Twenty minutes were allowed to each side for debate on the credentials' report. Many protests were made by representatives of unseated delegations and the family quarrels of county organizations were aired. Finally a call of the roll was reached, the question being the adoption of the minority report of the committee on credentials. The vote resulted: yeas, 528; nays, 461. The majority report of the convention was then unanimously adopted, both sides cheered and the first rays of harmony broke upon the convention after a week of wrangling and bitterness which several times threatened to result in a split.

The applause had barely subsided when General Hardin emerged from the crowd on the stage and started another demonstration. The time had come, he said, when an expression from him was necessary to the united party. With a few cordial words of thanks to his followers he announced his withdrawal from the race for governor and appealed earnestly for the undivided support of the party in behalf of the nominee.

The committee on organization then reported. It recommended the continuance of the temporary organization with Judge Redwine as chairman and it was unanimously adopted.

The report of the committee on resolutions was then read.

# A NEW CABINET

## Was Formed to Defend the Republic.

By Associated Press to The Sun.

PARIS, June 24.—The cabinet has sent a circular to the prefects, saying that the new ministry has been formed to defend the public and that it puts aside all partisan feeling which example, it is pointed out, should be followed by the prefects. The latter are urged to inform the government promptly of all acts affecting respect of established institutions and public order and to be ready in case of need to act promptly on their own responsibility. The prefects are also warned to let by-gones be by-gones and to perform their duties with the utmost precision.

The minister of generals, the Marquis de Gallifet, has sent a circular to the generals reminding them that he is responsible for the chiefs of the army, as they are responsible to him for all which occurs within their commands, and saying: "I count, therefore, on you, as you may count on me."

DR. BROWN DEAD.

By Associated Press to The Sun.

WEEDSPORT, N. Y., June 24.—Dr. Ira D. Brown, editor of the Cayuga Chief, is dead. He was 63 years of age.

# GOV. ROOSEVELT

## Will Get a Great Reception.

By Associated Press to The Sun.

LAS VEGAS, N. M., June 24.—More than a thousand visitors are in Las Vegas to attend the first annual reunion of the Society of Rough Riders, which began today. The town everywhere is gay in bunting, cavalry yellow prevailing, though the decorations have been bedraggled by a heavy rain. The city's public park has been converted into a camp ground with regulation tents, and the Rough Riders will be liberally cared for. Governor Otero and staff, Governor Murphy, Arizona, The governor of Colorado is represented by former Governor Alva Adams, and by his military staff, and the governor of Cohuahua, has sent his magnificent band.

The forenoon was largely taken up with preparations for the reception of Governor Roosevelt. Governor Otero and the mayor headed a committee which met the Rough Riders' colonel at Raton, near the state line this morning. After an exchange of greetings, Governor Otero tendered the freedom of New Mexico to the party.

MAJOR BRENNAN

DIED OF BRIGHT'S DISEASE AT MANILLA.

By Associated Press to The Sun.

WASHINGTON, June 24.—The War Department has received the following:

Manila, June 24.

Adjutant-General, Washington:

Major Brennan, First Montana, died at 1 this morning. Manila, Bright's disease; ill three months.

OTIS.

HONORS FOR MUSIC.

Arthur C. Spalding has been awarded final honors in music at Harvard University.


# A GOOD THING RUB IT IN

(Copyrighted 1898, by Orris W. Nelson.)

PENETRATING POWERFUL CLEAN TO USE.

MINARD'S "KING OF PAIN." LINIMENT

For **Rheumatism,**

Pains in the Back,
Neuralgia, Sore Throat,
Sprains and Bruises,
Asthma, Coughs,
Contraction of the Muscles.

SOLD BY ALL DRUGGISTS AND MEDICINE DEALERS.

Trial Bottles Free for 4c. in stamps to pay postage. REGULAR SIZE, 25c. SIX TIMES THIS SIZE, $1.00

MINARD'S LINIMENT MFG. CO., 273 Commercial St., Boston, Mass.


# CRANE-RILEY CASE

## Motion Heard to Set Aside the Verdict.

### Motion Alleges That the Foreman of the Jury Misconducted Himself and That The Sun With "Ridiculous Caricatures" of Mr. Riley Reached the Jury.

By Associated Press to The Sun.

BOSTON, June 24.—Judge Bond in the Superior court today heard a motion in the breach of promise case of Rose J. Crane vs. Patrick J. Riley, to set aside the $2000 verdict given to the plaintiff at Lowell last month and to grant a new trial.

The motion in addition to other specifications alleged that the foreman misconducted himself during the progress of the case by talking with one Charles F. Scribner of Chelmsford about the case on the second day of the trial and that a copy of the Lowell Sun of May 5 containing a "gross and ridiculous pictorial caricature of the defendant in connection with its account of the trial" got into the jury room and was commented upon by members of the jury.

The judge took the motion under advisement.

# A DAY OF REST

## Pres. McKinley Passed a Quiet Morning

### HE WILL MEET G. A. R. MEN

### And Will Hold a Reception This Evening.

By Associated Press to The Sun.

ADAMS, Mass., June 24.—Owing to the warm weather here, President McKinley with Mrs. McKinley and several members of the party, who are staying at W. B. Plunkett's mansion, rested this forenoon. At noon President McKinley was driven by his host up the Greylock mountain to Bellows Pave, where the scenery is most picturesque. On their return home they were joined by Mr. and Mrs. John Sloan of Lenox.

Mr. Abner McKinley has been called to New York and he will leave tomorrow.

This morning with Miss Duncan and Caldwell Plunkett he drove to Northampton to see the city. Mrs. Abner McKinley will remain at Adams.

At 8 o'clock this afternoon President McKinley will meet the Grand Army in Memorial building.

This evening the reception will be given to the people of Adams at Mr. Plunkett's residence.

Tomorrow Mr. and Mrs. McKinley will attend service in the Congregational church in the morning, and after the services he will visit the Sunday school connected with the church.

DR. WRIGHT DEAD.

By Associated Press to The Sun.

ORANGE, Mass., June 24.—Dr. Walter M. Wright died at his home here, today, aged 54 years. Mr. Wright was prominent in medical circles and politics.

COLORED MAN

WAS BEATEN BY STOCK YARDS STRIKERS.

By Associated Press to The Sun.

CHICAGO, June 24.—A non-union colored man was beaten and badly hurt by stock yards strikers or their sympathizers today. A fight also took place at Armour's but no one was seriously hurt.

Libby, McNeil & Libby announced today that they would on July 1st, grant the raise of 25 cents asked for. Other packers are expected to follow.

REV. OLIVER AYER DEAD.

By Associated Press to The Sun.

PAWTUCKET, R. I., June 24.—Rev. Oliver Ayer died at his home in this city today, aged 86 years. He was a Baptist clergyman for 62 years being graduated from Brown University in 1836, and being ordained two years later.

STRIKE SETTLED.

By Associated Press to The Sun.

ROCHESTER, N. Y., June 24.—The street laborers' strike is over. The men will return to work on Monday. The agreement is subject to review by the courts. The contractors will pay $1.50 for an eight-hour day. If the courts decide that under the eight-hour system the employers are not required to pay the old wages for ten hours, then the contractors will have the right to reduce the wages to $1.20 a day.

AT GREGOIRE'S TODAY AND TOMORROW.

Sale of beautiful trimmed hats from $1.98 to $5.00.

$1.25 sailor for 27c.

A full line of white sailors for 50c.

$2.75 trimmed sailors for 98c. In all colors with eagle quills and plaid silk.

Latest in black trimmed walking hats for 59c; former price, $1.50.

Come in and see them.

RIOTOUS DEMONSTRATIONS.

By Associated Press to The Sun.

MADRID, June 24.—The anti-budget demonstrations are becoming more riotous and gendarmes have been obliged to intervene in several provinces. The prefect has prohibited a meeting which was proposed to be held in Madrid this evening.


# Doctor and Cook Agree

The following opinions of high authorities on hygiene and cooking, express the views of all members of the medical and culinary professions.

"Cottonseed oil has a direct dietetic value; it aids both digestion and assimilation.....Cottolene, a thoroughly wholesome combination of fresh beef suet and pure cottonseed oil is eminently worthy to supersede lard for culinary use."
J. Hobart Egbert, A. M., M. D., Ph. D.
Editor Dietetic and Hygienic Gazette.

"Vegetable oils (such as cottonseed oil) are growing fast in favor with educated housewives and intelligent cooks.....
The desirable substitute (Cottolene) is purer, more healthful and economical than lard, which it has supplanted."
Marion Harland.
The famous lecturer and cooking teacher.

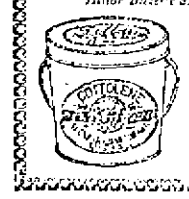

**COTTOLENE**

links appetizing food, good health and economy.

Beware of imitations. Look for the tierce, pail and trade mark, "Cottolene" and "Steer's head in outline" on every tin. Not guaranteed if sold in any other way.

Made only by THE N. K. FAIRBANK COMPANY.
Chicago. St. Louis. New York. Montreal.



SEE WHAT I'VE FOUND!!

BUY THE STANDARD BOTTLING CO'S DRINKS
LOWELL, MASS.

W. L. DOUGLAS SHOES BEST IN THE WORLD

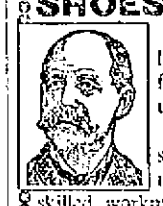

For 15 years the leader in men's fine footwear at a popular price.

W. L. Douglas shoes are Union made, by the best skilled workmen in this country. Look for the stamp on the innersole when buying.

We are the exclusive agents for

BOOT & SHOE WORKERS UNION STAMP Factory No. 45

LOWELL

J. D. HALEY, 38 Gorham St.

LADIES Who Have Used Them Recommend as the BEST DR. KING'S Star Crown Brand PENNYROYAL PILLS.

Impossible to relief, no danger, no pain. Tried for years by leading specialists. Hundreds of testimonials. A trial will convince you of their intrinsic value. In case of suppression, Enclose 10c. for sample and book. All Druggists or by mail $1.00 box.
KING MEDICINE CO., Box 1930, BOSTON, MASS.

Chichester's English Diamond Brand. PENNYROYAL PILLS

Original and Only Genuine. SAFE, always reliable. LADIES ask for Chi-ches-ter S Eng-lish Dia-mond Brand in Red and Gold metallic boxes, sealed with blue ribbon. Take no other. Refuse dangerous substitutions and imitations. At Druggists, or send 4c. in stamps for particulars, testimonials and "Relief for Ladies," in letter, by return Mail. 10,000 Testimonials. Name Paper. Chichester Chemical Co., Madison Square, PHILADA., PA. Sold by all Local Druggists. Sold by Geo. C. Goodwin & Co., General Agents, Boston, Mass.

BLOOD POISON

Primary, Secondary and Tertiary BLOOD POISON permanently cured in 15 to 35 days. You can be treated at home for same price under same guarantee. If you prefer to come here we will contract to pay railroad fare and hotel bills, and no charge if we fail to cure. If you have taken mercury, iodide, potash, and still have aches and pains, mucous patches in mouth, sore throat, pimples, copper colored spots, ulcers on any part of the body, hair or eyebrows falling out, it is this secondary BLOOD POISON we guarantee to cure. We solicit the most obstinate cases and challenge the world for a case we cannot cure. This disease has always baffled the skill of the most eminent physicians. $500,000 capital behind our unconditional guarantee. Absolute proofs sent sealed on application. Address COOK REMEDY CO., 1703 Masonic Temple, Chicago, Ill.

We Have Just Received an Invoice of 18 and 14k. Wedding Rings.

Also a large line of Silver and Silver Plated Ware suitable for Wedding Presents. Our Optical department is second to none in the city.

J. D. Grant
64 Merrimack Street.

For Women.

Dr. Tolman's Monthly Regulator has brought happiness to hundreds of sufferers. Cures never fails in single failure; Longest cases relieved in 2 to 5 days without fail; no other remedy will do this; no pain, no danger, no interference with work; by mail or at office $2; write for further particulars. All letters truthfully answered. Dr. E. M. TOLMAN CO., 170 Tremont St., Boston.

BICYCLES.

Our full line for 1899 for Design, Quality and Price it has never been equaled.

COLUMBIA, CHAINLESS, $75
Models 59 and 60.
COLUMBIA, CHAINLESS, $65
Models 50 and 51.
COLUMBIA, CHAIN, $50
Models 57 and 58.
COLUMBIA, CHAIN, $45
Models 45 and 46.
COLUMBIA, CHAIN, improved, $40
Models 42.
HARTFORD, $35
Patterns 19 and 20.
HARTFORD, $30 and $31
Patterns 7 and 8.
VEDETTES, $25 and $26
Patterns 21 and 22.

We also offer a complete line of Juveniles, 20 to 26 in. wheels, at prices ranging from $20 to $25.

The above Columbia and Hartford Bicycles are unapproachable. It is the finest line of wheels the world has ever seen. Call for catalogue.

The Thompson Hardware Co.
SOLE AGENTS.

Hammocks

All sizes and styles. 50c. to $6.00 each. Hammocks, hooks, ropes, etc.

Ice Cream Freezers

The White Mountain; in all sizes. 1 to 25 quarts.

Ice Cracks, Picks, Lemon Squeezers.

BARTLETT & DOW
218 CENTRAL STREET.

Peter J. Brady, Grocer.
NEW STORE:
Cor. Gorham and South Highland Streets.
Choice Teas, Coffees, and Spices
Try our New Brands of Flour, the Best in the City, "The King Arthur," "Crown of Gold," and Banquet."

GLORIA
IS NOT A MEDICINE.

A nice new woman often said
She wished the horrid men all dead.
She drank some GLORIA, then changed her mind,
Same as some other womankind.
And immediately published a personal ad.
For any old man that can be had.
Friends met with her and drank GLORIA there,
And voted the wicked men to spare;
All suggested the ad. to increase
Till everyone had a man apiece.
Then all drink GLORIA often as you can,
For it raises the value of fallen man.
S. Bartlett, Agt., 160 Middlesex St.

DAILY BARGAINS.

$100
UPRIGHT PIANO.

Seven and one-third octaves. Used but little. Condition fine.

GEORGE A. GARDNER
10 PRESCOTT STREET.

JOHN W. McEVOY, 127 Central St.
Opposite American House.
COUNSELLOR-AT-LAW.

LOTHROP & CUNNINGHAM,
193 Merrimack Street,
PHOTOGRAPHERS

W. A. LEW, 43 John Street,
CLOTHING CLEANSED, DYED AND PRESSED.

J. M. KINGSBURY, No. 373 Bridge St.
MEATS AND PROVISIONS

Notice. For the next 15 days, A. M. Bertrand, the tailor, will make his $27 suits for $18; his $28 suits for $20; his $30 suits for $22. Trousers from $1 upwards. Cleaning, pressing and repairing done at short notice.
A. M. BERTRAND, 24 Middle St.
Few doors from the corner of Central St.

Will You Buy and Will I Sell?

House Lots on Moody, Crawford, Avon and Mount Hope streets, $150, $175, $200, $225 and $250. The Emery heirs have ordered me to close out all unsold lots on plan of 1893 on the

EMERY LAND

and by the looks of above figures, I am going to do it. There are 31 lots left, and I will sell them at less than one half former price for the next ten days. Terms, one-fourth down, balance on mortgage.
A. J. RYAN, Agent.
3 HILDRETH BUILDING.

An Oxford

Showing that the ladies of Lowell will find to their advantage to examine before buying their midsummer shoes—the styles were never so varied and the prices never so reasonable. Just think of it,

75c. and Upwards.

J. J. LONERGAN,
215 DUTTON ST.

BUY OF THE MAKER, P. F. Devine

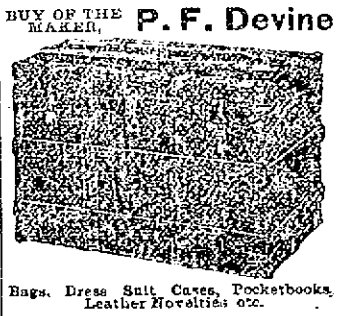

Bags, Dress Suit Cases, Pocketbooks, Leather Novelties etc.
88 Merrimack street, Lowell. 410 Essex Street, Lawrence.

SWIFT'S LOWELL
Animal Fertilizers
Most Productive, Most Reliable, Least Expensive.
Factory So. Lowell
OFFICE:
44 No. Market St., Boston, Mass.

DEEPDENE, THE HOME OF LADY WILLIAM BERESFORD, IS THE PRETTIEST COUNTRY PLACE IN ENGLAND, THOUGH NOT THE MOST ELABORATE, ITS BEAUTY BEING LARGELY ITS LOCATION, WHICH IS THAT OF VALLEY AND HILL, ROCKS AND WATER CHANCES.

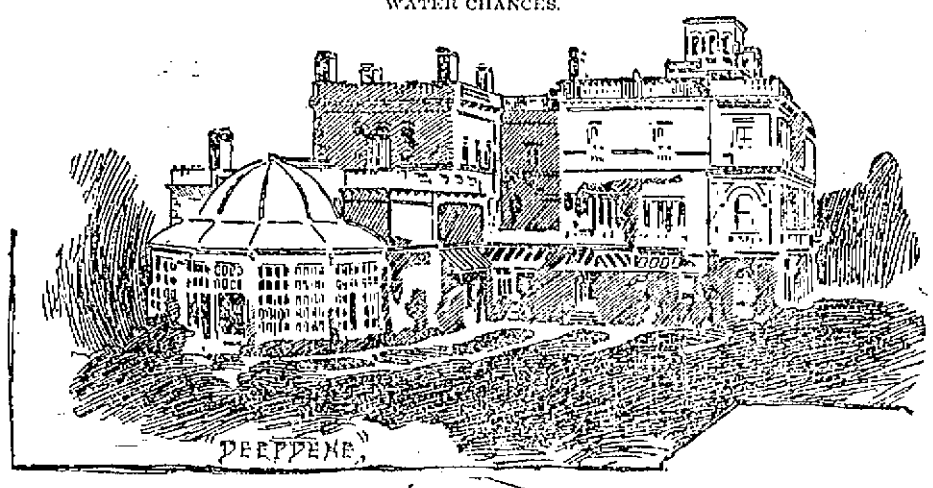

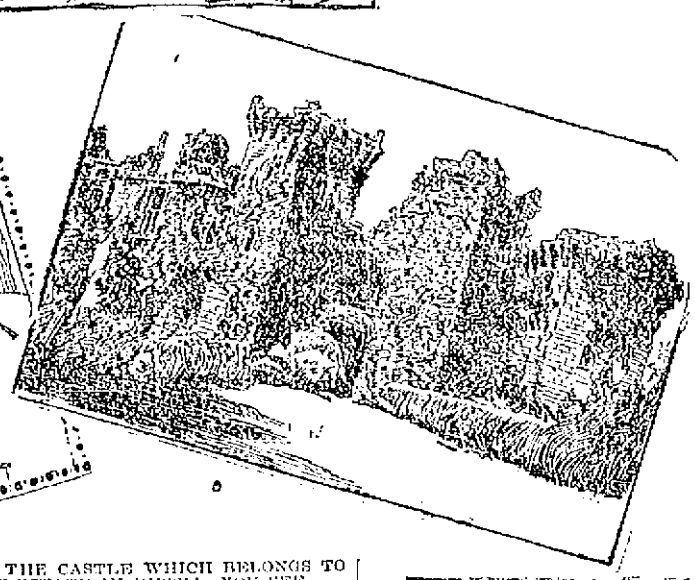

MISS JULIA DENT GRANT AND THE CASTLE WHICH BELONGS TO HER INTENDED HUSBAND'S ESTATE IN RUSSIA; YOU SEE HERE THE LODGE GATES OVERGROWN WITH SMALL-LEAFED VINES.

# CASTLES OF THE OLD WORLD
## RULED BY
# MISTRESSES OF THE NEW.

### A Description of Some of the Wonderful Homes Which Have Stood in Their Broad Acres for Centuries in Old England.

It is a fact, frequently commented upon, that the very finest castles in the old world, around which linger legends historic and romantic, are occupied—and frequently owned—by women of the new world, whose ancestors, many of them, never stepped upon European soil, unless, mayhap, in an after death form, their spirits accompanied their fair descendants over the sea and revelled with them in the joy of possessing an ancestral home.

The English suburbs are peculiar. They are dotted, if one may use so small a word to describe such magnificence, with great houses which were built, many of them, two hundred years ago, and which were intended to serve for all time as a family residence. These houses or castles stand in the midst of broad acres which belong to the family, and which are entailed or settled upon the eldest son.

When an Earl dies in England his property is not divided among his children, but it goes entirely, if it be land, to his eldest son. Upon the eldest son's death it goes to his eldest son again and so through all time. The land cannot be sold, nor the house.

The most the Earl can do, if he be needy, is to mortgage his estates, which, it may be said, he generally does in one generation or another.

There is not a magnificent castle in England, it is believed, which has not been heavily mortgaged. There have been peers like the late Duke of Marlborough, who have despoiled their castles, even selling the great silver fastenings that were on the doors, and disposing of the priceless stained glass windows that were brought at great expense over miles of country.

REBUILDING CASTLES.

These, then, are the homes which the American girl goes to rule. If she has millions she pays off the mortgage and renovates the house. She brings tapestries and bric-a-brac into it, as Virginia Bonynge brought them to the estate of the Viscomte Deerhurst.

And so it has come to pass that American girls have renovated the English castles which they now occupy and are their mistresses by every right.

Coombe Abbey, Coventry, is the home of Lady Craven, formerly Miss Bradley-Martin. The Abbey is located in the middle of a great park and there are outlying estates that yield the young Earl of Craven $100,000 a year. Coombe Abbey is as large as Blenheim and is as full of interest. The present Lady Craven has invested a large portion of the Bradley-Martin money in stocking the grounds until she has now the best shooting in England.

The two aunts of the Earl of Craven, Lady Coventry and Lady Cadogan, took great interest in the improvement and were frequent visitors to the Abbey from the time the American Duchess took possession of it in 1893, at the age of sixteen.

The Marchioness of Anglesey, who was Miss King, of Georgia, was married in 1880 and went to live at Plasnewydd. It is a romantic old place, situated in the midst of small streams or water courses. These have been improved and made so effective that Plasnewydd is as picturesque as any castle on the Rhine. It is situated in the Green Mountains of that region, which rise behind it mysteriously; and in front of it the lawns stretch out toward a beautiful lake, which runs through the meadows.

Clandeboye, County Down, Ireland, an estate of 18,000 acres, is the home of Lady Blackwood, formerly Miss Flora Davis, of New York. Clandeboye was at one time heavily mortgaged and did not yield its full $50,000 a year; but it has now been reclaimed through the efforts, it is said, of the American girl, until it gives a very good return. Lady Blackwood takes a great interest in the romantic tales of Clandeboye, and she has collected these legends in book form, showing remarkable American industry and originality.

THE MANCHESTER CASTLE.

The Duchess of Manchester has the most romantic home of all, although it has been the scene of much sorrow, both in her lifetime and before. It was here that the Duchess separated from her husband; and it was at Kimbolton that one of the Dukes of Manchester declared that he never had a cent in the world, and, so help him God, never would have a cent. From that day he spent his income as fast as it was brought to him, and when he died Kimbolton was as bare of richness as though it had never yielded produce.

The farmers, compelled to pay a big tribute, had worked the land until every particle of good had been extracted from it. Kimbolton had been rebuilt in 1846, and is famed far and wide for its beautiful architecture. It is in the form of three sides, with an immense open court in the center, the court itself being almost as large as the interior of a city square. It was hoped that the present young Duke of Manchester would work for Kimbolton and restore it, but it is whispered that his pace is not the steady one which pays off the mortgage on the farm.

The Viscountess Deerhurst often spends a season at the home of the Earl of Coventry, who is her father-in-law. As Miss Bonynge, of California, she brought an immense fortune into the family and Croombe Court has been improved greatly by it. The Viscountess is a great favorite with the Princess Christian, who, with her own hands, pinned the wedding veil on her head when she was married five years ago. The Princess has visited Croombe Court several times and has manifested great interest in the deer farm near the castle.

BLENHEIM'S GLORIES.

Blenheim and its glories are too well known to need description. The present American girl owner has restored the ancient tapestries with which the walls of the library and halls were lined. The work was partially begun during the tenure of the former American Duchess, but the untimely death of the Duke stopped the work.

The present Duchess, finding so much of the house in magnificent order, turned her attention out of doors and constructed some of the most beautiful bridges to be found anywhere. There is one with small cool rooms of stone built underneath the bridge, and there is another which is thrown across like a suspension bridge.

Lady Curzon, of Kedleston, when at home, is the mistress of the castle whose name she bears. It is a splendid old house, like all the old castles of England, and is constructed principally with a view to the exterior. In the days when Kedlestone was built the outside of the house made a wonderful difference in the respect in which the owners were held; and for that reason the great corners were constructed, heaving high in the air their towers, and showing their broad casements for miles around.

For that reason, to make a showing, the castles were built upon a hill, and one of the most conspicuous features of each of these is the fort, which name is given to the large square structure which rises at the front of the castle. Here at the upper windows there are guns mounted; and these are still in commission, as though ready for use, as in the hostile days.

There are many wonderful castles owned outside of England by titled Americans. One of these will become the home of the Princess Michael Cantacuzene, who will own a castle in Russia finer, from a standpoint of size, than any yet mentioned.

The Cantacuzene castle is situated not far from St. Petersburg, in the center of the immense family estates. It is so large that it holds 800 retainers and the dining room will seat the Czar and his retinue, as it did in the days of the grandfather of the present Czar.

So large is the palace of the Cantacuzenes that, at one time, there lived in it four different branches of the family, not on speaking terms with each other, and it is related that so many were the exits and so numerous were the halls, that the families did not meet face to face once in five years.

Lady William Beresford owns Deepdene, the prettiest of all the castles of England. One of its entire sides is devoted to a conservatory, and its whole front is terraced with piazzas, an unusual feature for an English castle. Deepdene lies in a valley, through which runs a lovely cool stream, so that it is always a pleasant place in which to live.

Cliveden, the property of the father of Miss Pauline Astor, is presided over by that young lady with much grace. Cliveden was at one time the most expensive country seat in England, and the wealthy Duke of Westminster owned it. It is said that he could not sell the estate, but that he rented it with a long lease to Mr. Astor. Whatever may be the arrangement, it is certain that an American girl is installed in this lovely home, and that she is the envy of those who live along the bank of the Thames. Cliveden lies for a long distance upon this lovely stream, and is complete in rural beauty.

While it is easy to hire a castle in England, it is difficult to rent one from an American owner, for these young women so enjoy being the little princess in the tower that they refuse to allow their homes to go into the hands of strangers, preferring even to deny themselves the pleasure of a London house. Although, it may be said, that most of them own a London residence as well as a castle.

A CASTLE TO LET IN THE OLD WORLD; IT IS ON THE ESTATES OF YOUNG LORD WINSTON LEONARD CHURCHILL.



THIS BEAUTIFUL ENGLISH HOME NOW BELONGS TO LADY RANDOLPH CHURCHILL, BUT AT THE MARRIAGE OF HER SON IT WILL DESCEND TO HIS WIFE, AND IS A FINE OPPORTUNITY FOR AN AMBITIOUS AMERICAN GIRL.

BEFORE A BATTLE THE STRANGE DEVIL WORSHIPPERS OF THE PHILIPPINES DANCE THE MOST FANTASTIC FIGURES, IMPLORING THE GUIDANCE OF THEIR DEITY DEVIL IN THE COMING CONTEST.

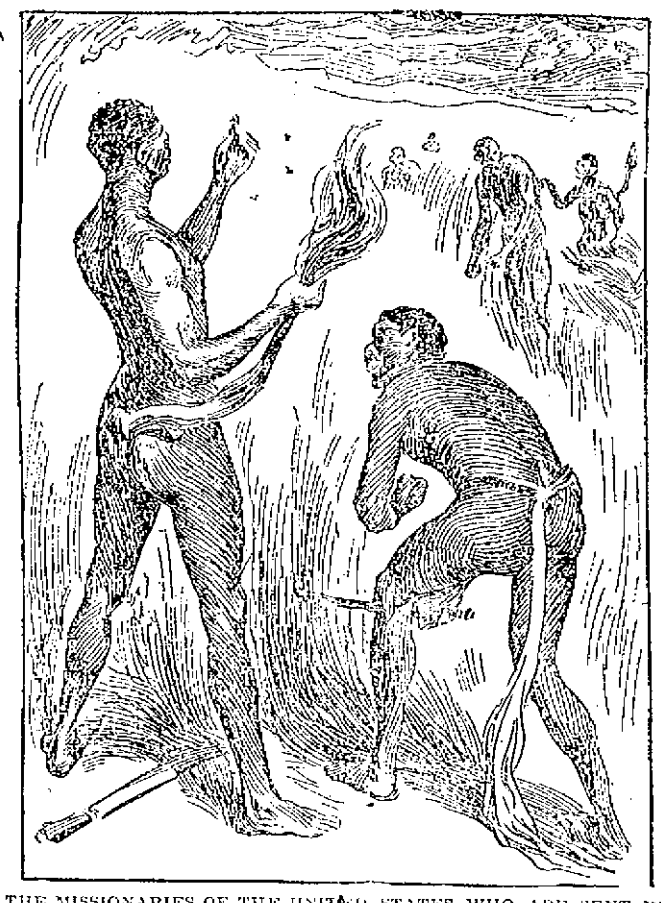

THE MISSIONARIES OF THE UNITED STATES WHO ARE SENT DIRECTLY AFTER THE CONQUERING ARMY IN THE PHILIPPINES ARE HORRIFIED TO FIND MANY TRIBES OF DEVIL WORSHIPPERS WHO FOR CENTURIES HAVE BEEN UNMOLESTED OFF THE COAST OF ASIA.

### FACTS ABOUT SPONGES.

It is a fact worth knowing that it pays very much better to buy unbleached sponges. The bleached ones look much prettier, but the chloride of lime employed in the process injures the skeleton and lessens its strength so that it soon comes to pieces. When you find sand in a sponge you may know that you are indebted to trade dishonesty. Sponges never grow on a sandy bottom. The sand is added to the bales to make them weigh more.

The sponges are gathered by small boats. In each boat there are two men; one sculls, while the other leans over the bow. When he sees a sponge, he spears it and drags it aboard. If the water is rough he uses a "water glass," which is simply an ordinary pail with a glass bottom. The pail is hung around the neck of the fisherman, who sinks it below the surface when he wishes to see. In this way he can get a perfect view of the bottom. In the Mediterranean sponges are collected usually by dredges, but sometimes by naked divers.

The sponges of commerce are warm water animals. They come chiefly from the Mediterranean, the Red Sea, the Bahamas and Florida.

# HOW TO GET ALONG WITH AN ELEPHANT.

### When You go to the Circus You Can See the Animals That Have Been the Cause of so Much Trouble.

By Oscar Muller, the Veteran Trainer and Hunter of Wild Beasts.

The recent horrible death of the most famous animal trainer in Germany calls attention to a profession which, while it brings its rewards, requires the greatest heroism.

The care and training of animals is a profession to which a man must be born. If Nature has not provided him with an iron will, nerves of steel and an indomitable patience, it will be the best thing for his health to keep some strong bars between himself and any of the ferocious animals. I have seen men who were entirely unfitted for the work attempt to train animals and sooner or later they have paid for their foolhardy ambition with their lives.

To the born animal trainer, however, the work has little danger, and the delight of being able to make the wildest of beasts love and obey you more than compensates for the slight risks that may be run.

Those who are not acquainted with the art of animal training have little idea of the labor that is necessary to teach the various species to perform the tricks that delight the audiences at circuses and zoos. They admire the cleverness shown by the domestic dog and cat, they wonder at the intelligence of the elephant and the horse, and they may marvel how any one ever dared to make friends with the lion and the tiger; but beyond that they know nothing.

Speaking from an experience of nearly forty years in the handling of animals I can say that it is my opinion that it is just as easy to teach a ferocious animal as it is to train a cat or a dog. The only thing that is necessary is to study the character of the animal, to get thoroughly acquainted with it, as it were, and then to try to bring out all that is best and noblest and most intelligent in them.

To the man who loves all animal-kind, a new elephant or a new lion or tiger is a new individuality in which a certain character and certain gifts are lying dormant. He knows that these evidences of intelligence may be brought out, but that to do this successfully he must not outrage the animal's personality, which is just as definite as that of a human being.

Realizing this it is only necessary to study the mental capacities and characteristics of the animal, and then to decide which method of treatment is best adapted to that particular beast. After that it is all clear sailing and the complete education of the animal is only a matter of time and patience.

The first difficulty that will arise will be to persuade the animal to keep his mind fixed upon the work in hand. Naturally an animal is totally unable to apply itself seriously to any definite task, and the trainer must teach it to attend faithfully to the lessons that are given before he can hope to achieve even partial success.

Elephants have the most tenacious memories and they learn their tricks more easily and remember them better than almost any other animal. Notwithstanding all this there are many trainers who will not handle them. Their temper is uncertain, and if they take a dislike to a keeper or a trainer the one ambition of their life is to do him injury.

I have known many vicious elephants in my career and some of these animals were bad enough to deserve a place in history, for there is nothing on earth or in the waters under the earth that is worse than a bad elephant. Rajah was one of the worst of these brutes and he succeeded in killing nine men before he was finally put out of the way. One of his murders was a particularly horrible affair.

He had been lying in wait for this keeper for several months and at last he caught him unawares. In a moment he had thrust his tusks through him, and when he saw that this did not kill him he seized him again and threw him entirely over a freight car that was standing in the railroad yard. The man's neck was broken.

A BAD END.

In attempting to subdue Rajah the elephant escaped and ran amuck in the yard. Switches were torn up, freight cars were overturned and the place looked as if it had been struck by a cyclone when the brute was finally cornered and chained. After that Rajah's tusks were cut off, but that did not prevent him from wreaking his vengeance upon all those whom he disliked. Keeper after keeper was killed. Several times there were threats by the authorities to put an end to his existence, but as the owners found that his murderous instincts were an advantage in increasing the attractive quality of the animal, they succeeded in preventing these threats from being executed. At last he killed poor Fisher by knocking him down and kneeling on him, crushing his chest horribly. This act was his death warrant.

Another vicious elephant was Gypsy, who killed six men before she was electrocuted in 1897. I knew the elephant in 1882, when she was with a circus. She was a bad elephant then and she grew worse as she grew older. She always had her own keepers and trainers and she had some of the best men in the business. All of them were kind to her, but kindness was something that she could not appreciate, and she killed six of them at least. She tore the head from the body of one keeper, and she crushed another until it was impossible to recognize anything that resembled a man in the mass of flesh beneath her. Finally it got so that no one would take the elephant for a gift, as it was impossible to find a keeper who would risk his life in caring for her, so she finally went the way of all bad elephants.

It would be tedious to mention all the vicious elephants that have been in captivity, but the experiences that I have had have taught me that it is safer to handle lions and tigers than to train this, the most intelligent of beasts.

A man can make such a study of the animal kingdom that he can raise the art of training to a science. No man is more kind to animals than he and yet they will cringe before him at a cross word.

There are birds, for instance, like the falcon and the eagle, that can only be intimated by the use of a long and sharp needle. There are insects who can be well trained if they are first frightened by a lighted candle or a red hot coal. Snakes are brought into subjection by the use of music.

In the training or taming of the more ferocious animals, however, nerve is the one requisite. You must be the master all the time; there must be determination in every step you take, in every word you utter. The crack of the whip must have a meaning that cannot be misunderstood.

This talk of the hypnotizing of animals is the greatest of rubbish. The power of the eye is all right as a spectacular effect to be used by exhibitors, but it does not work in real life. Feed the animal well and then walk straight up to him, showing him plainly that you are not afraid of him, and he will step out of your way. Then, after you have made him afraid of you the rest is easy. It is absolutely impossible, however, to give rules for the taming and training of animals. No two are alike and, therefore, one must be treated differently from another.

DIAGRAM OF THE PROPOSED NEW DIAMOND; AMONG OTHER NOVELTIES IT CONTAINS AN EXTRA UMPIRE, ONE WHOSE ONLY DUTY IT IS TO WATCH THE BASES AND GIVE HIS DECISIONS FROM A NEW LOCATION WHICH IS AS CENTRAL AS POSSIBLE.

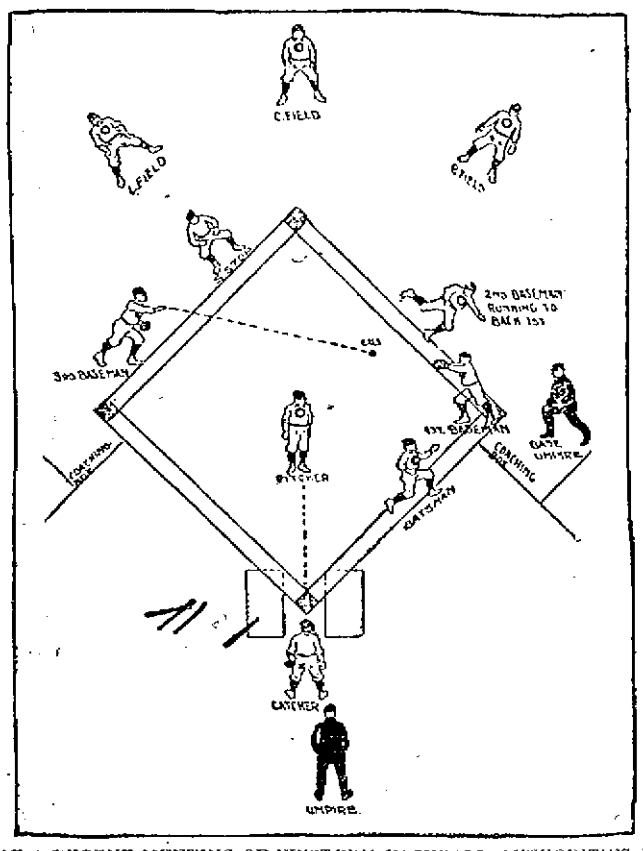


AT A RECENT MEETING OF WESTERN BASEBALL AUTHORITIES IT WAS AGREED THAT THE INTEREST OF THE GAME COULD BEST BE PRESERVED BY THE APPOINTING OF TWO UMPIRES, ONE TO ACT AS BASE UMPIRE.

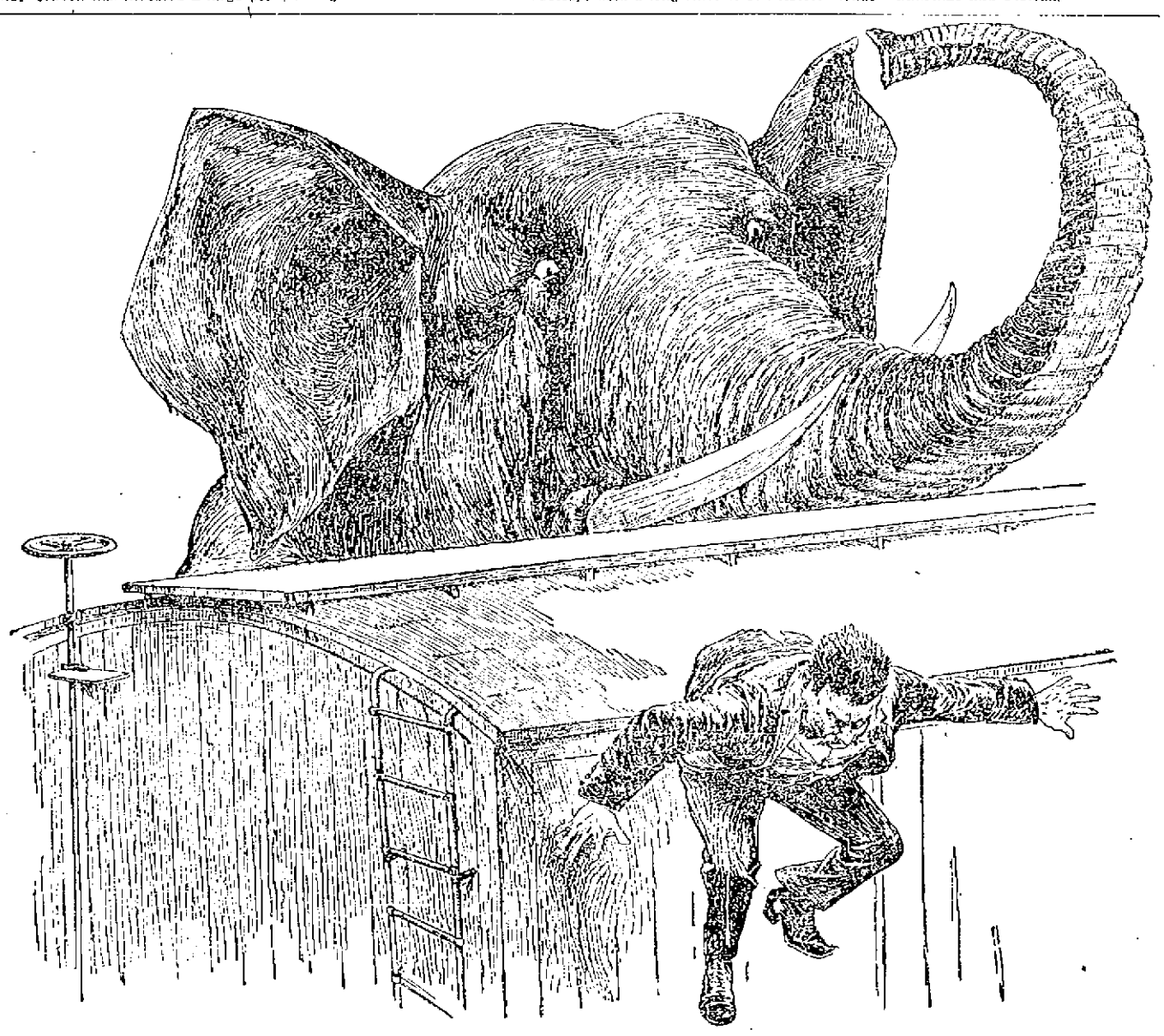

RAJAH, THE WORST ELEPHANT THAT EVER LIVED, PUTTING AN END TO HIS KEEPER BY THROWING HIM OVER A FREIGHT CAR; AFTER THIS PERFORMANCE HE WAS KILLED, BUT NOT UNTIL HE HAD DESTROYED MANY KEEPERS.

# DRACUT DRAWINGS

## Art Exhibit in Schools Closed Friday.

### CREDITABLE DISPLAY BY PUPILS

### Reflecting the Painstaking Work of Miss Fowler

### SUPERVISOR OF SCHOOLS IN TEWKSBURY.

### Closing Exercises at Kenwood School.

Friday afternoon ended the public school exhibition of drawings in the schools of Dracut which include the Collinsville, the Parker avenue and the Centre school near the Yellow Meeting House. The Parker avenue school, Miss Susie G. Driscoll, principal, was especially decorated for the occasion with palms, ferns and lovely floral effects. This is the initial year of drawing under the supervision of Miss Emily Fowler of Worcester, who is also supervisor of music in the Dracut schools and of drawing in the Tewksbury, North Reading and Tyngsboro schools. The drawing exhibitions in all of the latter schools closed prior to that given in Dracut and Miss Fowler, who has been located at the Mansion house, 53 Chelmsford street returns to her home in the heart of the commonwealth. Of the drawings in all or the schools the display proved well worthy of the attention and examination they received. These drawings, sketches and paintings are the work of the pupils of the different grades of the school. There was no special preparation for these exhibits and no effort beyond that of every day work had been made so that the selections were taken from the regular exercises. It is a source of much satisfaction and pride that so much strong and genuine work and work of a most practical character can be gathered from the desks of every teacher. No favoritism is shown, but a high and remarkably even standard has been reached and steadily maintained. No fads or the exploiting of experimental methods have been attempted. Miss Fowler works from the standpoint that drawing is seeing, so that the field of art study in the school is broadened and made to include as wide a range of object study as is possible. The freehand sketching is performed from nature, objects, types, solids. The work is done with pencil and water color and is supplemented by picture study, with just a glimpse of who the artist was. In the mechanical drawings, rulers are used for this work in the primary and intermediate schools and instruments in the higher grades. In decoration is considered the study of color, of design, of original design by conventionalizing forms and of historic ornament. Therefore it must be said that the recent exhibitions in Dracut and the other towns in Miss Fowler's district reflect great credit on this accomplished and talented preceptress.

At the annual meeting of 1898 of the committees of the four towns now forming the Tewksbury district of supervision, the value of drawing as a study and the feasibility of employing one and the same person to direct the study of music and drawing in these towns was carefully considered. It was the unanimous opinion of all present at this meeting that this would be a step in the right direction provided a proper supervisor could be found to take charge of the work and Superintendent Knowlton, who resides in Tewksbury, was authorized to find and hire the same, if possible. This action resulted in securing the services of Miss Emily Fowler of Worcester, who began her duties at the beginning of the fall term of 1898. Miss Fowler is a graduate of the New England Conservatory of Music and also of the Museum of Arts, Boston, and received scholarships in each. In the latter institution she took a post-graduate course of one year after completing the regular course of four years. Miss Fowler is a thorough musician and has especially prepared herself to teach music in the public schools. In 1893 she was appointed special supervisor in the schools of Spencer. After three years of very successful experience in these schools she resigned until her appointment in the school district comprising Tewksbury, North Reading, Dracut and Tyngsboro, continuing her study of drawing and painting, portrait work and music.

Thus far, Miss Fowler has accomplished all that was anticipated. She has become acquainted with the conditions of the different schools and has admirably planned her work to suit the same. Music has continued to retain its important place and much has been done to give drawing the standing which it ought to have in our course of study. The good results, surely, at the recent exhibits are only indicative of much better results in the near future.

KENWOOD.

The closing exercises at the graded school at Kenwood Friday attracted a large number of the parents of the pupils. The teacher, Miss Dagenmann, has proved her efficiency as an instructress since her short stay in this village and the pupils showed the result of her painstaking work in the following program presented Saturday:

Welcome, recitation by little children; song by the advanced class, James Farley, Louise Salyam, Annie Farley, Eva Robinson and Anthony Irvin; recitation, "The Mountain and the Squirrel" by Mary Irvin; song, "Sleep, Baby, Sleep" by grammar class; recitation, "Gentle to My Pussy" Dora Pilcote; recitations by Coburn Fife, Harry Guerin, James Farley and Louise Salyan. The shadowgraph play by the scholars was a pleasing feature of the exercises, which closed with the singing of "America" by the school.

TROOP F DRILL.

Tuesday evening of this week there will be a drill of the entire company of Troop F, cavalry under the direction of Capt. Leighton in the town hall, Chelmsford Centre. The drill will follow the business meeting. These company drills are held once a month while the different squads of the company drill in their respective towns or villages weekly.

OUT AGAIN.

Dr. George E. Pinkham, who was prostrated by a bicycle rider on Central street, Thursday night is able to be out. Two front teeth of Dr. Pinkham were broken by the fall.

# Help the Old Folks

## A Helping Hand Extended to Many Old People in Lowell.

Be considerate of the aged.
Lend them a helping hand.
Make life easy for them.
The infirmities of age are many.
Most old people have a bad back.
They feel miserable and weak.
Are worn out with years of work.
Darkened evening days of misery.
Urinary troubles, nights of unrest.
There's a ray of sunshine for the aged.

Doan's Kidney Pills will make life easier.

They are doing so for old and young, Lowell people are learning this.

Many are testifying to it.

Read the following local indorsements:

Mrs. Margaret Lynch of 45 Mead street, says: "Before I used Doan's Kidney Pills I had such severe attacks of backache that I was scarcely able to move. It was my good fortune to learn of this remedy and I bought a box at Ellingwood & Co.'s drug store. Its use brought me relief, and I continued the treatment with increasing benefit. I was soon so positively relieved that I did not feel the need of taking either Doan's Kidney Pills or any other kidney remedy. I have recommended them to a number of people and one in particular is very grateful for the great relief this preparation afforded."

Doan's Kidney Pills are for sale by all dealers, price 50 cents per box, or sent by mail on receipt of price. Foster-Milburn Co., Buffalo, N. Y. Sole agents for the U. S. Remember the name Doan's, and take no other.

## MORTALITY OF LOWELL

FOR THE WEEK ENDING JUNE 24, 1899.

Population, 88,541; total deaths, 29; deaths under five, 12; infectious diseases, 2; acute lung diseases, 5; typhoid fever, 0; diphtheria, 1; scarlet fever, 0; croup, membraneous, 1; measles 0.

Death rate for the week ending June 24, 1899, 17.01 against 21.70 and 21.11 for previous two weeks.

Infectious diseases reported for the week ending June 24, 1899:

Typhoid fever, 1; scarlet fever, 1; diphtheria, 3; membraneous croup, 0; measles, 34.

BOARD OF HEALTH.

THE WATER BOARD.

The water board went on a tour of inspection Saturday afternoon. The reservoir and numerous places in Pawtucketville, Centralville, the Highlands and Ayer City where pipe extensions are asked for, were visited. Whitney avenue, Eight avenue, Shaw street and Emery street were included in the list.

A baby girl has arrived at the home of Inspector and Mrs. Charles Lafiamme.

MOISE HAS RECOVERED.

Moise Robert, the man who fell from the roof at the Washington Tavern recently, has so far recovered from his injuries that he is again able to be about.

COUNTRY WEEK FUND.

| | |
|---|---|
| Previously acknowledged | 461.57 |
| Joseph Knapp & Son | 1.00 |
| Levi Sprague | 5.00 |
| Jacob Rogers | 25.00 |
| Frank W. Hall | 2.00 |
| N. P. H. Robbins | 3.00 |
| Mrs. Thomas Stott | 10.00 |
| H. M. Thompson | 3.00 |
| George A. Marden | 5.00 |
| M. F. Anderson | 3.00 |
| Cash | 3.00 |
| Mrs. J. A. Cogam | 5.00 |
| D. W. C. Farrington | 5.00 |
| E. D. Fletcher | 1.00 |
| Mrs. A. S. Hamilton | 1.00 |
| Mrs. Charles Smith | 1.00 |
| A Friend | 3.00 |
| Unitarian Sunday School Penny collections | 21.14 |
| Total | $555.51 |

REPORT OF DEATHS FOR THE WEEK ENDING JUNE 24, 1899.

16—Malvina Laplerre, 29, fracture of skull.
17—William H. Corey, 55, cancer.
Elizabeth Bradley, 32; tuberculosis.
18—Irvina Gauthier, 6 mos.; bronchitis.
19—Margaret Daly, 4; diphtheria.
Bridget W. Curley, 1; meningitis.
20—William Harris, 83; disease of heart.
Margaret Rodgers, 67; cerebrhemorrhage.
Sarah H. Holden, 65; consumption.
Mary E. Keefe, 32; bronchitis.
Elizabeth Bjorkman, 27; tuberculosis.
Arthenie Parquette, 2, cholera infl.
Alice J. Webber, 2 mos., pneumonia.
——Dunfey, 1 hour; infantile.
21—Ella F. Dixon, 47; intestinal obstruction.
Salvatore Carcaterre, 8; drowning.
Henri Beaulieu, 7 mos.; cholera in.
Peter Glynn, 3 mos., meningitis.
Marie L. Rivet, 7 days, pneumonia.
22—Joseph McAleer, 71, pneumonia.
James Thornton, 70; heart disease.
Frank J. Libby, 55; suicide.
Mary E. Bouxette, 33; hemorrhage.
Felix Christian, 23, phthisis.
Wong Qun, 22, appendicitis.
George Cox, 2; measles.
Albert H. Champagne, 3 mos.; cholera infantum.
23—Agnes Garin, 44; fibroid tumor.
Leonia Nassicotte, 2; cholera infl.
GIRARD P. DADMAN, City Clerk.


NERVITA PILLS Restores VITALITY, LOST VIGOR AND MANHOOD.
Cures Impotency, Night Emissions and wasting diseases, all effects of self-abuse, or excess and indiscretion. A nerve tonic and blood builder. Brings the pink glow to pale cheeks and restores the fire of youth. By mail 50c per box, 6 boxes for $2.50; with a written guarantee to cure or refund the money. Send for circular. Address,
NERVITA MEDICAL CO.
Clinton & Jackson Sts., CHICAGO, ILL.
For sale by Ellingwood & Co., Druggists, Lowell, Mass.



CREDIT TO ALL

## Two Reasons to Trade With Us

**FIRST REASON**—We deserve your trade on the merits of our merchandise. Every garment in our store is rigidly tested as to durability, color, lining, fit and finish. If, in spite of the precautions we take, an inferior article finds its way to our counters and you are the unfortunate buyer, let us know about it and be sure we'll make it right.

**SECOND REASON**—We deserve your trade on the merits of our easy payment system. We want you to feel as if this store is your store and we want you to ask for credit as your undisputed right and privilege. The two reasons in a nutshell mean:

We sell you good clothing at the lowest price possible and throw you a lot of accommodation into the bargain. Is it a wonder that our store prospers?

Ladies' Wash Waists and Skirts,
Ladies' Jackets, Capes, Suits and Dress Skirts,
Ladies' Trimmed Hats and Silk Waists.
Men's, Boys' and Children's Clothing,

**$1.00 DOWN AND $1.00 A WEEK.**

Will buy almost any garment in the house.

Caesar Misch
ODD - FELLOWS - BLOCK
78 MIDDLESEX ST., LOWELL.

A. STRAUSS, Manager.



ANOTHER

# Great Opportunity

For People of Lowell to buy Fine Hats of all kinds and all the leading styles at

**1-4 REGULAR PRICE.**

1000 doz. Ladies' and Misses' Sailors, all colors, all shapes, trimmed and untrimmed, beautiful designs and the entire stock of one of the largest importers in New York. Wonderful bargains.

Hats worth $4.00, now $2.98. This is the new Golf Hat.

Hats worth $2.98 and $2.50, for this sale 98c.

Hats worth $2.00, for this sale 75c.
Hats worth $1.50, for this sale 45c.
Hats worth $1.00, for this sale, 38c.
Hats worth 75c, for this sale, 23c.
Hats worth 50c, for this sale, 15c.
Hats worth 38c, for this sale 10c.
Hats worth 23c, for this sale 5c.

And hundreds more too numerous to mention. Misses' and Children's Dresses from 2 years to 14. Over 15 different styles and all up-to-date, all marked down for this sale.

In fact, everything marked to reduce stock. Our store is loaded with bargains and a grand opportunity for shrewd buyers to save money by trading here.

We have fully decided to make this sale a memorable one, as we have marked everything down in our store. Now this is your opportunity to buy goods cheap for Fourth of July. Of course, everybody will mark goods down after the Fourth, but we do one better. We mark our stock down so you can save money for the Fourth.

Remember the place

**J. DRAIN'S, 111 CORHAM ST.**

The only strictly one-price, cash dry goods store in Lowell. Open every evening.



# Beauty's Guard

Sweet faces become careworn.
Gentle dispositions grow harsh.
Plump figures lose their comeliness.
Irregular, painful or excessive menstruation is Nature's warning of trouble ahead.

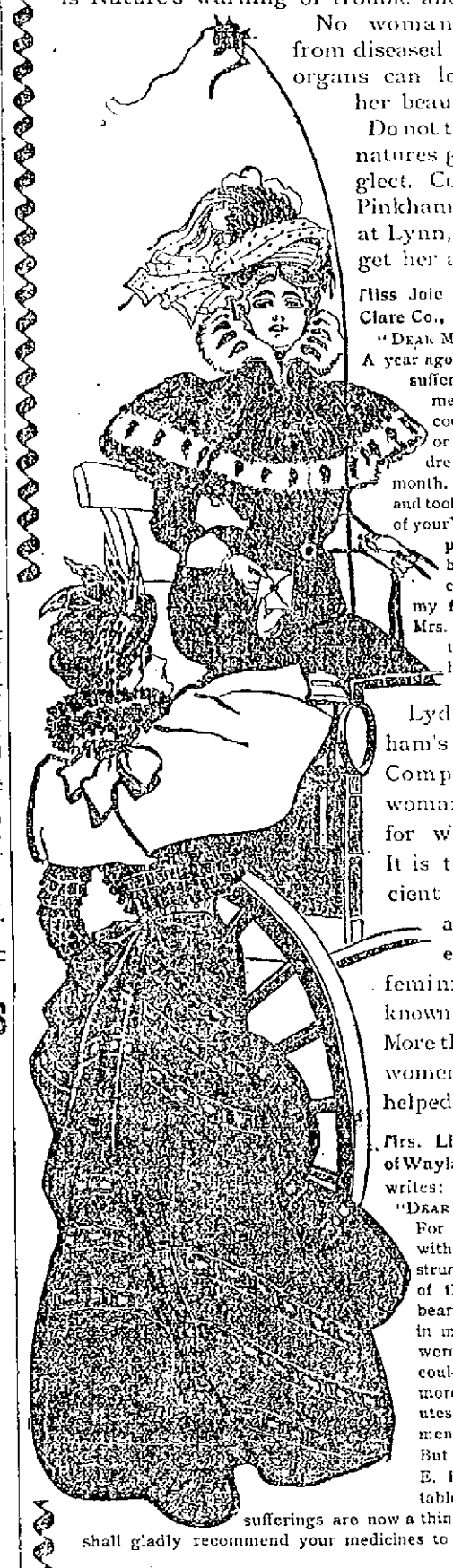

No woman suffering from diseased generative organs can long retain her beauty.

Do not throw away natures gifts by neglect. Consult Mrs. Pinkham, write her at Lynn, Mass., and get her advice free.

Miss Jole Saui, Dover, Clare Co., Mich., writes:

"DEAR MRS. PINKHAM—A year ago I was a great sufferer from painful menstruation. I could not lie down or sit down for the dreadful pain each month. I wrote to you and took twelve bottles of your Vegetable Compound, and it has helped me so I cannot express my feelings toward Mrs. Pinkham. I am to-day well and hearty."

Lydia E. Pinkham's Vegetable Compound is a woman's remedy for women's ills. It is the most efficient safeguard against disease of the feminine organs known to medicine. More than a million women have been helped by it.

Mrs. Lizzie Coleman, of Wayland, New York, writes:

"DEAR MRS. PINKHAM—For years I suffered with painful menstruation and falling of the womb. The bearing-down pains in my back and hips were dreadful. I could not stand for more than five minutes at a time when menstruation began. But thanks to Lydia E. Pinkham's Vegetable Compound, my sufferings are now a thing of the past. I shall gladly recommend your medicines to all my friends."

Beauty should be preserved as well as health. Perfect health is the guard of beauty. Be wise in time. Mrs. Pinkham will advise you confidentially and without charge.

***Mrs. Brown's Earnest Letter.***

"DEAR MRS. PINKHAM: I must tell you that Lydia E. Pinkham's Vegetable Compound has done more for me than any doctor. I was troubled with irregular menstruation. Last summer I began the use of your Vegetable Compound, and after taking two bottles, I have been regular every month since. I recommend your medicine to all I can."—Mrs. Maggie Brown, West Pt. Pleasant, N. J.

***"Entirely Cured by Mrs. Pinkham."***

"DEAR MRS. PINKHAM: After following the directions given in your kind letter for the treatment of leucorrhœa, I have been entirely cured by the use of Lydia E. Pinkham's remedies, and will gladly recommend them to my friends. Thanking you for your kindness, I am gratefully yours, A. B. Davids, Binghamton, N. Y."

Ask Mrs. Pinkham's Advice—A Woman Best Understands a Woman's Ills.

STRONG AGAIN! WHEN IN DOUBT, TRY Sexine Pills

They have stood the test of years, and have cured thousands of cases of Nervous Diseases, such as Debility, Dizziness, Sleeplessness and Varicocele, Atrophy, &c. They clear the brain, strengthen the circulation, make digestion perfect, and impart a healthy vigor to the whole being. All drains and losses are checked *permanently*. Unless patient is on worries the mind into Insanity, Consumption or Death. Sold with iron-clad legal guarantee to cure or refund the money. Send for free book. Address, PEAL MEDICINE CO., Cleveland, O.

Sold at Goodale's Drug Store, the best and cheapest place in Lowell for drugs and medicines, 217 CENTRAL STREET.


## FOR SALE.

FOR SALE—300 cords of cry slab and kindling wood, to be delivered to any part of Lowell, sawed stove length, in $1 and $2 loads and upward. John P. Quinn, office and retail yard 19 Congress street. Coal sheds and wholesale wood yard, B. & M. R. R., near Coburn & Co's mills. Orders by mail, telephone or in person will receive prompt and careful attention.

FOR SALE—A first class boarding and lodging house doing a splendid business. Reason for selling, ill health. Address by mail "J., care of Carrier No. 3, Nashua, N. H."

FOR SALE—Pool room and cigar store for sale at 189 Middlesex street.

FOR SALE—Large boarding house on Fayette and 156a Merrimack streets, with 30 nicely, good paying boarders and roomers. Price $200. This is a rare chance; come quick or you will lose it.

FOR SALE—Must be sold this week, a bed lounge, a parlor stove and a baby carriage at your own price. Call evenings. 74 Washington street.

FOR SALE—Best hotel and cleanest restaurant in Lawrence; first class; location beats all others, and is paying good money. Price reasonable. Anyone that wants a good business and make money this is the one. Address or apply to G. W. Howard, 121 Essex street.

FOR SALE—The entire outfit for preparing fried fish and shipped potatoes. We are going out of the business for good reasons and offer the outfit at a bargain. For full particulars apply to J. W. Robinson, 149 Tenney street, Methuen, Mass.

WAGONS—Inspection invited to my select stock of Concords, Democrats, square wagons, panel side wagons, and an assortment of second hand phaetons, Stanhope buggies, wagons in good condition, all of which I will sell at bargains. J. F. Libby, 60 Robbins street.

FOR SALE—A first class cobbler's shop, including all kinds of tools, lasts, machines, etc. Apply at 114 Pleasant street.

WILL SELL OR TRADE—900 feet of land 4 minutes walk from Centralville bridge, price $100. Also a cottage of 7 rooms near Gorham street at a bargain, 60 feet at Yellow Meeting House. Inquire 1184 Bridge street.

MUST SELL my upright piano, stool, scarf, and 450 sheets of music; would prefer cash, but will sell on instalments. Address P. O. Box 437.

FOR SALE—Lot of land on Highland avenue 6000 feet, by Lewis D. Grimes, 211 Gorham street.

FOR SALE—Tyr R.I.P.A.N.S for 5 cents at druggists. One gives relief.

FOR SALE—On Jewett street, 6-room house and pantry; small lot of land. Price $1050. G. L. Hubbard, 121 Central street.

FOR SALE—On July street, 7-room cottage house, all modern improvements, large lot of land. Price $2000. G. L. Hubbard, 121 Central street.

FOR SALE—Near Courthouse, 6-room house, good size lot of land. Price $1100. G. L. Hubbard, 121 Central street.

FOR SALE—Near Central street, 2-tenement house, 6 rooms to each tenement. Price $1800. G. L. Hubbard, 121 Central street.

FOR SALE—One of the best boarding and lodging houses in Lowell; must be sold on account of sickness. G. L. Hubbard, 121 Central street.

FOR SALE—Near Chelmsford street, cottage house of 7 rooms, large barn. Price $1750. G. L. Hubbard, 121 Central street.

## MISCELLANEOUS.

ALL LADIES may consult Mrs. Bickford, Botanic Physician, regarding all ailments peculiar to their sex, and feel sure of a woman's sympathy and help. Office hours 9 to 6 daily, except Wednesday's. Consultation free. 23 Newhall street, Lynn, Mass.

ANY LADY leaving 2 or 3 hours' spare time a day can make $3 weekly working for us at home; nothing to sell. Self-addressed envelope for free sample. Manhattan Co., 191 Hawthorne street, N. Y.

BAY VIEW HOTEL—Mrs. J. P. Fitzgerald, formerly at 106 Washington street, Lynn, wishes to announce that she has taken the management of the Bay View Hotel, Lynn Beach, where she will be pleased to meet her old friends and patrons and welcome new ones. Rates reasonable.

RUBBER STAMPS—At wholesale prices. 1 inch one line stamps 10c. 1 1-2 inch 15c; 20c. ink pads 25c; 35c. ink pads 15c.; 50c. linen markers 50c; business stamps 15c. per line. J. M. Fellows, 151 Merrimack street.

THE EX-PRESIDENT of the bakers' union pays one hundred dollars to all the scab shops in this city if they can show a better loaf of bread than he keeps in his store at 102 Church street. Brothers and sisters patronize him respectively. Paul Bretschneider, Union Bakery.

CALL at 302 Merrimack street to buy or sell second-hand furniture. Telephone 946-4.

MADAM NATHAN, trance and business medium; ladies and gents 25c. 40 John street.

WATER CLOSETS and bath tubs from $5.00 up. All first class plumbing at lowest prices. J. H. Barry, 48 Market street.


# GOT ANY MONEY?

Want a

**WHEEL?**

If yu are in this position, you are the party we are looking for, for we have the wheels, and want MONEY.

Come in, we can trade.

**BATCHELDER'S,**
18 Central St.
Telephone
"Good Wheels and Fair Treatment."



WHEN YOU CALL ON
**Corman & Sullivan**
THE FASHIONABLE TAILORS.
You can rest assured that you will get just what you want in quality of cloth, style and price. Call and examine goods and get prices of
GORMAN & SULLIVAN, Tailors,
25 PALMER STREET.



OUR SPECIALTY:

**Teas and Coffees**

OUR MOTTO:

High Class Goods at the Lowest Prices

**O'Brien Bros.**

Tea Dealers,

FISKE BUILDING.

227 Central Street. Tel. Con.


## WANTED.

WANTED—First-class bricklayers on the Gorham street job, opposite St. John's church.

WANTED—Excellent opening for man with small capital; hotel and liquor business. Lynn. Address Z, this office.

WANTED—I want a teacher to teach me the English language from 9 a. m. to 11. Reference required. 479 Market.

WANTED—Bring clerks who are now employed can form of an honorable and easy means of adding to their income without interfering with their present position, by addressing E. G. O., Box 882, Schenectady, N. Y.

WANTED—Are you out of work? If so, call at Room 34 Hildreth Building. Steady work and good pay for the man.

WANTED—Second-hand goods of every description bought for cash. Good prices paid for furniture. Let us know what you have to sell and we will call. Abrahams & Quinn, 85 Haverhill street, Lawrence.

WANTED—A position as collector by partie that will appreciate a faithful man. Good references. Address C. F.

WANTED—Lady agents for medicine company. Salary and expenses at the start. No experience necessary. Call in person at once at 88 First street.

WANTED—Blacksmith. Inquire Connor Bros., Thorndike street.

WANTED—Pattern makers. One or two first class men. Apply to C. H. Phillip, 48 Purchase street, Boston.

AGENTS WANTED—For a special summer campaign. The Saturday Evening Post—established by Benjamin Franklin in 1729—now published by The Curtis Publishing Company, proprietors of the Ladies' Home Journal, is offered to subscribers, for one year only, for $1.00—the regular price is $2.50. This offer is for the purpose of a quick introduction, and will be withdrawn September 1st. The regular price of $2.50 will be instituted after that date. We will give a good commission for every subscriber secured and distribute $2000 September 1st among the 150 best agents. $500 will be given the person sending the largest number of subscribers at $1.00 each per year. At this special low subscription price thousands can be easily secured. Address The Curtis Publishing Company, Philadelphia, Pa.

WANTED—Names of ruptured people. We cure rupture free to introduce our method. Dr. Sparks, 51 Main street, Westbrook, Me.

STENOGRAPHER and typewriter—A young man, competent stenographer and typewriter desires employment. Best of references. Address X., Sun office.

WANTED—Room with power for light manufacturing, about 30x30. Address P. O. Box 956, city.

WANTED—A second hand refrigerator or ice chest. Address B., Sun office.

WANTED—First class paper hangers and painters. 250 Gorham street.

WANTED—Men to bring their lawn mowers to be sharpened and put in first class condition, by Gonzales, the Cutler. Razors concaved and honed. 138 Gorham street. Every job warranted.

RELIABLE MAN to employ and look after canvassers. $75 per month and expenses guaranteed. References required. Clark & Co., 239 S. 4th street, Philadelphia, Pa.

LADIES—Chichester English Pennyroyal Pills (Diamond Brand) are the best, safe, reliable. Take no other. Send 4c. in stamps for particulars, "Relief for Ladies," in letter by return mail. At druggists. Chichester Chemical Co., Philadelphia, Pa.

WANTED—600 young and old men to bring their old clothing to Fred P. Low's Dye Works and Clothing Cleaning establishment at 347 Merrimack street, where he can make your old suit as good as new for a small sum.

MEALS and boarders wanted at Central Restaurant, 451 Central street, opposite Dutton street. Price low. Meals at all hours.

## LOST AND FOUND.

FOUND—A parasol on Centralville bridge. Owner can have it by calling at Sull van Bros. store, 230 Lakeview ave.

LOST—A gold bracelet link, somewhere on the Lowell Boulevard, Saturday afternoon. Finder will be rewarded by leaving at 711 Central street.

LOST—A gold Greek letter pin, with name on back. Reward at 281 Pawtucket street.

FOUND—The best place in Lowell for ladies to buy hats, bonnets, sailors, etc. at moderate prices is at No. 616 Merrimack street, Mdme. Maxime Lepine, formerly 307 Moody street. Call in and see prices.

## TO LET.

TO LET—For parties and picnics, dining hall, dancing pavilion and base ball grounds. Catering at reasonable rates. Dewey Grove.

TO LET—Two first-class tenements near Shaw Hosiery. Price $12 and $9. Apply A. G. Bourroff, Room 8 Bon Marche Block.

TO LET—A convenient 4-room tenement. Inquire at 70 Chestnut street.

TO LET—A cart team by the hour or day. Will furnish team or sand at short notice. John P. Quinn, 19 Congress street. Telephone 832-3.

TO LET—Second, third and fourth stories of No. 41 Central street, together or five offices on second floor separately, and the tenement of seven rooms with pantry, bath and large closets. Thomas G. Gerrish.

TO LET—Two square rooms. Inquire at 713 Merrimack street, corner Austin.

TO LET—Rooms with or without board, one large front room on first floor with gas, furnished or unfurnished. Price low. 92 Fayette street.


We have got a good thing in our

**CELEBRATED CREAM BREAD**

and the people know and that is just why we sell more of it than any Bakery in Lowell. If you have not tried it, start in at once and you will use no other, as it beats all others, and our Cake and Pastry stand without an equal for quality. Our goods are on sale at almost any well regulated Grocery store, as well as at our Bakeries.

**52 to 60 Charles St., 46 Lawrence St.**

PETER WATSON'S Home Made Bakeries.



**Summer Session.**

JULY 10 TO SEPTEMBER 1, '99.

The Business Educator is issued quarterly. Free sample copy given, or mailed to any person interested in business or shorthand education. Published by the

N. E. BUSINESS UNIVERSITY,
Rogers Building, Merrimack St., Lowell, Mass.
W. J. Sanders, Prin. C. E. Williams, Mgr.



F. J. MULLIN,
**Clover Vale Creamery Butter**

Pasteurized Cream a Specialty. Wholesale and Retail. Creameries at Northfield, Vt., Berlin, Vt., Waterbury, Vermont, 124 South Street, Lowell, Mass. Telephone 874-4. All orders delivered Free of Charge.


# To The Public

I wish you to know that Thomas Scully has opened up a picnic grove on Long Pond to be known as Glendale Garden and is now ready to book church picnics and social organizations. Rhode Island clambakes a specialty. For further information address Thomas Scully, P. O. Box 84, Collinsville, Mass.


# CONSUMPTION

TO THE EDITOR—Please inform your readers that I have a positive remedy for the above named disease. By its timely use thousands of hopeless cases have been permanently cured. I shall be glad to send two bottles of my remedy free to any of your readers who have consumption if they will send me their express and post office address. Respectfully, T. A. Slocum, M. C., No. 182 Pearl Street, New York.

## SPECIAL NOTICES.

THE SUN ON SALE IN BOSTON.

The five o'clock edition of The Sun is on sale at the news stand in the Union Station, Boston.

DICKSON'S TEA STORE.

We offer you most liberal terms for cash. Mail or telephone orders promptly attended to. Free delivery. Dickson Bros., the big Tea Dealers, 68 Merrimack street.

STEAMSHIP TICKETS AND DRAFTS.

Sold on the Cunard, Dominion, White Star, American, Anchor, Allan, French and German lines to and from Boston, New York, Queenstown and Liverpool. Drafts issued for any amount on all parts of Ireland at Murphy's agency, 18 Appleton street.

## LOCAL NEWS.

Try Horne's coal.

BURN WILSON'S COAL.

Smokers enjoy Old Hundred cigars.

Elegant rubber tired hacks at O'Donnell's. Telephone, 394-4.

John Graham of Holy Cross College has come home for vacation.

Public stenographer and copyist at Lawler's bookstore, 79 Merrimack St. Telephone, 248-2.

For Fourth of July privileges for Fair Grounds apply to Joe Mercier at Harmony Grove, afternoons or evenings.

Millie L., Tommie McDermott's fast little mare, is entered in the Marlboro races, July 3, and at Hudson on the Fourth.

On again. The season to think of coal. D. T. Sullivan will guarantee you satisfaction, 984 Gorham street. Branch office, 227 Central street.

CITY HALL NOTES

The committee on streets will meet this evening at 7.30 o'clock.

There will be a hearing on the garbage question this evening in the public hearing room at 8 o'clock.

Chief Clerk Brigham in the office of the state fire marshal, accompanied Deputy Fire Marshal Shaw and his stenographer, Mr. Richardson, both of Lynn, on a tour of inspection at the city hall on Saturday afternoon.

STOCK IN THE STREET RAILWAY COSOLIDATION.

The Middlesex Safe Deposit and Trust company will receive subscriptions to the shares in the Massachusetts Electric companies, acting as agents for Lowell and vicinity for Tucker, Anthony & Co., and E. Rollins, Morse & Co., of Boston. Copies of prospectus can be had upon application. Subscriptions close on Wednesday, June 28, at 3 o'clock p. m., Allotment will be made Thursday, June 29.

## NORTH BILLERICA

RESOLUTIONS ADOPTED ON THE DEATH OF JOHN F. HARRIGAN.

The many friends of Mr. Frederick Wain will be pleased to know that the injury he received while riding home from Boston last Sunday are not so serious as was expected.

The new plant that is being added to the Talbot mills is nearing completion and before the summer is over will be in running order.

Mr. and Mrs. John F. Fairbrother, who are spending their honeymoon in New York and Philadelphia are expected to reach town this evening. An elaborate reception is prepared for them, at which the Talbot Mills band will assist, as Mr. Fairbrother is a popular member of that organization.

The people of the village greatly miss the late John F. Harrigan, who was known to all as he grew from boyhood to manhood in their midst. He was a prominent member of the F. M. T. A.-S., which society upon his death adopted the folowing resolutions:

Whereas, We, the members of the Father Mathew Total Abstinence society are in meeting assembled for the purpose of taking action upon the death of our late lamented brother, John F. Harrigan, and

Whereas, It is eminently proper on this sad occasion that we take fitting action, be it

Resolved—That it is only a just tribute to the memory of our departed brother, to say that in regretting his removal from our midst, we mourn for one who was worthy of our esteem and respect; and be it further

Resolved—That we tender the family of the deceased our heartfelt sympathy in their sad affliction; and it is further

Resolved—That a copy of these resolutions be spread upon our records and a copy be transmitted to the family of the deceased.

EDMOND COSTELLO,
JOHN J. MAHONEY,
DANIEL M. TWOMEY,
Committee on Resolutions.

## HAILS STONES

AN INCH IN DIAMETER FELL AT CHELMSFORD.

At the farm of Mr. John Wilson in South Chelmsford, the latter gentleman informed a Sun reporter that during the storm of Saturday evening that a heavy shower of hail fell and he picked

Sketches of Hailstones which Fell On the Farm of John Wilson of Chelmsford during the Storm of Saturday evening.

up hailstones at least an inch in diameter and therefore over three inches in circumference. They were not quite as large as those which fell at Athol, Mass., reported to be 8 inches in circumference.

MRS. WINSLOWS' SOOTHING SYRUP

Has been used for over fifty years by millions of mothers for their children while teething, with perfect success. It soothes the child, softens the gums, allays all pain, cures wind colic and is the best remedy for diarrhœa. Sold by druggists in every part of the world. Be sure and ask for "Mrs. Winslow's Soothing Syrup," and take no other kind. Twenty-five cents a bottle

Dr. C. A. WITT DENTIST 31 MERK ST.

# GREAT DAMAGE

## Done by the Storm at Nashua

### FIRE WALL WAS BLOWN DOWN

### At the Jackson Company's Mills

By Associated Press to The Sun.

NASHUA, N. H., June 26.—A thunderstorm of the cyclonic variety struck this city between 4.30 and 5 Saturday afternoon and did thousands of dollars worth of damage. It came from the southwest and was preceded by a heavy shower at 4.10.

Just after 4.30 the wind began to blow in heavy gusts and for five minutes it attained a velocity of 58 miles an hour according to the register at the Jackson company weather bureau.

There was a heavy shower which was succeeded by a hailstorm in which hailstones the size of small hen's eggs fell in great quantities.

The number of panes of window glass smashed will reach the thousands, while trees were blown down, gardens destroyed, blinds blown from houses, and in one instance a portion of a roof was blown off.

The southern and southeastern portion of the city suffered most, the damage being especially heavy in the sections known as the Harbor and Crown Hill. It is reported that much damage was done in Hudson, but it is impossible to get anything definite regarding its extent.

Apparently the storm swept through a section about half a mile in width. It came from the direction of Hollis and Pepperell. Passengers on the trains from the north say that they did not run into the storm until just before reaching this city.

The greatest damage was done at the Jackson company's mills. A fire wall between the storehouse and machine shops was blown over on the latter building, crushing in the room for a distance of 15 or 20 feet and tearing away the two floors above the ground.

In falling, the bricks broke the sprinkler pipes and for 15 minutes a stream of water an inch and a half in diameter flooded the building from top to bottom. No estimate of the extent of the damage could be obtained.

A portion of the roof of James H. Dunkap's residence on Fairmount Heights was blown off and the roof of a freight car standing on the spur track which runs from the Worcester railroad to the Nashua Manufacturing company's yard was twisted off and deposited on the lawn of the house formerly occupied by the agent.

On Temple street a huge elm was blown over on a house occupied by Thomas Smith. Its fall was broken by the main cable of the electric light company which runs along that street and that in turn was forced against one of the fire alarm wires. As a result an alarm was rung in from box 34 and another from box 42.

The Smith house was damaged about the eaves. In its fall the tree tore up the concrete walk for a distance of 15 feet.

At the corner of Walnut and Pearl streets, a big elm was blown over against a house. It struck at the apex of the roof and little damage was done.

More than 300 panes of glass were broken in the Estabrook-Anderson Shoe factory and all of the windows on the west side of the American Shearer company's shop were smashed.

On Arlington street in the Crown Hill district 125 window panes were broken, the school house and fire engine house suffering thy greatest damage.

In almost every section of the city, gardens were demolished, shrubbery destroyed and small trees were blown over.

The staging around the big chimney at the Jackson company's mills was blown down and a portion of the hoisting machinery was carried away with it. When the storm came up the workmen, seeing that a heavy storm was coming up, left the work on the chimney, the last man reaching the ground just as the first of the heavy gusts of wind made its appearance.

ST. JEAN BAPTISTE.

The feast of St. John, the patron saint of the French-Canadians, was observed in the St. Jean Baptiste church yesterday. In the morning a solemn high mass was celebrated at 10 o'clock by Rev. P. M Gagnon, O.M.I. Rev. Fr. Ampot, O.M.I., preached an able sermon appropriate to the occasion.

CASTORIA.
Bears the Signature of Chas. H. Fletcher. The Kind You Have Always Bought

# ROPE WAS READY

## Came Near Being a Lynching at Springfield

### MICHAEL CAVANAUGH'S NARROW ESCAPE

### Base Ball Players Save Him

By Associated Press to The Sun.

SPRINGFIELD, June 26.—Michael Cavanaugh was saved from being lynched Saturday afternoon only by the timely interference of members of the Springfield baseball team.

Cavanaugh was seen in the bushes on the river front in Hampden park in company with a little girl by a crowd of men and boys on their way to the ball game.

A glance was sufficient to arouse the temper of the crowd, which quickly surrounded Cavanaugh. Cries of "Lynch him!" were heard and Cavanaugh was being roughly handled when members of the ball team, who were limbering up for the afternoon game, arrived on the scene.

Catchers Moore and Phelps appealed to the crowd to let the law take its course.

Meanwhile a brother of the little girl had secured a rope. The crowd which had been largely augmented, was in an ugly frame of mind, and while parleying about the matter Patrolman Daley arrived.

Cavanaugh was taken to the police station, being followed part way by a menacing crowd of men and boys. Cavanaugh was locked upon a charge of indecent assault. He is 46 years old and was arrested on a similar charge about 10 years ago.

The child is but 5 years old and lives with her parents on Vine street. She was examined by a physician, who was of the opinion that no serious injury had been inflicted.

# TRADES COUNCIL

## A Committee Appointed to Confer With Supt. Gillow

The regular meeting of the Trades and Labor council was held yesterday afternoon in Building Laborers' hall. Besides the usual large amount of routine, there was considerable new business, including the election of James J. Conroy as vice-president, and the refusal to accept the resignation of Secretary John J. Mahoney. Mr. Mahoney's petition was laid on the table indefinitely.

The Labor Day committee appointed at the last regular meeting, consisting of one delegate from each union, was increased by adding another member from each union.

A committee consisting of Thomas F. Connolly, Thomas F. Rafferty and William L. Kinsella was appointed to confer with the committee on lands and building of the city and also with Superintendent Gillow on matters of interest to the council.

THE DOCTOR'S FAVORITE

Doctors everywhere commend Hostetter's Stomach Bitters. Druggists everywhere sell it. For half a century it has cured all troubles caused by weak or neglected stomachs.

It cures as well as prevents constipation and imparts a healthy tone to the whole system.

It invariably brings health and strength to the user. HOSTETTER'S STOMACH BITTERS.

Let Others Talk

"Half prices" and "quarter prices" to their heart's content. We can beat 'em all with the logic of good values.

LOUIS ALEXANDER
MERCHANT TAILOR
65 CENTRAL STREET.
Paul O. Kable, Assistant.

Get Ready to Celebrate

Only a Week More and the

Greatest American Celebration Day

WILL BE WITH US.

Made up Thin Goods for Ladies and Children. Thin Hosiery and Underwear for Men, Women and Children. Ladies' and Children's Parasols and Fans, Ladies', Misses' and Children's Cotton Underwear, Gauze, Lisle and Jersey Underwear, Ladies' Summer and all other Corsets, Neckwear, all the new things. A large new line of Fancy Collars and Fronts to be worn with Tailor Suits. They are the latest New York styles and range in price from 4c. up to $2.50 each.

Hats, Bonnets, Dresses for Infants, Little Children and a lot of Linen Colored and other Sailor Suits for Girls 4 to 14 years old. We carry an immense assortment of Misses' and School Girls Vacation Sailor Suits and Dresses, which we can sell for about the cost of the material before it is cut and made. Ladies' Print, Percale and Lawn Wrappers, more than 100 dozen to pick from and some styles run in size up to 46 and 48 bust measure. Our prices for the best goods made, 49c, 59c, 75c, 98c, $1.19, $1.25, $1.50 and $1.75. It's a complete stock, and you can come here with confidence that you will be perfectly fitted and perfectly pleased and a Wrapper from our stock means comfort for the three months more of hot summer weather.

We Have "Special Drive" Sale Lots This Week to Interest All.

Cook, Taylor & Co,
CENTRAL STREET,

THE "FOURTH" WILL SOON BE HERE!

It promises to be a great time. We have need to celebrate. Today we're a GREAT NATION. The Bon Marche is a GREAT STORE, supplying the wants of the people at living rates—"Public Benefactors." In season and out of season we are always indefatigably at it—"Giving Bargains." We have commenced to cut prices a little earlier than usual. Read a few early mark-downs.

A NEW DEPARTURE.

ICE CREAM 25c. A QUART

Made of Pure Cream.

Picnics Supplied.

See The Window.

50 Corsets, samples and surplus stock for 25c. a Pair

F. P. $1 Corsets, white only, French gore, flossed. 69c. a Pair

CORSETS.

60c Warner-made Corsets, white, drab and black, 39c. a Pair

Dr. Warner's $1 Coraline No. 600 and 4-in-Hand Corsets, 69c. a Pair

McGraw's Best Corsets for a half dollar, silk top, French pattern, 49c. a Pair

American Lady Corsets, odd case, worth $1 to $3, in coutil cloth, French gore, English satine, etc., 69c. a Pair

See The Window.

Dr. Warner's $1 Cycle Corsets, white and drab, elastic gore, hipless, 59c. a Pair

Dr. Warner's $1 and $1.25 Cold Wave Summer Corsets, in extra sizes to 36 inch, 69c. a Pair

These and lots of other lots equally as good in value—one in particular we now think of, viz.: Children's 50c Corset Waists for 25c. We carry an immense variety, having in stock today 115 styles by actual count. Corsets fitted. All the best makes here.

MUSLIN UNDERWEAR—SUMMER SALE.

All our surplus stock, together with the manufacturer's sample line, thrown in to make this sale a huge benefit to the ladies of Lowell and adjoining towns. Most all the very special things are of a high order of workmanship, in other words high grade goods. The prices are not high and come within the reach of all.

Ladies' Night Gowns, tucked yoke, full, well made, 39c. Each

Ladies' White Skirts, a job lot, plain with ruffle, 19c. Each

Ladies' Night Gowns, Hamburg and lace yoke, good cotton, full size, 49c. each

Ladies' White Skirts, Hamburg and torchon trimmed, not the widest nor narrowest skirt made cheap at 49c. Each

Ladies' Night Gowns, lace, insertion and Hamburg trimmed, a bargain, 59c. each

Ladies' White Skirts lace edge and insertion, full width, made in good shape, 79c. each

Ladies' Night Gowns, Hamburg, ribbon and lace trimmed, dainty goods and only 79 Cents

Ladies' Sample Skirts and surplus stock, Hamburg and lace trimmed big value, 98 Cents

Children's Underwear, Drawers, 12 1-2 c. White Skirts, 15c.
Children's White Dresses, hamburg trimmed, etc., 19c, 25c, and 49c.
Children's Reefers, special lot mark down from $1 to 49c each.
Children's Hats and Caps, 19c, 25c, 49c, Straw trimmed, 49c each.

SHIRT WAISTS. OVER 2000 TO SELL NOW.

We do not intend (if it be possible) to carry over a single Waist this season. Our prices will be made low enough this week and next to accomplish our purpose. The next move would be almost giving them away.

The last drop on the lot of Shirt Waists (last season's) were 25c, 50c and 62c, etc., not all sizes, 19c. Each

The special lots at 49c, 59c and 69c Shirt Waists, brand new goods made in style, now 48c. Each

The special values at 98c and $1.23 fine Shirt Waists, newest fabrics and latest fashions, now 89 Cents

The special values at $1.49 and some of the $1.98 lot, exquisite goods, well made, fashion's latest styles, now $1.19

White Waists in abundance. 79c will buy a pretty one.

WASH DRESS SKIRTS.

In Pique, Bedford Denim, Crash and Duck. All the new Embroidered Insertion, Tunic, Flounced and Combination Bands.

TWO GREAT SPECIALS—One lot of high class Pique, Bedford and Duck Dress Skirts, embroidered and insertion, tunic and flounce, bought cheap to go cheap, viz.: $3.98 each. A grand opportunity, worth 2 and 3 times the price.

One lot Duck and Linen Dress Skirts, washable, about one hundred left, the correct thing for vacation, only 39c each.

Now look here, ladies (we're talking just as though we were with you). We have a large and varied assortment of Summer Skirts but (water melons sell only for a while). These skirts are among the perishable merchandise after the 4th of July. You might as well have them now at a mark down as two weeks later. So come make your price, take your pick. "We're not a going to kick much at any price most."

THIS IS THE BON MARCHE ADVERTISEMENT

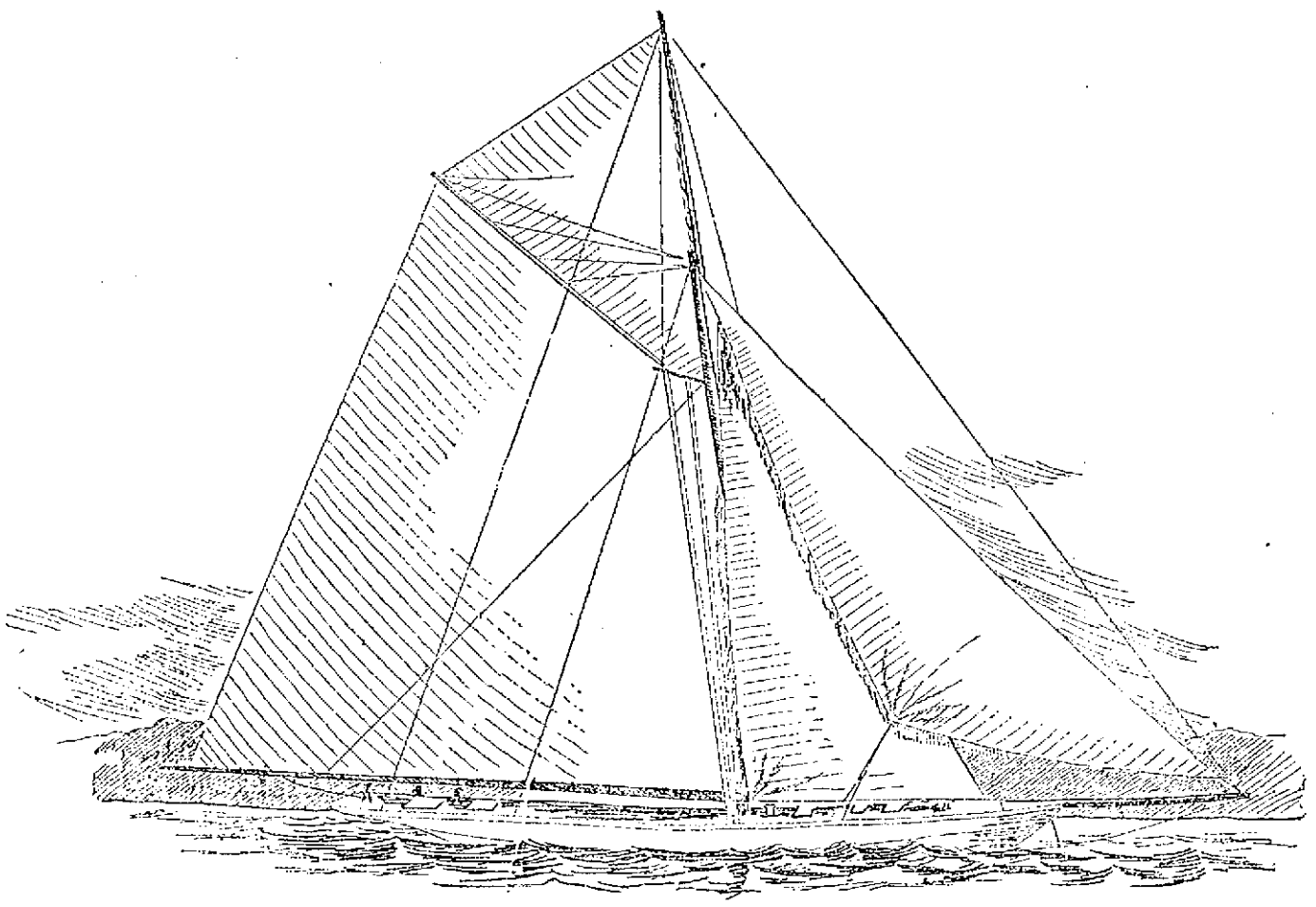

THE NEW CUP DEFENDER COLUMBIA, UNDER WORKING CANVASS

THE CUP DEFENDER.

By Associated Press to The Sun.

NEWPORT, R. I., June 26.—Unless all indications are at fault, Nathaniel G. Herreshoff, yacht designer and naval architect has produced in the cup defender Columbia the fastest sailing yacht ever put afloat on this side of the water, and possibly on the other.

With her sails new and not in good shape for bringing out her best speed, she beat the hitherto peerless Defender so badly in an informal brush in the bay of this port yesterday that there can be no doubt of her superiority to the champion of '95 in a good sailing breeze and but little question of her superior speed on all points of sailing.

The brush between the boats was short and in some ways unexpected, but it was long enough to satisfy any observant yachtsman which was the faster boat.

Beecham's pills for constipation 10¢ and 25¢. Get the book at your druggist's and go by it.

Annual sales more than 6,000,000 boxes.

# HIS HAND CUT OFF

## Thomas Welch Victim of Terrible Accident

### A LAWRENCE ELECTRIC RUNS OVER HIM.

### His Left Hand Crushed to a Pulp.

The second serious accident to occur on the L. L. and H. road between this city and Lawrence since May 1 happened Saturday night at 8.20 o'clock, the victim being Thomas Welch, a well known and popular resident of this city who was thrown from a car which he tried to board and fell to the ground, and his left hand was run over. The accident occurred at the corner of First and Bridge streets, where Welch who had come from Lawrence, alighted to allow another passenger to get off. When Welch tried to return to the car, the conductor rang two bells and in the car starting up he misjudged the distance to the running board and fell beneath the hind wheels which ran over his hand. The ambulance was then summoned and the man taken to St. John's hospital where after an examination by Drs. Meigs, McIntosh and Burnham it was found necessary to amputate at the wrist.

The victim is a resident of Dempsey's place and a moulder by trade. He is an employe of Ryan Bros.' foundry.

DR. MARTEL'S BOOK,
"Relief for Women"
Sent free in plain, sealed envelope. Write to-day for this Book, containing Testimonials and Testimonials of DR. MARTEL'S
French Female Pills.
Praised by thousands of satisfied ladies as safe, always reliable and without an equal. Sold by all druggists in metal box, French Egg on top in Blue, White and Red. Take no other. French Drug Co., 351 & 353 Pearl St., New York City.

# HOOPER'S SUICIDE

## A Boston Merchant Shuffled Off the Earth.

By Associated Press to The Sun.

BOSTON, June 26.—Charles H. Hooper of the firm of Hooper, Lewis & Co., stationers, 8 Milk street committed suicide yesterday at his place of business by asphyxiation by gas.

He was found about 11 o'clock last night by one of his employe; and his wife and daughter who visited the store while searching for him.

Despondency was the probable cause.

A good chance for investment will be offered at the mortgagee sale of real estate, Nos. 53, 55 and 65 1-2 Pond St., with two buildings on same, containing five tenements on Monday, June 26, at 4 o'clock p. m., terms at sale. Per order GEORGE L. CADY, Mortgagee.
George F. Stiles, auctioneer.

A FREE PAPER.
The Sun is free to stand by the people. It is the only Lowell paper that is not owned or controlled by a corporation, stock company, syndicate or combine. It is owned by one man who is under obligation to no power but the sovereign power of the people.

# THE LOWELL SUN

COMPARE THEM.
Compare The Sun with any newspaper printed in Lowell at the same time, or several hours later, and note the difference. You know a newspaper when you see it, and you also know a fake sheet when you see one.

22ND YEAR. LOWELL, MASS., MONDAY, JUNE 26, 1899. 8 PAGES 1 CENT

# SUN LATEST FIVE O'CLOCK.

## PRES. McKINLEY

### Laid Corner Stone of a New Mill

### Very Few People Witnessed the Ceremony—Party Will Return to Washington Tonight as Mrs. McKinley is Ill.

By Associated Press to The Sun.

ADAMS, Mass., June 26.—President McKinley laid the cornerstone of the new mills of the new Berkshire Cotton Manufacturing company here today. Very few people witnessed the ceremony, as it was not generally known that he would officiate.

This afternoon the president went to North Adams to make an address. He will stay but a short time, returning to Adams to prepare for his departure for Washington, which will take place at 7.30 o'clock.

The departure of the president and his party is hastened by the ill health of Mrs. McKinley, who has not been well since her arrival in Adams. It is thought that she contracted a heavy cold while coming here and she has not recovered as rapidly as was expected. President McKinley, it is expected, will make a speech from the rear platform of his train just before it draws out of the station. The party will travel via the Boston & Albany railroad to New York.

The Late ZINA E. STONE, Former Editor of The Mail.

## THE SHAMROCK

### Was Successfuly Launched This Morning

#### SHE COLLIDED WITH A BARGE.

#### Made a Big Dent in Her Bow.

By Associated Press to The Sun.

LONDON, June 26.—The Shamrock has been successfully launched. Lady Russell christened the yacht with the customary bottle of champagne, saying: "I christen you Shamrock. God bless you. Good luck to you. May you bring back the cup." Three cheers were then given and on a signal from Lady Russell the boat and the cradle glided safely into the water. As the Shamrock reached mid-stream from the slips, a barge collided with her, striking the yacht's bow above the waterline and making a big dent. The full extent of the damage done had not been ascertained as this dispatch was sent.

### GOLDEN CHALICE

PRESENTED REV. FR. QUINN OF HOLY ANGELS' CHURCH.

Rev. James H. Quinn, a former resident of Lowell, stationed at the Church of the Sacred Heart, now rector of Holy Angels' church, Buffalo, suggested some time ago to his congregation that it provide by voluntary contribution a chalice of pure gold as a novel and sacred souvenir of the golden jubilee to be celebrated by the church.

### MATRIMONIAL.

O'LAUGHLIN—CARMICHAEL.

Among the prettiest of June weddings was that of Mr. John J. O'Laughlin and Miss Esther I. Carmichael at the Sacred Heart church on Moore street at 11 o'clock this forenoon. The bridegroom is a popular young machinist, employed at Kitson's and the bride, the daughter of James Carmichael of Ellsworth street, has worked for several years in Hood's laboratory. The ceremony was performed in the beautiful little chapel of the parochial house, by Rev. Fr. Reynolds, O.M.I., the pastor of the church in the presence of a few relatives. The bride was charmingly attired in mousseline de soie over white silk and carried a bouquet of bride's roses. She was attended by her sister, Miss Mary J. Carmichael of the Weed street school, who also appeared divinely bridelike in a costume of white Swiss muslin. The best man was Mr. John Walmsley. After the ceremony the happy couple received their immediate relatives and friends at the home of the bride, the Page company furnishing a dainty wedding breakfast. Mr. and Mrs. O'Laughlin received a vast array of valuable presents, their respective shopmates especially showing their good wishes in a very substantial way. They left the city early in the afternoon on their honeymoon which will be spent in the western part of the state. They will be at home to their friends at their new residence in Simpson Place after September 1st.

### CATHOLIC NEWS

At St. Peter's church at 10.30 o'clock yesterday morning, high mass was celebrated by Rev. John McKenna and the sermon was preached by Rev. Edward F. Saunders.

At the Sacred Heart church at 10.30 o'clock high mass was celebrated by Rev. John McRory, O. M. I., and the srmon was preached by the pastor, Rev. John P. Reynolds, O. M. I., who also expressed his gratitude to his parishioners for the deep interest taken in church affairs, and also for the large number that are continually augmenting the ranks of the church debt society. He was also especially pleased with the generous collections received.

On Sunday next there will be collections taken up at all the masses in all of the Catholic churches of the arch-diocese of Boston. It is known as the papal collection.

NEW ST. MICHAELS.

The new St. Michael's church will probably be ready for occupancy on or about November 1. At present the decorative work is rapidly being pushed, and will be completed in a short time. The general garnishing of the interior will follow and then the altars will be erected. All the work on the church front is finished, and the stagings have been removed.

## A SOLDIER SHOT

### While He Was Blacking His Boots.

By Associated Press to The Sun.

SAN FRANCISCO, Cal., June 26—Private Wesley Kerby, of Co. H., 24th Infantry, was shot through the leg by Private Frank Wigrall of the same company at the headquarters at the Presido. The wound is serious and it may be necessary to amputate the limb.

Eye witnesses state that the shooting was entirely unprovoked. Kerby was blacking his shoes when Wigfall loaded his rifle and fired. Seeing that the shot had not proved fatal, he was re-loading his gun when it was taken from him by other soldiers who hustled him into the guard house. No cause is assigned for his attempt to commit murder.

## BROTHERS DEAD

### Zina E. and W. H. Stone Pass Away.

#### LOWELL'S OLDEST NEWSPAPER MAN.

#### An Esteemed Old Resident.

#### HIS BROTHER DEAD AT FALL RIVER.

#### Sketch of His Honorable Career.

Mr. Zina E. Stone died this morning at his late home on Chestnut street after a brief illness. He was born in Bethel, Me., March 30, 1829, but while he was very young his parents moved to the near-by town of Paris, and it was here that he grew to manhood. He was educated at the common schools of Paris and at the age of 17 he entered the office of the Oxford Democrat to learn the printer's trade. He served a regular apprenticeship, and in 1812 he came to Lowell, and with brief intermissions he has been identified with the growth of this city for more than a half a century. On coming to Lowell he entered the printing office of the Advertiser, and after a few months he went to Concord, N. H., and entered the employ of Isaac Hill, publisher of the New Hampshire Patriot. At the close of the session of the New Hampshire legislature Mr. Stone went to Bradford, Vt., and spent the winter, after which he returned to Lowell and worked for a while, but work being slack he started to return to Maine, stopping on his way at Saco, where he worked for a short time. Finally he drifted back to his home in Paris, Me., where he spent the winter. The following spring he went to Boston and worked in a book publishing office, but eventually he came back to Lowell and entered the employ of Samuel J. Varney on the Vox Populi. Subsequently when Messrs. Varney and Hildreth bought the Advertiser office they made Mr. Stone the foreman of the office, which position he held so long as the firm lasted, when he went back to the Vox and was established as the foreman of that office.

His next change was to Boston, where he became foreman of the mechanical department of the Boston Weekly Museum, where he remained for some two years. Meantime Mr. Varney had bought the Lowell Courier and leased the Vox Populi to John C. Chesley. The latter induced Mr. Stone to return to Lowell and again assume the position of foreman of the Vox office.

In 1851 Mr. Stone began business for himself by buying a printing office of Leonard Brown and starting the publication of the American Citizen (weekly). The new paper took very well with the people and soon was assured a profitable support. Eventually Mr. Stone and Mr. Chesley bought out the office of the News, the subscription list of the paper being taken by the latter and the mechanical part of the establishment by Mr. Stone. Soon after this he began the publication of the Daily Citizen, and by his customary hard and faithful work, he placed the new paper on its feet, and it became one of the established facts in the history of the city.

In 1855 Mr. Stone sold out to Brown and Morey, and went to Chicago to temporarily take the place of a friend in one of the newspaper offices of that city. After four or five months he returned to Lowell, but soon went back to Chicago and got work on a weekly paper, doing both editorial and mechanical work for a year. After a visit to Kansas, he came back to Lowell and went to Haverhill, where he started the Tri-Weekly Publisher, together with a job printing office. This enterprise was a success, but meantime Mr. Varney of the Vox Populi had died and the executor of his estate wished Mr. Stone to return to Lowell in 1860 and take hold of the Vox. This he did, and in company with S. W. Huse he purchased the Vox establishment. For 18 years he remained a partner with Mr. Huse, when the firm was dissolved and a new job printing establishment was started under the firm name of Stone, Bacheller & Livingston, and by whom the Mail was started, Mr. Stone being the editor of the same. The same year that he and Mr. Huse purchased the Vox office they also purchased the Courier and Journal (daily and weekly) and published these papers at the Vox office till 1867, when the Courier and Journal were sold to Messrs. Marden and Rowell, Mr. Stone doing the editorial work on these papers during the period.

Mr. Stone had outlived by a considerable number of years all of his early contemporaries in the publishing business. He was always a hard worker till he began to retire from newspaper work in 1882, but even though the firm of Stone, Bacheller & Livingston was changed in that year to the Morning Mail corporation to let him out, he still retained his financial interest in the Mail establishment to the end, frequently contributing to the columns of the Mail, and always deeply interested in the success of the paper.

Mr. Stone was a member of the house of representatives in 1865-66, at the wish of his friends, rather than by his own desire.

In his home life, Mr. Stone was as unostentatious as in his business relation. On Dec. 31, 1846, he led to the altar, Miss Charlotte A. Shaw, a native of New Sharon Me., and a no more happy home was there in Lowell till Mrs. Stone's death on Oct. 27, 1886. No children were born to them but as heirs he leaves a brother and sister in Paris, Me., Mr. Luther Stone and Mrs. Mary W. Jackson, and a sister in Fall River, Mrs. Selina Hoper, who had been his housekeeper when he had been at home since the death of Mr. Stone. During the past few years he had lost three brothers, and two sisters, one brother residing in Fall River having died suddenly on Saturday last.

Mr. Stone always identified himself with the Shattuck street (now Grace) Universalist church. He was one of the founders of the Old Residents' association and had been one of the most prolific contributors to the publications of the association.

Mr. Stone was a member of Pentucket Lodge, F. and A. M., and of the other Masonic organizations up to the 32d degree. He was also a member of Mechanics lodge, I. O. O. F. For many years he was a trustee of the Lowell cemetery and was appointed a trustee of Danvers Asylum by Governor Greenhalge, his term expiring next winter.

BROTHER ALSO DEAD.

Mr. William H. Stone, a brother of Zina E. Stone of this city, died suddenly at his home in Fall River Saturday morning, aged 83 years. Mr. Stone had been slightly indisposed for a few days and a fatal termination was quite unexpected, undoubtedly being the result of heart failure. He leaves a wife, a daughter residing in Worcester, and two sons, one residing in Fall River and the other in Boston. Mr. Stone has been an occasional visitor to Lowell and was here about a month ago for some three weeks. He was a very kindly, well preserved man and hardly looked his years. His acquaintances in Lowell will sincerely regret the sudden termination of his life.

## MICHAEL DELANEY

### Buried Beneath Seventy Tons of Coal.

By Associated Press to The Sun.

NEWPORT, R. I., June 26—Michael Delaney, a stevedore, while unloading coal from barge Santee at the Old Colony dock this morning was buried beneath about seventy tons of coal in the hold of the barge and was killed. A bulkhead retaining the coal gave way and the man was caught under the weight of the coal. It was fully an hour before the body was extricated and the man had then been dead some time, having probably been killed instantly. Delaney belonged in Newport.

TO PARIS EXPOSITION.

Drawings and samples of other work being done at St. Joseph's college in Merrimack street were on exhibition Saturday at the school. The work exhibited is to be sent to the Paris exposition in 1900.

The local Methodist churches joined on Saturday and together their members went out in force to Willow Dale where was held the annual union picnic.

U. S. B. 40; PLUSH MILL 37.

The U. S. B Cricket team defeated the Plush Mill team 40 to 37 Saturday grounds.

## CHINESE WALL

### The Ancient Structure Will be Destroyed.

#### THE COST WILL BE ENORMOUS.

#### Frank Lewis Will Supervise the Work.

By Associated Press to The Sun.

CHICAGO, June 26—A special from Denver says:

According to Frank Lewis, a Chicago civil engineer who was today a guest at the Oxford hotel, the Chinese government contemplates the destruction of the ancient Chinese wall that separates China proper from Chinese Tartary. He is enroute to China to assist in tearing down the famous structure. Mr. Lewis is a civil engineer and goes to China on behalf of a syndicate of Chicago capitalists.

He said: "I understand that the enterprise is one of the Chinese governments own conception and is independent of Russia, German or French influence. The cost will be great, involving millions of dollars. The concessions that will be granted will be worth the candle and I anticipate that there will be sharp competition."

Mr. Lewis said he has information that a New York syndicate is the only other American concern after the project and that there are two British syndicates out, a French syndicate and three German companies. The Chicago syndicate is said to have such men back of it as the Armours, Marshall Field and the elder and Carter Harrison.

## THE CREW SAVED

### They Were in the Water Three Hours

By Associated Press to The Sun.

SAN FRANCISCO, Cal., June 26—Hawaiian advices of June 18, state that the crew of the wrecked steamer Mokolo, who were supposed to have been lost in a small boat in which they started from Hanalei to Waimea, Island of Kauai, have arrived safely in Honolulu. Their skiff was capsized and they were in the water for three yours before some natives came to their assistance. They were nearly dead when picked up.

## THE SUN EXTRA

## THE NEW CABINET

### Presented Themselves to Chambers Today

#### THE CHAMBER WAS THRONGED.

#### Hostile Groups Vote With the Government.

#### STATEMENTS READ IN BOTH CHAMBERS.

#### Expressing Sentiment of the Deputies.

By Associated Press to The Sun.

PARIS, June 26.—The new cabinet ministry presented themselves to the chambers this afternoon. The chamber of deputies were thronged and there was great animation at the opening of the session when it became known that two alleged hostile groups, the Socialist Radicals and the Democratic Lefts had decided to vote in favor of the government and that M. Paul de Cassagnac had withdrawn his interpellation. Identical statements were read in the chamber of deputies by the premier, M. Waldeck Rousseau, and in the senate by the minister of justice, M. Monis.

They were as follows: "The chamber of deputies in expressing itself, resolved not to support any government but the one determined to defend energetically republican institutions and assure public order, has clearly defined the task imposed upon the new cabinet. The ministry had no other ambition than to accomplish it. The order to bring about the pacification of the country and to maintain intact our common inheritance, it seemed to us that existing delusions should be effaced and that the work we are about to undertake required the co-operation of all republicans. When the aim is definite, though varying according to the methods of different schools, accord becomes easier and controversies are lost in the presence of the one duty to perform in order to end the agitations."

## BIG BOSTON FIRE

### Caused Four Alarms and Much Damage.

By Associated Press to The Sun.

BOSTON, June 26—The extensive six story brick building, corner of Pearl and Purchase streets and the half dozen or more printing, bookbinding and kindred concerns that occupied it, were practically ruined by fire last night.

The total damage is variously estimated at from $175,000 to $200,000 of which about one half represents the loss on the building.

Four alarms in rapid succession from box 51 summoned over three quarters of the Boston fire apparatus, including the fireboat and the horseless engines and water towers.

Three firemen received injuries of a severe but not serious nature and considerable excitement was occasioned for a time by rumors that one or two parties who slept in the building had been cut off from escape and were burned to death but they were groundless.

### MARRIAGE INTENTIONS

JUNE BRIDES BLOSSOMING FORTH LIKE JUNE ROSES.

The following are the marriage intentions registered at the city hall Saturday and today:

SATURDAY.

Telesphore Levasseur and Emma Simard; Frank Cobb and Mabel Cranford; Edward Peloquin and Albina Laurin; John Hannigan (widowed) and Mary Kilbride; Rollin J. Hodges and Nellie M. Allen; Theophile Lussier and Palmiere Laroche; Frank Carroll and Ellen Enright; James C. Campbell and Annie M. Pevey; Bernard Kane and Elizabeth Butler.

TODAY.

Martin Ryan and Mary Jones; Patrick Winn and Agnes Morton, nee Gibney; Frank E. Anderson and Emma E. Wetherhead; Michael E. Vaughn and Margaret G. Turant; Robert S. Barker and Lina M. Bernard; Daniel J. MacDonald and Margaret A. Connors.

MOHAIR PLUSH 38; METHUEN 26.

The Methuen second eleven played a closely contested game with the Mohair Plush second team of Lowell Saturday afternoon at Methuen, the visitors winning, 38 to 36.

Master Chester Coggeshall of 413 Chelmsford street, corner of Waite street, the well known boy soprano of St. John's Episcopal church choir is to leave the early part of next month for a two months' sojourn at Old Orchard.

## People Who Trade With Us Find Us Very Accommodating

For one reason or another it is not always convenient to pay all cash for furniture, carpets or a range. Sometimes the purchase has to be made a little before the time one expected, or you have been "boarding out" and that takes about all the money you earn. (The difference between that and "keeping house" would make the weekly payments) or you don't want to take money out of the bank just then and lose the interest. Whatever the reason, come to us, pay about a third down and we'll accommodate you, and we won't charge you any more and no interest. Of course we prefer to sell for cash; but we want your trade either way.

At the People's Favorite Furniture Store.

A. E. O'HEIR & CO., 14, 16 and 18 Merrimack St.

Near Electric Car Waiting Room.

SAVINGS, DEPOSITS, PAYMENTS

Bank Hours { Daily, 8. a. m. to 4 p. m. Saturdays { 8 a. m. to 1 p. m. 7 to 8 p. m.

INTEREST at the rate of 4 Per Centum Annum, Begins Monthly.

Savings Department

TRADERS' NATIONAL BANK

Middlesex St., Cor. Post Office avenue.

TICKETS TO AND FROM ENGLAND, IRELAND AND SCOTLAND

At lowest rates. Money Orders sent to all points

Jas. F. O'Donnell's

STEAMSHIP AGENCY,

324 Market St., Cor. of Worthen St.

Rare Bargains in Real Estate

The best little farm ever offered in or about Lowell, 24 acres, good land and buildings, water in house and barn, lot of wood, keeps 8 head of stock; over an acre of blackberries; apples, plums, peaches and other fruit, near Chelmsford, 1 mile from depot, fine place for the money, $800.

Good cottage and 2-tenement house near Central bridge, close to the mills at very low prices.

First class building lots and cottages in all parts of the city for sale at a bargain.

Farms of all kinds, large or small, just outside of Lowell, at all prices. Property exchanged. Tenements rented.

Now is the time to buy. Call at once and learn about these places.

A. J. & H. W. J. HOWE,

REAL ESTATE AGENTS,

Courier-Citizen Building.

## A Remarkable Umbrella Offering.

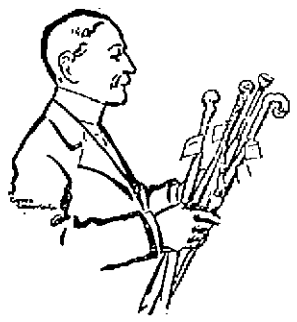

We would n't invest in umbrellas in a dry season unless the price was a temptation. A manufacturer on the brink of failure offered to sell us for prompt cash a large lot of Men's and Women's Pure Taffeta Silk Umbrellas. The price was so low that we couldn't decline to buy them. These are excellent goods, of high quality, beautifully finished and equally good for sun or rain. We offer them for nominally one-half their real value.

WOMEN'S TAFFETA SILK UMBRELLAS, paragon frame, steel rod, Congo Handles, worth $1.50, for . . . . . 98c.

WOMEN'S TAFFETA SILK UMBRELLAS, very fine Princess handles, in handsome natural wood and gun metal effects, ribbon loops, silk cases and tassels, worth $2.50, for $1.47

MEN'S TAFFETA SILK UMBRELLAS, steel rods, paragon frames, silk cases and tassels, Congo handles, worth $2.00 for . $1.12½

WOMEN'S SAILOR HATS.

We are very near the end of the Women's fine Dunlap and Knox Style Sailors; the same braids used by these fashionable makers, were $1.39 to $1.98, all now for . . . . 98c

PUTNAM & SON,

166 Central Street.

Star Theatre, 312 314 Middlesex Street, FRANK KNIGHT, Proprietor.

First-Class Vaudeville

This week—Princeton Sisters, Musical Rinwald, Florence Zella, Frank Harcourt, Dora Hall and others.

Admission 5c.

Reserved Seats 5c. extra.

# THE SUN LATEST!

# 5 O'CLOCK

# VAUGHNS GUILTY

## Of Assault on Officer Healey With Intent to Kill.

### The Sealed Verdict of Saturday Opened in Court This Morning at Cambridge—Sentence Deferred.

By Associated Press to The Sun.

CAMBRIDGE, Mass., June 26.—Robert N. Vaughn and his brother Olin Vaughn have been found guilty of assault with intent to kill upon Reserve Officer John Healey of the Lowell police. A sealed verdict was returned by the jury last Saturday and was opened before Judge Bond in the Middlesex criminal court here this morning. The men will be sentenced later. It is possible that the prisoners may plead guilty on some of the other charges after sentence is imposed upon the above finding.

When Robert Vaughn heard the verdict, he told Lawyer Donahue that he expected it and requested him to do all in his power for the younger brother, Olin.

The Vaughns with Dowd and Logue will be sentenced tomorrow at two o'clock.

The liquor case of Henry W. Garity is now on trial.

REV. WILLIAM D. JOYCE, O. M. I., Whose Patronal Feast Was Observed Yesterday.

## THIRTEEN YEARS

### Heavy Sentence for Mrs. George Barrow

**FOR KIDNAPPING MARION CLARK.**

**Arraigned Before Justice Werner.**

By Associated Press to The Sun.

NEW YORK, June 26.—Mrs. George B. Barrow, when arraigned before Justice Werner in the criminal branch of the supreme court today, pleaded guilty to the charge of kidnapping Baby Clark. She was sentenced to 12 years and 10 months in prison.

**DR. ELLIOTT**

FOUND DEAD IN BED IN ROXBURY.

By Associated Press to The Sun.

BOSTON, June 26.—Dr. Frederick W. Elliott, one of the best known physicians in Roxbury, was found dead at 6 yesterday morning at his home, 107 Warren street. Death was due to apoplexy. The doctor had been in poor health for the past two weeks, and his family had engaged passage for a trip to Europe, to start next Saturday.


*"He is Wise Who Talks But Little."*

*This is only a half truth. If wise men had held their tongues, we should know nothing about the circulation of the blood. If it were not for this advertisement you might never know that Hood's Sarsaparilla is the best blood medicine.*

Hood's Sarsaparilla
NEVER DISAPPOINTS



Fine Chickering

PIANO

AT

DOLL'S.

Only one of fifty bargains.



SALISBURY BEACH—To let, half of furnished cottage, six rooms, very wide piazza on water front. $4 a week, by the season or $14 single week. Address Mrs. James M. Ela, Haverhill, Mass. Box 522.

WANTED—Three or four experienced table girls for the Fourth. One for permanent position. Apply at Putnam's Dining Rooms, 10 Merrimack Sq.

HARD TO HOLD

A stock of Men's Furnishings like ours for any length of time. Come early.

TEAGUE & TEAGUE

MENS' OUTFITTERS.

Cor. Central and Middle Streets.


## HE DIED IN JAIL

### William F. Daly of Gorham Street

**DIED THIS MORNING IN HOUSE OF CORRECTION**

**Where He Was Held for Trial.**

William F. Daley, one of the Lowell prisoners at the house of correction, awaiting trial in the superior court, died early this morning in his cell.

News of the death arrived at the local police station shortly after the man was discovered by the night keeper and the first train out of Lowell for Boston this morning was taken by his parents who were informed of the sad occurrence by the policeman on the beat on which they reside.

Daley was well known about town. He was the son of Dr. Daley of Gorham street and was a barber by trade. The charge which was called upon to answer for was alleged larceny. In the lower court, his wife, who was arrested in company with him by the Lawrence police, was found not guilty and was discharged, while probable cause was found in his case, after several continuances, caused by the weak condition of the defendant. Daly's mother went bail for her son, who, when his case came up in superior court defaulted. He was then arrested on a capias and remained in jail until he died. The case is a very sad one and brings much sympathy to the wife and parents of deceased.

When war first broke out with Spain Private Sullivan was one of the first men to enlist in Co. C. in this city, and he stayed with this company until he reached Camp Alger, Va. While there he was transferred to Co. E., South Framingham, and he stayed with that company until mustered out of service. When he first enlisted he was but 17 years of age, and will not be 18 until the second of next July, showing him to be one of the youngest soldiers that left the city. Being very fond of a soldiers' life, he enlisted again, this time in the Sixth Cavalry, Troop A., stationed now at Fort Riley, Kansas. He hopes to see service in the Philippines before he returns to this city again.

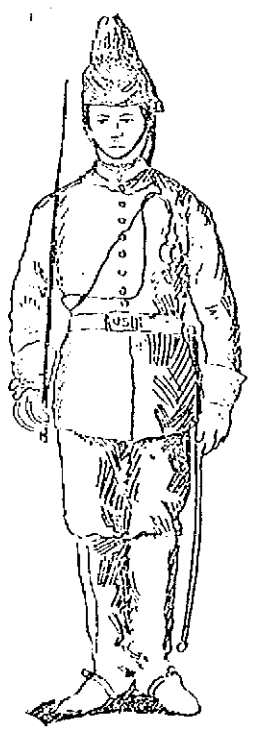

PRIVATE SYLVESTER F. SULLIVAN, Troop A, Sixth U. S. Cavalry.

## PATRONAL FEAST

### Of Rev. Fr. Joyce at Immaculate Conception

In the calendar of the Catholic church, yesterday was the feast of St. William and was observed especially at the Immaculate Conception church, it being the patronal feast of the beloved pastor, Rev. William D. Joyce, O. M. I.

Solemn high mass was sung at 10.30 o'clock by Rev. Fr. Joyce and in the celebration of the mass he was assisted by Rev. Fr. Tighe, O. M. I., deacon; Rev. Fr. Sullivan, O. M. I., sub deacon.

The altar and sanctuary were beautifully adorned with fragrant flowers and stately plants while a hundred candles shed their soft light upon the impressive scene. The sermon was on the gospel of the day and was an eloquent effort of Rev. Fr. Duffy, O. M. I. In the course of his discourse, the reverend preacher referred to the special significance of the day to the people of the Immaculate Conception church, the patronal feast of the zealous pastor and devoted spiritual guide, Rev. Fr. Joyce, whose twelve years' administration has not only been productive of wonderfully successful results, to the parish, but has endeared him to every Catholic in Lowell. He asked the prayers of the congregation that the Almighty might long continue Fr. Joyce in health and strength for the successful pursuit of his grand labors. The choir under the direction of Prof. P. P. Haggerty rendered a special musical program of that high order which characterizes choir singing at this church and a large congregation assisted at the celebration of the mass. In the evening, solemn vespers were sung by Rev. Fr. Joyce, an immense congregation attending.

On next Sunday the last service will be one seldom witnessed in Lowell, the first mass of a newly ordained priest. The young celebrant will be Rev. Aloysius S. Malone, who will be ordained tomorrow.

Judging by the successful manner in which the preliminary plans have been carried out, the lawn party at the Oaklands next Thursday night by the ladies of the Sacred Heart table of the coming bazaar in aid of the new convent will be one of the most successful and enjoyable affairs of its kind ever held in this city. The Cadet band will furnish music and that most delightful diversion, dancing on the green, will be one of the many pleasant features of the affair.

**FUNERALS.**

McALEER—The funeral of the late Joseph McAleer, an old and highly respected resident of Lowell, took place Saturday from St. Peter's church, and was very largely attended, the older residents of the city being well represented. A requiem mass was celebrated by Rev. Edward F. Saunders. The choir, under the direction of Mr. James E. Donnelly, rendered the Gregorian chant. At the offertory the "De Jesu," by Leybach was feelingly rendered and at the conclusion of mass the "De Profundis" psalm for the dead was sung by Director Donnelly. As the remains were being conveyed from the church the hymn "Nearer, My God, to Thee," was sung by the choir. The funeral cortege which followed the remains to the Catholic cemetery comprised over twenty carriages and besides a large number of representative people walked in procession to the grave. The interment was in charge of Undertaker McDermott, and the pall bearers were Frank McCluskey, Thomas King, Edward O'Connor, James Burns and Thomas and John Quinn. A wreath of garlic leaves from the family was the only floral tribute as it was the family's request that no flowers be sent.

WONG OUN—The remains of Wong Oun were forwarded to Boston yesterday by Undertaker Currier. At the north union station the body was taken to the residence of relatives in "Chinatown" where the usual Chinese ceremonial for the dead were performed. All that was mortal of the dead Chinaman was then interred with further ceremonials in the Chinese plot at Mount Hope cemetery. Subsequently the bones of the deceased will be forwarded to China for final interment.

Wong Oun died of appendicitis after an illness of about eight days. He was 22 years old and came to this country when quite a lad. Last year he returned to China to visit his father, mother, brothers and sisters and had been back here only two or three months, when attacked by that dread disease, appendicitis. A Chinese doctor was procured from Boston, but the peculiar features of the disease baffled his skill and poor Wong grew rapidly worse. His friends, of course did not understand the necessity of removing him to a hospital and it was not until Thursday that Dr. Deliste was called. It was then too late to give any help, and the poor young man died Thursday afternoon. His body lay in the undertaking rooms of J. B. Currier until yesterday forenoon, clad in a new suit throughout of blue denim, in the native style. The precious queue that insures him a decent burial and respect to his memory when all of him that is mortal is returned to his native land, was wound round and round his head.

His cousin, Hing, sincerely mourns his death. "Too bad. Goot poy. I velly sorry," he said, shaking his head mournfully while he held the nation poised in the air over a shirt that he was ironing. "What made him die?" was asked. "He velly sick," Hing responded with childlike simplicity.

CARACTERRA—The funeral of Salvatore Caracterra, the little Italian lad who was drowned in the western canal, was held yesterday afternoon at 3 o'clock from C. H. Molloy's warerooms. There was a large attendance of Italian residents and there were numerous floral tributes, among which was a pillow inscribed "My son" from the father; standing star, heart and mound, and large bouquets from friends. Interment was in the Catholic cemetery under the direction of C. H. Molloy, Frank Notini having charge of the arrangements.

LIBBEY—The funeral of Frank J. Libbey took place Saturday from his late residence, 693 Merrimack street, Rev. W. H. Meredith officiating. The interment was in the Edson cemetery under the direction of Undertaker Brooks.

COBURN—The funeral of James Coburn took place Saturday afternoon from his late home in Pelham, N. H., Rev. Augustus Berry of that place officiating. The interment was in the Edson cemetery, this city, under the direction of Undertaker Brooks. The pall bearers were: Messrs. Kennedy, Wilkes, Wilson and Mansur.

THORNTON—The funeral of James Thornton, a veteran of the war of '61, took place yesterday afternoon from his late home, 1 Guthrie court, and was largely attended. Interment was in the Catholic cemetery. Rev. Fr. Cliday officiated at the services. The bearers were Charles Early, Peter Ponder, John Henry, John Houlihan, Peter Fitzpatrick and Edward Thornton. C. H. Molloy had charge of the funeral.

COX—The funeral of John Cox took place yesterday afternoon at 2 o'clock from the home of his parents, John and Mary Cox, 211 Lakeview avenue. There were many floral pieces and burial was in St. Patrick's cemetery in charge of C. H. Molloy.

PEDRICK—The funeral of the late Priscilla Pedrick, wife of Letter Carrier John Pedrick, took place yesterday afternoon from 41 C street, and was largely attended. Services were impressively conducted by Rev. R. A. Greene, and there was singing by Mr. George Stuntavant and Mrs. Marlott. Among the many beautiful floral tributes was a large pillow with the inscription, "wife" in blue immortelles, from a bereaved husband, a large wreath inscribed "Sister," from the brother, C. W. Cook of the H. R. Barker company, spray of roses, Mrs. S. J. Traverse, spray of white pinks, Mrs. E. Gladwin. The interment was in the Edson cemetery, under the direction of Undertaker J. B. Currier.

BUSSELL—Saturday afternoon many relations and other acquaintances of Mrs. Diana L. Bussell of Chelmsford gathered at her late home to pay the last tribute of respect to one of whom it can truthfully be said that she had no enemies. Her pastor, Rev. Granville Pierce, conducted the service, which in accordance with her request, while in illness, was of a simple character. Mr. Pierce spoke of her interest and participation in church work and in the literary and social work of the community. Especially was she possessed of that charity which "thinketh no evil" for it was a prominent trait of her character to see the good in others and to refrain from harsh criticism. Around the casket were beautiful floral tributes, fit offerings to the memory of her who delighted in flowers. Walter Perham was funeral director, and the bearers were George A. Parkhurst, H. S. Perham, J. A. Bartlett, Joseph E. Warren. The remains were forwarded to Eastport, Me., for burial in the family lot.

AREY—The funeral of the late Mrs. E. J. Arey took place Saturday afternoon, Rev. A. E. Wilson of the Free-will Baptist church officiating. The interment was in the Edson cemetery under the direction of J. B. Currier.


DR. WILLIAMS'

PINK PILLS FOR PALE PEOPLE

Nervous as—Blood Makes. Send for descriptive pamphlet. Sold by druggists everywhere. Or sent postpaid—six for $2.50.

DR. WILLIAMS' MEDICINE CO., SCHENECTADY, N. Y.


**POLICE COURT**

JUDGE PICKMAN DISPENSED JUSTICE TODAY.

Judge Pickman presided over this morning's session of police court and disposed of the drunks as follows:

John McGlinchey, $5; Mary McGlinchey, his wife, released. Thomas Dulligan, $5. For assault on his wife, Dulligan was held in $100 to keep the peace. Dennis P. Curgin, John McCavitt, Michael Laurere and Thomas Keating were each fined $5. Keating was visiting Lowell friends on Saturday, having come from Worcester where he was working. Wilfred Myron came from Lawrence and it cost him $5.

Thomas Corkhill, Michael Kivell and John B. McAlson all second offenders, were each charged $6.

Officer Vinal of Dracut arrested James Hatfield last night and James paid $5.

George E. Schloss, a third offender, was probationed on testimony of his wife who said that he has supported her and generally has been a good husband.

Arthur Lamontaine and Alma Gosselin for fornication and adultery respectively, pleaded not guilty and asked for a continuance to Wednesday. They were each held in $300.

The Roussin-Leclaire liquor case was again continued this time to Wednesday.

**DEATHS.**

SPILLANE—Patrick Spillane, an old resident of Lowell, died in St. John's hospital yesterday at the age of 64 years. He was a dyer by trade and leaves one son, J. B. Spillane, associate editor of the Music Trade Review, of New York, to which city the remains were sent by Undertaker Savage for burial.

CONDON—William D. Condon, aged 32 years, died yesterday morning at his home, 25 Agawam street. He leaves a widow and two daughters, Lizzie A., and Annie M., and one son, William Condon, Jr.; also a brother John and a sister, Mrs. George Fannon, both of North Billerica.

MILLS—Henry M. Mills died at his home, 71 Hampshire street, Sunday morning, aged 62 years, 6 months. He leaves a widow, one son, Leon Mills of Nashua and one daughter, Edith M. Mills. He was a veteran of the Civil war and a member of Post 120.

**MEN'S LEAGUE**

NO-LICENSE, IT SAYS, IS MUCH BETTER THAN LICENSE.

The Men's League of the Kirk street church, which volunteered its services at the beginning of the no-license era, for the enforcement of the law, made its first report at the church yesterday, in which it states that the police are doing their utmost in suppressing violations of the law, that the new condition of things is an improvement over the days of license and that the attention of the church members is called to the two following quotations:

The Evening Sun:—"Four weeks without drink, four weeks of public decency, four weeks of public peace, four weeks of happiness in the family, four weeks of manliness among men who formerly were brutes! Now if it is possible to have four weeks of this state of public and private blessedness, why not 52 weeks?"

**HELD IN $1000**

FRANK CHICK IS CHARGED WITH ARSON.

By Associated Press to The Sun.

LYNN, Mass., June 26.—Frank Chick of Lynnfield, was arrested by Chief of Police Harris of Lynnfield this morning on a charge of attempted arson. He is alleged to have attempted to set fire to a wood pile about five weeks ago. He was arraigned in the Lynn police court this morning and held in $1000 for hearing tomorrow.

**ST. JOHN'S HOSPITAL**

DRS. BLACK AND O'DONNELL APPOINTED HOUSE PHYSICIANS.

Dr. Black of the class of 1899, New York Medical school and Dr. O'Donnell of Harvard, 1899, have been appointed house physicians at St. John's hospital for the ensuing year. Dr. Black is a resident of Lawrence and Dr. O'Donnell is the son of ex-Mayor O'Donnell of North Adams. Dr. Hayes, one of the present house physicians, terminates his year July 1, when Dr. Black will enter. Dr. McIntosh, the other house physician, does not get through until October 1, at which time Dr. O'Donnell will begin his duties.

LOWELL THIRSTS.

John Donnelly, Patrick O'Brien and Michael F. Sullivan, three thirsts from Lowell were each fined one dollar in the Lawrence police court Saturday.


that cough or throat trouble may go to your lungs. What does that mean?

HALE'S HONEY OF HOREHOUND AND TAR

Hale's Honey of Horehound and Tar isn't claimed to cure consumption, but it will often prevent it. A positive cure for a cough. Sold by druggists.

Piso's Toothache Drops cure in one minute.



BEFORE BUYING A

House Lot

Be sure and inspect land now being offered by the Locks and Canals just across

NEW MOODY STREET BRIDGE.

Many of the lots are unexcelled for building homes near the centre of the city. Moderate prices. Easy terms of payment.

Plans and information given at office of proprietors of the

Locks & Canals,

60 BROADWAY.



If Your Eyes

Blur upon reading fine print. If you cannot thread a needle easily, you should consult

Optician Rogers

26 Central St., Swan Bldg.,

Elevator leaves you at the door.



GUN POWDER

TO BURN.

Canon, Revolvers and Fire Crackers

FOR THE FOURTH.

W. T. S. Bartlett

The Up-Town Hardware Store,

653 MERRIMACK STREET.



Cleveland Cycles

MODEL 35.

$40.00.

A. O. AUSTIN,

115 Paige Street.



Sharon Springs, N. Y.

Largest and Most Complete Sulphur Bathing Establishment in the United States.

SHARON HOUSE, Open June 1 to Oct. 1.

B. F. Sharp & Sons, Prop's. Pamphlets on application.



DO THE MOSQUITOES OR FLIES BOTHER YOU?

This hot weather is productive of these pests. You can avoid this trouble by calling on

J. B. GOODWIN,

The Screen Builder,

763 DUTTON STREET.



LOW

TELEPHONE RATES

Lowell Exchange.

ONLY $25.00 A YEAR, party metallic circuit, measured service for a telephone, at place of business or residence.

Can you afford to be without it? Manager will furnish all particulars.

NEW ENGLAND

Telephone and Telegraph Co.



DR. WALKER, DENTIST

Everybody Has a Desire to Dress Neat and Clean.

And no matter how careful we are sometimes get our clothing soiled and that makes us look shabby. It is not necessary to purchase a new suit of clothes on that account. Bring your suit to the

BAY STATE

Dye Works

On Prescott Street,

and they will cleanse them for you, removing all stains and for a small cost will make them look as good as new. Remember the place

54 Prescott Street.

BAY STATE DYE WORKS.

DR. DONEHUE, DENTIST



LAKEVIEW PARK

FAMILY DAY RESORT

Bowling, Dancing, Boating, Fishing, Carousel, Swings.

A Rare Collection of Birds, Beasts and reptiles at the

MOUNTAIN ROCK ZOO

Unsurpassed Accommodations for Private Dinners in the Pavilion, conducted by the D. L. Page Co.

THE LAKEVIEW THEATRE

One Solid Week Commencing Monday, June 26,

THE

California Minstrels

AND

Lurvey's Petite Symphony Orchestra

Afternoon and Night. Direction of Grant & Flynn.

FARE 5 CENTS.



The Attack on the Blockhouse

will positively take place, rain or shine, at the

FAIR GROUNDS

On the Evening of July 3rd

500 Rounds of Ammunition will be expended.

Do not miss this First Event of the

GRAND MILITARY TOURNAMENT

given under the auspices of

Co. C, 6th Reg't, Inf'y M. V. M.

Grandstand is covered, rain will but add to the realism of the spectacle.

Admission 25 Cents.



On and after June 17, Electric Car leave

Lowell for Haverhill

Daily at 7.30 A. M. to connect with

Str. Merrimac for Salisbury Beach.


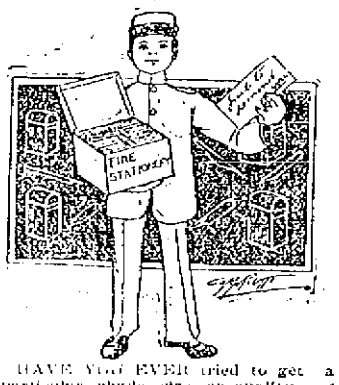



HAVE YOU EVER tried to get a particular shade, size, or quality of paper or envelopes and failed, didn't come here then! We keep right up to the front with our stock of society stationery. We have all the correct styles and many which are simply fads.

But we don't charge high grade prices for high grade goods. Just enough to satisfy you that it is not trash we sell.

Our 10c. box stationery is better than you've been having for 15c. It contains 24 sheets of fine paper and 24 envelopes.

H. E. HARRIS, 90 Appleton St.



FOR SALE.

A fine, well built double house, modern improvements, fine garden, lots of fruit trees, 11,520 square feet of land, excellent opportunities for more buildings, a first class investment. For sale on account of owner going away. Inquire at

96 South Whipple Street.



THE LOWELL

Gas Light Company

Office, 25 Shattuck St. Cor. Middle

SEWELL G. MACK, President; JACOB ROGERS, Treasurer; E. E. RAYMOND, Clerk.

DIRECTORS Sewall G. Mack, Levi Sprague, Jacob Rogers, A. G. Cummock, George S. Motley, Edward M. Tucker, Edward N. Burke.

Price of Gas with the discount off for prompt payment, is

$1.00 ONE THOUSAND FEET.

First class Cooking Stoves set up and rented at a low rate per year, piping included. Coke broken, screened and delivered at $4.00 per chaldron, $2.25 per half chaldron, cash. No charge made for the use of meters. No charge made for running supply pipes from street mains to consumer's cellar. Orders when left at office promptly attended to.



PETER H. SAVAGE.

Undertaker and Funeral Director

169 WORTHEN STREET.

Telephone connection 4614. Calls night or day promptly attended to. Carriages furnished for weddings and christenings.



LADIES' HATS FOR SUMMER WEAR

Summer headgear for ladies' wear is certainly more stylish, appropriate, and comfortable this season than ever before, and it's less costly, too, than we've ever known it to be in all the long years of our experience. Our milliners trim more hats now than ever before, and it's all because they do it better and cheaper than others. It's the period between seasons at present, and in order to keep millinery artists at work, we have decided to give Lowell a series of millinery surprises this week. Come in and get our prices.

HEAD & SHAW, "THE MILLINERS," 169 MERRIMACK ST.

The Bicyclist who Couldn't Take His Usual Run.

The Artist who Planned for a Day's Sketching in the Country.

The Boy who Couldn't Go to Lakeview.

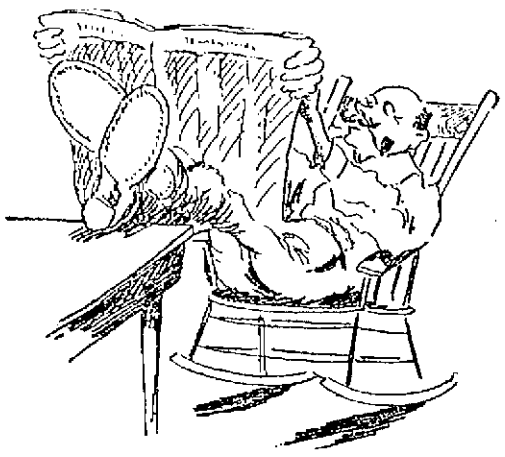

The Fellow who Couldn't Take His Usual Stroll and Was Obliged To Stay Indoors.

SOME OF THE DISAPPOINTED ONES BECAUSE OF YESTERDAY'S STORM.

# EMERALDS AGAIN

## The Crack Team Resumes Its Uniforms.

### BEAT SOUTH ENDS FOR A STARTER.

### Revival of Old Time Enthusiasm.

### MATHEWS DID UP THE Y. M. C. A.

### At the Mountain Rock Grounds.

When the honor of the North common is at stake and the "Acre lads" get together, whether it's ball or any other old thing in the legitimately competitive line, you may bet all your next week's pay that even if they don't win, they'll give you a great run for your money. The North and South commons got together in battle array Saturday through their respective representatives, the Emeralds and the South Ends, at base ball and the only really enjoyable game of the season was the result, all the rooters, that is to say, the real thing in rooters, from Dr. Benoit down, agreed that it was the best of the season as far as excitement went.

The Emeralds for some unknown reason didn't reorganize at the beginning of the season this year and did'nt intend to. The South Ends did and put up a well organized team of semi-professionals playing out-of-town teams. Some of their games were close and finely played but they lacked interest because there was nothing known of the visitors until they came here, no local rivalries or jealousies and little or no betting. The Emeralds individually played ball on the North common and elsewhere until about a week or more ago, when former Manager Frank McMahon got the fever again, re-organized his team and immediately flaunted a challenge at the South Ends which was promptly accepted.

The first game was played Saturday and the attendance was large. The North common turned out in large numbers, all expecting to see the Emeralds done up in the first game as they had not played together and were put on the field with comparatively no practice. Still there were several game supporters of the Acre boys who put up their coin on them just to show their loyalty. You couldn't hold them Saturday night, for the Emeralds after a bad two or three innings settled down in old-time form and walked away from their rivals.

There were three strangers on the rejuvenated team from ward two, McKenna, Mulvaney and Putto. McKenna is a Newark, N. J., boy and pitches for Fordham College. He can pitch too, and held the South Ends down to five hits. Mulvaney is from Woburn and a Boston College player, now living in Lowell. He's all right, too. Being a cousin of young Tom Hoban, it's a family weakness with him to play good ball. Putto is the shortstop of the Maine State College team, though he played third base on Saturday. He has a fine record in Maine and has refused an offer from the Connecticut State league. He is going to live in Lowell and will probably wear an Emerald uniform for the remainder of the season. Then the Emeralds had two old members, Mike Mitchell and "Cheeko" Kane in the uniform and they surprised their most enthusiastic supporters. Many thought them to be "has beens" but Kane's playing was a feature of the game, while there was nothing to criticize about Mitchell who, when he limbers up a bit will hold down first bag to perfection. The old favorites were in evidence, too, Dan Murphy, who has made the cranks supremely happy by returning to the diamond; Billy Connors, "Jerky" Hoyle and "Eugie" Donovan, while on the bench, waiting for an emergency, sat the redoubtable "Yag" McCarthy. There's a team to bet money on and it should remain in the game, not only for the present series with the South Ends but to play them for the remainder of the season. There's money in it. Though perhaps the Emeralds have had some better players in some of their positions at times with McCarthy, McKenna and Connors for pitchers and Murphy and Donovan for catchers, they were never better off in the battery department.

The South Ends played their regular team with the exception of the pitcher who was Cook of Dartmouth College, a first class man, but touched up by the Emeralds to the tune of 11, with a total of 15. Had I been the manager of the South Ends, I would have pitched "Shef" Moore for the Emeralds rarely did much damage to "Shef's" curves. But that was only the first game and there are more to come. Cook watched his bases finely and surprised the crowd in the seventh by the slick manner in which he nailed Donovan at third. The rain interfered with the game for a time, but the audience sat it through. The Emeralds wound up the game with a neat double play. The score:

EMERALDS.

| | | | | | | | |
|---|---|---|---|---|---|---|---|
| Connors, ss | 5 | 2 | 1 | 1 | 3 | 4 | 1 |
| Hoyle, lf | 6 | 2 | 2 | 2 | 0 | 0 | 1 |
| Mulvaney, rf | 5 | 0 | 2 | 2 | 1 | 0 | 0 |
| Mitchell, 1b | 4 | 0 | 0 | 0 | 11 | 0 | 0 |
| Donovan, 2b | 3 | 1 | 0 | 0 | 4 | 3 | 1 |
| Putto, 3b | 5 | 1 | 0 | 0 | 1 | 2 | 1 |
| Murphy, c | 4 | 2 | 3 | 5 | 3 | 0 | 0 |
| McKenna, p | 3 | 2 | 2 | 3 | 1 | 4 | 0 |
| Kane cf | 5 | 1 | 1 | 2 | 3 | 0 | 0 |
| Totals | 40 | 11 | 11 | 15 | 27 | 13 | 4 |

SOUTH ENDS.

| | | | | | | | |
|---|---|---|---|---|---|---|---|
| Regan, ss | 4 | 1 | 0 | 0 | 1 | 0 | 4 |
| Roach, cf | 5 | 1 | 0 | 0 | 1 | 0 | 0 |
| Thorne, 1b | 4 | 0 | 2 | 2 | 5 | 0 | 0 |
| Farley, c | 5 | 0 | 0 | 0 | 7 | 3 | 0 |
| McVey, rf | 3 | 0 | 1 | 1 | 2 | 0 | 2 |
| Dolan, 2b | 4 | 1 | 1 | 1 | 3 | 1 | 1 |
| Slines 3b | 3 | 1 | 0 | 0 | 2 | 2 | 0 |
| Qualey, lf | 3 | 1 | 1 | 1 | 3 | 0 | 1 |
| Cook, p | 3 | 0 | 0 | 0 | 3 | 3 | 0 |
| Totals | 34 | 5 | 5 | 5 | 27 | 9 | 8 |

| | | | | | | | | | |
|---|---|---|---|---|---|---|---|---|---|
| Emeralds | 1 | 0 | 2 | 5 | 0 | 0 | 1 | 0 | 2—11 |
| South Ends | 0 | 5 | 0 | 0 | 0 | 0 | 0 | 0 | —5 |

Earned runs—Emeralds 1. Two-base hits—McKenna, Kane. Three base hit—Murphy. Stolen bases—Connors, 2, Murphy, McKenna, Kane, Roach, Farley, McVey, Dolan, Slines. Double plays—Connors, Donovan and Mitchell. Bases on balls—By McKenna 6, by Cook 7. Struck out—By McKenna 7, by Cook, 8. Passed balls—Murphy 2. Time—2h 10m. Umpire—Wm. Thornton. Attendance, 600.

MATHEWS VICTORIOUS.

The Mathews took a five inning game from the Y. M. C. A.'s of Lawrence at Mountain Rock Saturday, the game being called at the end of the first half of the fifth, owing to the rain. The game was a good one as far as it went and the attendance was fair. The score:

MATHEWS.

| | | | | | | | |
|---|---|---|---|---|---|---|---|
| Boyle, ss | 1 | 1 | 1 | 2 | 2 | 3 | 2 |
| Kearns, cf | 2 | 0 | 0 | 0 | 0 | 0 | 0 |
| Murray, 2b | 3 | 1 | 1 | 1 | 4 | 2 | 0 |
| Dinley, 3b | 3 | 0 | 2 | 2 | 0 | 1 | 1 |
| Dunlavey, c | 2 | 0 | 0 | 0 | 4 | 2 | 0 |
| McCue, rf | 2 | 0 | 0 | 0 | 0 | 0 | 0 |
| Fahey, p | 1 | 0 | 0 | 0 | 0 | 0 | 0 |
| Leslie, 1b | 1 | 1 | 0 | 0 | 5 | 1 | 0 |
| Scully, lf | 1 | 1 | 0 | 0 | 0 | 0 | 0 |
| Totals | 16 | 4 | 4 | 5 | 15 | 9 | 3 |

Y. M. C. A.

| | | | | | | | |
|---|---|---|---|---|---|---|---|
| Adams, p | 2 | 1 | 1 | 1 | 1 | 3 | 0 |
| Turner, c | 3 | 0 | 1 | 1 | 3 | 0 | 0 |
| Cote, 3b | 3 | 0 | 0 | 0 | 1 | 2 | 0 |
| Mackay, ss | 2 | 0 | 0 | 0 | 1 | 0 | 0 |
| Dowd, lf | 2 | 0 | 1 | 1 | 0 | 0 | 0 |
| D. Carroll, cf | 2 | 0 | 0 | 0 | 0 | 0 | 0 |
| Shea, 2b | 2 | 0 | 0 | 0 | 3 | 0 | 2 |
| E. Carroll, 1b | 1 | 1 | 0 | 0 | 3 | 1 | 0 |
| Gibbons, rf | 2 | 0 | 0 | 0 | 0 | 0 | 0 |
| Totals | 19 | 2 | 3 | 3 | 12 | 6 | 2 |

| | | | | | | | | | |
|---|---|---|---|---|---|---|---|---|---|
| Mathews | 1 | 3 | 0 | 0 | x—4 | | | | |
| Y. M. C. A. | 0 | 0 | 0 | 0 | 2—2 | | | | |

Earned runs—Mathews 2, Y. M. C. A. Two base hit—Boyle. Stolen bases—Murray. Double play—Boyle, Murray and Leslie. Bases on balls—By Adams, 4, by Fahey 2. Hit by pitched ball—Fahey. Struck out—By Fahey 4, Adams 2. Passed balls—Turner 2. Time—50 m. Umpire—James J. Gorman. Attendance 100.

The Easy Food
Easy to Buy,
Easy to Cook,
Easy to Eat,
Easy to Digest.
Quaker Oats
At all grocers
in 2-lb. pkgs. only



## Every Man Wants the Best Possible Clothing.

Most men are careful about proper fit, many insist on style, correctness, all want the best possible quality for the price. No clothing stock of the town meets these demands as exactly as ours

### $4.95 and $5 Business Suits

In fine, all worsted Blue Serges and Natty All Wool Cheviots. The assurance of wear and the guarantee of a pleasing satisfaction stands out in the careful tailoring, durable linings and reliable fabrics plainly evident in these suits.

**$8 all wool Fancy Worsted Suits, for equal quality elsewhere you will be asked $12.**

**$9.75, $10, $12, $13, $14.50 Men's Fine Dress Suits.**

Attractive patterns we have in plenty. What we want to impress more strongly is the OUT-OF-ORDINARY TAILORING that places our clothing in a distinct class. The best makers have put into these suits a shapeliness that is permanent.

**J. L. CHALIFOUX.**

Central and Middle Streets.



CASTORIA.

Bears the Signature of Chas. H. Fletcher. The Kind You Have Always Bought.


# LABOR MATTERS

## AN ENGLISH LEADER.

### TOM MANN, WHO HAS WON FAME IN LABOR'S AFFAIRS.

**He Talks Interestingly About the Movement's Past, Present and Future—A Critical Day Coming—Some Personal Reflections.**

Tom Mann, who, it is estimated, has led more big strikes and kicked up more industrial commotion than any other man living, has just entered into a new stage of his strange career, a sort of chrysalis stage, from which he is to emerge in three or four years to greater activities than ever. Then look for trouble.

The form of his chrysalis is rather a surprise to his allies in the church, who came so near making a clergyman of him five years ago, and yet more of a surprise to his old colaborers' in the temperance field, for he has opened a public house. I found him yesterday behind his bar, measuring out an allowance of Scotch to a customer. He was in his shirt sleeves and was extremely busy. Every man who came in wanted to have a private conversation with him.

The famous labor leader is a nervous, wiry man of 43, whose black eyes, like those of all inspirational orators, are uncommonly bright. Mr. Gladstone's eyes had this peculiar shine in a marked degree. The same is true of Dr. Joseph Parker when he gets interested in talk. Bob Ingersoll's eyes used to glow like coals of fire when he got fairly warmed up in eloquence. No Methodist preacher of the old, shouting school ever "gets the power" without showing it in his eyes as much as he shows it in the flow of fiery words that seems to come without any effort of the brain.

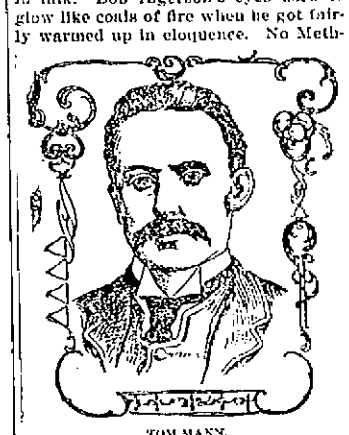

TOM MANN.

Like all such men, Tom Mann talks well when he gets started. Apparently no political economist from John Stuart Mill down ever used a word too big or propounded an idea too complicated for this untutored labor leader to digest. He is clear, concise and distinct. He is no red revolutionist, and he looks for the betterment of the working classes only through the working of natural laws. He argues like a college professor, and I asked him where he got his education.

"I didn't get it," he said. "I left school when I was 9 to go to work in a coal mine, and have been working ever since. What little knowledge I have gained has come through study in night schools and through reading—chiefly political economy, physical science and astronomy. If I have any one pet study it is astronomy.

"At 14 I left the Warwickshire coalfields and went to Birmingham, where I was apprenticed to an engineer's toolmaker. Seven years later I came to London, where I spent ten years in engineers' shops, working principly on war material, torpedoes, etc. In 1883 I went over to America to see if their tools and methods were better than ours and was convinced that they were. For the last 14 years I have been wholly occupied with agitation and organization. In that time I have been one of the leaders in 150 strikes, taking out in all about 250,000 men. In the dock strike of 1889, headed by Ben Tillet, John Burns and myself, 70,000 men were out for five weeks. In some of these strikes the men failed to get what they wanted, but the moral effect was the same always, and there is not one of them that I regret. I have done everything I could to prevent rioting or the least violation of the law, co-operating with the police to that end.

"Yes, it is true that I once came near entering the church. They needed assistants in the gigantic parish of St. George the Martyr five years ago, and I was asked by the rector to step in. The bishop of Rochester was at the head of the diocese, and I believe he was favorable to the plan. My path to orders was to have been made easy, and I thought of it seriously. The question with me simply was, could I do better work there in behalf of labor? My friends said no, and I gave up the plan. Long years ago I was a temperance agitator. I thought that drink was the whole trouble with the masses. After that I wanted to be a food reformer, but it finally appeared to me that the economic question was the real root of the troubles of the masses, and that even excessive drinking was largely an outcome of poverty, done to drown its miseries.

"Today I'm in the business myself and trying to earn an honest living till the time for action comes."

According to Tom Mann's theory, we are now on the crest of the wave of prosperity in England and America, possibly just a little over the crest. "We are literally rolling in good trade," he said, "and when men are relatively contented there is little stimulus for work toward changed conditions. Now, it isn't safe for any man to prophesy, but it may be safe to make simply an estimate. I figure that in England the Conservative party, barring accidents, will have one year's good run yet, and in America the colonial development and general opening out of trade ought to hold the good times for a year. In the following year indications of a decline will come, and at the end of the second year from now the industrial decline will become definite and steady.

"The surest sign of the beginning of an industrial fall is generally to be found in a decline in ocean freights, indicating that shipbuilding has been overdone. We can begin to look then for signs of industrial difficulties and financial crises resulting from overspeculation or roguery. By that year the hard times will begin to pinch. It will probably take about four years to reach bottom, to get from the crest of the wave to the trough, and in the ordinary course of events we shall be in that trough for a year or more. In that time there will be a large proportion of unemployed and a powerful demand for new conditions.

"Then is the time for us to see if we have any men among us; then is the time to work for constructive legislation. It seems to me that we should look first to the radical element in parliament. If they put forth the called for democratic measures, such as old age pensions, raising the age at which children may be employed, and in other ways tending toward the supersession of monopolistic control by the people's interest, the establishment of orderly co-operation in place of disorderly competition, then we shall have nothing to do except to further these measures.

"Nothing is further from our plans than violence. We wouldn't cut the throat of a fly. I believe the ideal condition for which we are working is coming about as rapidly as it ought to. We are in no hurry to force things. We only want to be ready for the time when the people shall say, 'We have had enough of this industrial chaos' and begin constructive legislation in a collectivist direction.

"There has been a noteworthy change of view in the trades unions in the last 20 years, although they do not yet contain a majority for the doctrines of collectivism. I should say that about 30 per cent now indorse those doctrines. The rest vote for whoever has the most money. In these times of prosperity even the minority is split up into factions. There is Hyndman at the head of the Social Democratic Federation, there is Kerr Hardy at the head of the Independent Labor party, there is John Burns, whom I believe to be a Socialist yet, but rather more conservative than he used to be—they all are strong and able and thoughtful men, but Hyndman can't work with Hardy and Burns; Burns can't work with Hyndman and Hardy, and Hardy can't work with Burns and Hyndman.

"When we get off the crest of prosperity and down into the trough you may be sure that the petty differences between these elements will disappear. The groups will coalesce and form a definite party, represented by a fighting party in the house of commons, which will grow united. Instead of having Conservatives and Liberals, we will have a capitalist party and a workman's party. I don't expect that, however, in the next period of depression. There will be another period of the same sort six or seven years after. The cycles of alternate prosperity and depression used to be completed in about 20 years, but their length grows shorter and shorter, until presently they will succeed each other so fast that you can hardly tell which is which. About that time people will say, 'We're tired of that sort of thing; let's do away with it by co-operation,' and we shall have peace, financial and social.

"It will be a sort of peace far transcending anything they are supposed to be working for at The Hague. Even if they are doing anything more than make believe over there, the results they can gain will be merely superficial. There can be no national peace until there is industrial peace, and there can be no international peace until there is industrial peace.

"The capitalists of each country are striving to extend their markets, and are bitter if the competition from outside decreases their profits. They say: 'To the devil with these fellows! We will have to give them a good thrashing, so that they will learn to keep their hands out of our pockets.' On the other hand, the capitalists of each country are prepared to coalesce against the workers of all countries. We believe in universal peace, but we believe that sectional interests are greater causes of strife than international interests. I say my fellow workman in America is a friend, but that the American plutocrat is as much my opponent as the British capitalist—more perhaps, for trusts and monopolies prevail to a greater extent in America than they do here. But we are getting the idea from you fast enough."

When I asked Tom Mann exactly what was the ideal toward which he was working, he began to quote John Stuart Mill. I asked him to write it out in the words of today, and this is what he wrote:

"The object aimed at by those with whom I am immediately associated is to make it possible for all persons to obtain a regular income, by steadying industry; by entitling all sick, infirm and aged persons to an adequate maintenance at the expense of the state; by securing an ample education for every child born to admit of the latent faculties being developed in the interests of the child and for the good of the community. To this end we favor legislation to reduce working hours; to empower local authorities in conjunction with the state; to provide useful work for those who would otherwise be unemployed; to adequately house all sections of the community; to make hospital accommodations equal to the people's requirements and state maintained, and all this legislation should be with the clearly avowed object of establishing a collectivist state of society."—London Cor. New York Press.


# O'Donnell & Gilbride Co.

MERRIMACK, PALMER AND MIDDLE STREETS.

**A $50,000 Stock of Up-to-Date**

# WASH FABRICS

At From 1-2 to 2-3 Regular Prices. Extraordinary Buying Chances Every Day This Week.

Fast color Gingham, our regular 10c. quality,

**Down to 6 1-4c yd.**

Printed Percales, our regular 12 1-2c. quality.

**Down to 8c yd.**

Fine Organdies, choice patterns and colorings, our regular 25c. quality.

**Down to 12 1-2c yd.**

White corded Pique our regular 25c quality,

**Down to 17c yd.**

100 pieces of corded Pique sold to date 15 and 12c,

**Down to 10c yd.**

Our entire stock of French Organdies, sold all season 39c,

**Down to 25c yd.**

Our entire stock of Scotch Zephyr Ginghams in an excellent assortment of colors, stripes and checks, 37 1-2c. quality,

**Down to 19c yd.**

Silk Mulls in white and colored, special price for this week,

**33c yd.**

**A Remarkable Mark Down and Clearance Sale of Sun Umbrellas and Parasols.**

Ladies' stripe and fancy Silk Parasol, sold to date, $2,

**Down to 98c each.**

Ladies' Silk Parasols, with two ruffles, sold to date $2 50,

**Down to $1.69 each.**

Ladies' plain, white or black Silk Parasol, sold to date $3,

**Down to $2.19 each.**

Ladies' Silk Parasols with chiffon ruffle, sold to date $4.

**Down to $2.98 each.**

Ladies black Gloria Silk parasols with two ruffles, sold to date, $2.25,

**Down to $1.49 each.**

Ladies' black and colored hemstitched taffeta Silk Parasol; sold to date for $5.50;

**Down $3.98 each.**

# O'DONNELL & GILBRIDE CO.



**$1000** Is offered for any Sofa, Folding Bed, Steamship's State Rooms or Berths, that the

MAGIC MOSQUITO BITE CURE

AND

# INSECT EXTERMINATOR

Will not instantly disinfect and leave absolutely clean and free from VERMIN OF ANY KIND—BUGS, ROACHES, BUFFALO BUGS, RED ANTS, MOTHS, BLACK BEETLES, etc., without staining the most delicate fabric, leather or varnish. It is FREE FROM POISON, is PERFECTLY CLEAN, has no offensive odor and is invaluable for Public School Children. Rubbed on the skin it cures the stings and prevents the annoyance of Mosquitoes, Gnats or other Insects, and is excellent for Horses or Cattle in the summer, protecting them from being tormented by Flies and other Insects For House Plants, etc, use one tablespoonful to a quart of water.

Put up in 25 CENT BOTTLES. Half-Gallon Cans, price $1.00. Gallon Cans, $2.00.

# C. B. Coburn & Co.

SELLING AGENTS,

63 MARKET STREET. BEWARE OF IMITATIONS.



STOCKS AND BONDS

**E. C. Stanwood & Co.**

BANKERS,

121 Devonshire St.

BOSTON, MASS.

**Investment Bonds.**

LISTS SENT ON APPLICATION.



**J. F. ROGERS, UNDERTAKER.**

OFFICE—816 Central Street.
RESIDENCE—29 Cedar Street.
Telephone connection. Hacks furnished for all occasions.



**Refrigerators AND Baby Carriages**

Are quite important factors in many homes. If you are thinking of purchasing one, don't forget to look at ours.

**CO CARTS**

As we stated last week are marked down to close out prices.

Adjustable Spring Screens 25c.

Best dark Screen Doors, close out 69c.

Best light Screen Doors, close out 95c.

Bring your measure if you want a Screen Door.

**GAYNOR & CO.**

35 Prescott Street.

Telephone 859-5.

THE LOWELL SUN
JOHN H. HARRINGTON, Proprietor.
SUN BUILDING, LOWELL, MASS.
Member of the Associated Press.
$3.00 Per Year. 25c. Per Month

May Have Seen Better Days

There are at least two local papers with less than one-fifth the circulation of THE SUN. They may have seen better days, but the only remnant of their former glory is the high price they charge for advertising.

If the price they ask is a fair one, THE SUN would be justified in asking five times as much, but we do not ask even twice as much. Don't you see why advertising in THE SUN is the cheapest in Lowell?

THE SUN has a larger circulation than any two other papers printed in Lowell.

It is in every respect LOWELL'S GREATEST NEWSPAPER

## THE ASPHALTINA GOVERNMENT.

The resolution for the paving of portions of Mammoth road, Suffolk street and Bridge street with asphaltina at an expense of $33,000 has been signed by Mayor Crowley, and will be carried out as the resolution directs. It is presumed that this action by the mayor and city council is legal, and that the citizens have no redress beyond the relegation of the parties responsible to private life at the earliest opportunity. The Sun has condemned this smooth paving monopoly for the simple reason that Robert E. Crowley's company alone is patronized, while other companies far more reliable with better paving material and a guarantee twice as long as that given by the asphaltina company, have been barred from competition. Now it is plain that no contract of any considerable amount for street paving should be let out without calling for bids. Has this been done in the present instance? Mr. Crowley's company was awarded the contract for smooth paving Charles street, it was awarded the contract for smooth paving Gorham street, it was awarded the contract for smooth paving Westford street, and now it has been awarded the contract for smooth paving the three streets mentioned above. Can any citizen who is familiar with the facts and circumstances of the case say that this is an honest transaction? In the first place the streets to be paved are not the streets which public convenience would dictate as most in need of smooth paving. In the second place if the street committee and mayor had called for bids and admitted competition by other companies there would have been no ground for any complaint on account of favoring a particular company. As it is there is serious ground for complaint as the transaction has all the characteristics of a swindle in which the city is compelled to pay perhaps twice as much as the work is worth, and much more than it would cost in the open market. Suppose some furniture company is granted the sole privilege of supplying the city with school benches, and that all other companies are shut out from competition, that company will receive a high price for its benches, even though better benches can be obtained at half the price. Who would be responsible under the circumstances, but the parties who patronized one company to the exclusion of all others. So it is in the asphaltina business. Asphaltina is but an imitation of asphalt which has been the staple article for smooth paving for a score of years, both in this country and in Europe. Nevertheless our enlightened street committee has seen fit to select asphaltina paving which is no better than tar concrete and yet costs nearly three times the price of concrete.

The mayor said he signed the first asphaltina contract because it was well written. The style, the beauty of diction, the sonorous phraseology and the legal precision by which it bound the city to pay $27,000 for asphaltina paving was all that he considered. Of course it had no weight with His Honor that Robert E. Crowley is the agent of this company. Oh! no he would not consider individuals in signing away the people's money. The admirable phraseology of the contract, was what charmed him. What matter about the amount? Who could refuse to sign such a document as that, especially in the face of a pleader like "Bob" Crowley?

But the latest asphaltina "job" was approved by His Honor, not on account of the beauty of the contract but because it came from the city council.

If the city council sees fit to favor Bob Crowley, why should a man of the same name, even if he does happen to be mayor, interfere to upset the deal? Anyhow why should the mayor veto the acts of the city council? If it is wrong the city council must bear part of the responsibility, and therefore, without admitting competition, without considering other companies, or the protests of citizens, he signed the resolution. Here, then, is a company represented by Robert E. Crowley that has had a contract for $4,329.46 for smooth paving on Charles street, another for $10,275.80 for Gorham street, a third for $27,000 for Westford street, and a fourth for $33,000 for portions of Mammoth Road, Suffolk and Bridge streets. There is a good round sum in the total. If the newspapers would keep quiet and if the chronic growlers ceased their railing we might before the season is out, see this same company getting a contract of $50,000 or $100,000 for smooth paving and all without competition by any other smooth paving companw. Yet all this would be honesty and public economy provided the contract was well written or favored by the city council.

If the city charter permits such abuses and such a manifest waste of the people's money, it is high time it was changed. The city charter has been tinkered so much in the past few years that it would not be surprising what loophole or defect may be found in it. The fact that competition can be barred on such contracts is decidedly a defect which should be remedied at the first opportunity. There should be a provision in the charter which should prevent the establishment of any monopoly at city hall or the exclusive patronage of any particular company in doing work without competition. It should be provided that all contracts for work of any considerable amount should be submitted to competition by calling for bids through the press or otherwise, so that the citizens may have some guarantee that they will get the best work at the lowest possible price. The present government will go out of office tarred so deeply with the asphaltina brush, that not all their protestations of honesty nor their claim that they acted on the light given them by Divine Providence can ever justify their action in the eyes of an indignant public.

## THE PRESIDENT SNUBBED.

A great deal of surprise is being expressed in some newspapers that the Springfield Republican did not extend a word of welcome to President McKinley on his visit to that city. The Republican has been steadily opposed to the policy of the administration in entering upon and prosecuting the war in the Philippines and a paragraph published in that paper on the day of McKinley's visit read as follows:

"Let it be understood," writes a citizen, "that some of us leave our houses undecorated, not through accident or indifference. If we raised our flags at all, they would be at half-mast, in mourning and honor for the brave men—the white men and the brown men—who are being slaughtered in the Philippines.—Springfield Republican.

This excited the ire of some of the rival newspapers which claim to be more patriotic than the Republican. The latter pursues the even tenor of its way and seems to feel satisfied that it acted entirely within its rights and gave the president all the recognition that was due him. If the president be applauded at every public appearance throughout the United States, he will naturally conclude that his policy on the Philippine question is generally approved. It is right to let him know in some way that his policy is not approved and that the people would prefer the war in the Philippines was ended forthwith. It is doubtful if any better method could be adopted to express the public sentiment on the Philippine question, than that taken by the Springfield Republican. It is much more humane and patriotic to show a just regard for the brave soldiers who have been slaughtered in the Philippines than to play the toady with President McKinley and condone all his mistakes just because he happens to drop into a city and do a little electioneering in an indirect way while passing to some other point.

There are eight daily papers published in Boston and five of these are opposed to President McKinley's Philippine policy. There is actually but one paper in Boston which stands by the president through thick and thin. Here in Lowell the Courier which is supposed to be staunchly republican at all times, is at present deploring the Philippine policy as will appear from the following extracts from that paper:

"The total losses of American troops in the Philippines since February 6, in killed and from wounds, accidents and diseases, have reached a total of 657, besides 1445 wounded. Figures like these indicate that the $20,000,000 paid for the islands has proved one of the most important considerations.

"General Wheaton has taken another town, but having succeeded he will return to lines. It may be conceded that the Americans can get any town desired but it may also be asked what advantage it is to take town after town, with the loss of American lives, only to retire and leave the natives just as much in possession as before?"

In view of such expressions the action of the Springfield Republican in refusing to become effusive in welcoming President McKinley is nothing uncommon. Furthermore it is entirely warranted by the slaughter in progress in the Philippines as a result of the imperial policy of which President McKinley is the exponent in this country.

7 SUTHERLAND SISTERS' HAIR GROWER

Is the only preparation that will restore the hair to its original healthfulness.

AT ALL DRUGGISTS

## REAL ESTATE

TRANSACTIONS FOR THE WEEK ENDING JUNE 24.

LOWELL.

Merrimack Manufacturing company to Augustus Lowell, land with buildings at Moody and Dutton street, $38,816.

Charles A. Eveleth to Vecla H. Moody, land with buildings on Chambers street, $1.

Elizabeth M. Mitchell to Merrimack Manufacturing Co., land with buildings on Moody street, $1553.

Bridget Donahoe to L. Etta Avery, land with buildings on Bellevue street, $1.

Henry Emery et al., to George E. Leavitt, lot of land on Crawford street, $1.

John B. Brown to Wm. M. Morgan, land with buildings on Grove street, $1.

John H. Handley to D. E. Walsh, land with buildings on Merrill street, $500.

Edwin A. Lynde to Chas. P. Lynde, land with buildings on B street, $1.

William T. Rolfe to Addie E. Cushin, lot of land on Totman street, $501.

Jacques Bolsvert to W. E. Golden, land with buildings on Lakeview avenue, $1.

Francis Day to Emma Hanson, land with buildings on B street, $1.

Albert Hamblett to Charles A. Eveleth, land with buildings on Chambers street, $1.

BILLERICA.

Arthur Lyman, trustee to S. J. Breen lot of land at Berwick, $1.

William E. Golden to Jacques Bolsvert, lot of land, $1.

Charles H. Hill to Daniel Gage, lot of land on Nutting pond, $1.

Ellen M. Holden, et al., to Daniel Gage, lot of land called Potter Grate, $1.

TYNGSBORO.

J. W. Wilbur to M. J. Babcock, lot of land at Pinehurst, $1.

DRACUT.

Martha M. Parker to Bertha H. Behnrell, lot of land $1.

A. D. Boerget to Frank A. Keyes, lot of land on Allen street, $1.

WILMINGTON.

Charles J. Freeman, et us., to John A. Roberts, land with buildings, $1.

Charles Love et al., to Nellie E. Bank lot of land $1.

TEWKSBURY.

George H. Taylor to E. C. Herrich, land with buildings, $1.

James Clarke to Hugh F. Duggan, lot of land $1.

William H. Wiggin to Charles H. Noyes, land with buildings at Wigginville, $1.

William H. Wiggin to Duncan McMillan, land with buildings $1.

CHELMSFORD.

John W. Vinal to Benjamin A. Staveley, land with buildings on Smith avenue, $1.

Amos B. Adams to Thomas Irvine, lot of wood land, $1.

George H. Sheldon to Charles Scribner lot of land on Canal street, $1.

## WEDNESDAY NEXT.

The reception to Rev. R. W. Dunbar pastor of the Congregational church of North Chelmsford will take place Wednesday evening, June 28, at North Chelmsford and not July 5 as has been stated by other papers.

## MASSACHUSETTS ELECTRIC COMPANIES INVESTMENT.

To accommodate any investors who may be unable to give up time during day-time banking hours, the Middlesex Safe Deposit and Trust company will be open on Tuesday evening, from 8 until 9 o'clock, to receive subscriptions to the new Street Railway Consolidation—the Massachusetts Electric companies.

## VESPERS AGAIN WON.

The 18-hole golf match between the West Newton club and the Vesper Country club, played on the links of the Lowell club on Saturday afternoon, resulted in the defeat of the West Newtons by 11 holes. The visitors played a good game, but with the exception of E. H. Kidder, were not a match for their opponents on the course. Score 15 to 4.

## GONE TO YALE

Rev. C. L. Merriam started this morning to attend the commencement exercises at Yale university. The decennial celebration of his class will take place tomorrow evening. Mr. Merriam will return on Friday of this week.

By J. E. Conant & Co., - - - - Auctioneers

Office, Lowell, Mass.

TOMORROW AFTERNOON.

Assignee's sale of 32,887 square feet of land on the Ayer farm, Middlesex Village, adjoining and just west of No. 1953 Middlesex street. The land is known as the A. A. Coburn lot, was originally purchased in two lots. The lots have areas of 11,850 and 42,037 square feet, the frontages are 100 feet. The premises are high, dry, pleasantly situated and quite desirable.

On Tuesday, June 27, 1899, promptly at five o'clock in the afternoon, rain or shine, I shall positively sell without limit or reserve, to the highest bidders at absolute auction, the real estate designated at Lots 18 and 19 on "A plan of lots in Middlesex Village belonging to Dr. James C. Ayer, surveyed April, 1874. A. Osgood, surveyor."

The electric cars on the Middlesex Village line run to Wood street every seven and one-half minutes and Wood street is not five minutes' walk from the premises. The North Chelmsford electric cars run every fifteen minutes and pass the premises. The premises at the time Mr. Coburn bought them were considered the choicest lots on the Ayer or Howard Farm and today the lots offer the handsomest opportunity to build several residences there in in Middlesex Village or this part of Lowell. There are now several fine places adjoining the land. Easy to reach, quiet, healthy, pleasant and attractive, they should tempt many a buyer who would better his surroundings and do so at a reasonable outlay.

The purchaser of each lot must deposit with or secure to the auctioneer $200 as soon as each lot is struck off. Make what inquiries you like in regard to the lots at the office of the auctioneer, but bear in mind the lots are to be sold.

FREDERICK H. BLANCHARD, Assignee.

WHERE, OH, WHERE HAVE YOU BEEN TO SUFFER THUS?

It was 6.30 p. m. on Friday last. The artist was taking his usual constitutional on the road. Lost in a classic reverie, he had wandered unconsciously beyond the city limits. He was nearing the borders of a neighboring town. His presence in that vicinity need not arouse suspicion, nor call for apology. Artists don't drink.

He had however, travelled aimlessly toward the mecca of the thirsty; where the brewers' cream is so often "blown off" and the real old Kentucky tanglefoot is so poorly counterfeited by the amateur gin-slinging chemists of our down river city.

Suddenly a stranger appeared on the road, a wanderer like himself perhaps, out for his usual bracer.

As the stranger drew near, the artist's attention became fixed. He was startled, entranced. His revery fled to

the nearest cover. His dream plunged into a vision of reality. Before him was the reflection of a man.

Unkempt, dishevelled, wan, his hollow eyes and pinched cheeks plainly reflected his misery.

His tottering step was scarcely less feeble than the hand which he raised tremblingly to his face, weakly brushing away the big drops of perspiration which flecked his brow. His clothes were torn and dirty. His pale face be-smeared with blood, and reflected from that dark pathway, which leads to a soul, was a gleam of unutterable anguish.

A tear trickled over his pallid cheek and dropping, scattered the dust at his feet.

At frequent intervals, great dry heaves knotted the cords of his throat. A hollow moan rushed through his parched lips.

The artist paused. Pity filled his soul. His bosom swelled with a great imushing tidal wave of sympathy. "Brother," said he, "stop!"

The stranger suddenly raised his head. With a look like that of a hunted stag, he would have fled to the cover of the roadside, but his strength failed him. He stood his ground. "Pardon," said the knight of the pencil. "Fear not that I would importune you for a draught from that treasure dimly outlined on your hip. I would detain you for a better cause. Rest but for a moment. For years I have sought an expression, a face, an image like yours. Imagination oft conjures a true picture of misery but my pencil fails to portray it.

"Long have I sought a model of wretchedness. Never until this moment have I seen the ideal. Pray tarry. Rest but a moment, that I may sketch thee and preserve forever thy features.

"There, ye Gods, I have thee! 'Tis done! Art captures nature! It is the realization of my dream: the personification of despair: the masterpiece of wretchedness! The type now becomes immortal. But pray who art thou? Surely not the lordly knight of the road, for he tramps with a smile. Not an ordinary wayfarer, like myself, for misery like mine, is seldom seen.

"Who, then, art thou?" The stranger raised his blood-shot eyes, a gleam of anger flashed from their glassy depths, a sound, half sigh, half hiss, escaped his tightly drawn lips. A faint smile, as of disdain, sat astride his cheek. "I! Model indeed! Who am I? That I do not care to tell. Suffice that I am a fool; a poor, weak repentant fool. Yesterday I was a man; today I blush in disgrace. Listen: My home is just over the hill, in the dear old suburb city. There, waiting for me is a wife and three little ones. Yielding to the importunities of so-called friends, I was induced to go away for a day's sport. I have had it! Money, which should have put food in the mouths of my wife and little ones, is gone. Respect, lost. Rent and torn by the mingling of anguish and remorse, see me, a picture of shame. Carousing until I lost my reason, I was placed under arrest and cast into prison. When the bolt snapped into its fastening and I was left alone I realized my position. Cold drops of perspiration trickled down my limbs.

My brow throbbed, my brain was on fire. With a scream of horror I rushed to my cell door. I strained at the bars. I beat my poor head against their cold edges. I cried for help. I begged, besought, implored for release. A raging thirst was burning in my throat. I called for water. No answer to my appeals save the mocking echoes of my own strange voice, reverberating against the walls of my prison. Turning from the dim light, I looked within. Nothing, save the cold, dark, dismal walls, confronted me. Shivering with fright, with imagination bordering upon insanity, I saw in the blackness horrible forms, arising, mocking me in my agony. As I groped about the damp confines, I seemed to brush away living, moving creatures—vermin of the cell. All about me was gloom, horror; all within, agony, despair. Quaking, I clutched wildly at the darkness. No relief, no comfort there. My eyes bulging in their sockets soon became accustomed to the darkness. Black flashes of life shot across the floor: in the corner was a coiling, hissing, writhing mass. I screamed again. I prayed. I cursed. The hideous clutch of demons was fastened in my brain. Great God, I was mad! Plunging wildly in the blackness I fell to the floor. My hand splashed in something cold and wet,—slime of the dungeon. With one last despairing screech my reason fled. I swooned. Morning came at last and with it the officer, to drag me to court. Fined heavily, with no money and no friends, I was obliged to sacrifice my watch to purchase my liberty. And now, with bowed head, I am wandering painfully home to my dear ones, to explain the cause of my absence; to ask forgiveness for the past; to pledge a better future. Henceforth I will be a man! Never again ——— ———." He could say no more. Choking violently, the veins on his forehead nearly burst; as he struggled to control his emotion. Hastily straddling the great drops of perspiration, resulting from a hasty sketch and the big spatters from his sobs which had formed a puddle at his feet, the artist rushed to his side and grasping the stranger's hand, exclaimed hoarsely, "Where, O where, have you been, to suffer thus?" With a mighty effort, the stranger swallowed the overpowering fumes arising in his throat. He quickly brushed aside the foam gathered upon his lips. He strove to speak. He could not. The pent up flood in his bosom overpowered him. With a cry as of a lost soul, he fell to the earth and burying his face in the dust, burst forth into a paroxysm of remorse. 'Twas enough. The artist knew all. Poor stranger! Like Dante, he had had a glimpse of hell.

He had been down to Lawrence on a drunk.

C. A. R.

# ST. JOHN'S DAY

## Celebrated by St. John's T. A. Society Saturday.

### SPORTS AT WANNALANCIT PARK.

### Visitors From Neighboring Towns Present.

The St. John's Total Abstinence society of North Chelmsford observed Saturday, the feast of its patron saint, by a gala day at Wannalancit Park, where people from Lowell, the other Chelmsfords, Billerica, and Graniteville, besides more from other places, assembled and witnessed as good a list of events as has ever been seen on any track in any place outside of famous courses. All the St. John boys were out early and working hard and each helped in the great success which the day surely was.

At 2.45 o'clock the sports began. The opening event was a half mile bicycle race for boys under 18 years. The winners were Robert Scribner and George H. Ingalls, both of North Chelmsford.

The next was a half mile foot race, which was won by E. J. McNally, of Lowell, with Fred Boldy of Dracut second. McNally, the Lowell boy, scored again in the 100 yards dash, being second to Joseph Gauthier of North Chelmsford.

The running hop, step and jump event had several good jumpers in it, but John Cunningham of Lowell won first place by several inches over John Carr of Lowell who captured second prize. A large number of young boys entered in the shoe race which was won by W. Worthen of North Chelmsford with J. McAdams of West Chelmsford second.

At this stage of the day's enjoyment a heavy thunder storm kept the large crowd in the grand stand for about twenty minutes.

After the rain was over, the sports were resumed and the main event of the afternoon, the five-mile bicycle race was started. There were five fast riders in this race. A. McCormick, Charles Church, J. Chick, Paul Dion and Louis Dion, all of Lowell.

The riders kept closely together for nearly the entire distance. About 30 yards from the finish the riders were doing their best on the home stretch and Louis Dion had the lead and he maintained it to the end, though he was crowded by E. McCormick.

In the special mile bicycle race between Geo. Granger and Luther Hall, both of North Chelmsford, Ranger proved that he was the best rider and won by about four yards.

A lunchabie race was the doughnut race between ten boys. This event was won by John Shields with Herbert Worthen second.

Six fast bicycle riders started in the two-mile bicycle race and the result was a tie race between Louis Dion and Charles Church, both of Lowell. It was thought best by the judges to run the race over again but Church declined to ride. First money was then given to Dion and second money to Church.

The star attraction of the afternoon was the tug of war between the wool sorters and wool carders of George C. Moore's mill. The wool sorting team was managed by Edward Dixon, while the wool carders were managed by Michael J. Gallagher. One three-minute pull was the time agreed upon by both teams. After a strong and steady pull the wool sorters won by about six inches. The make-up of the teams was as follows: Wool sorters: anchor John McTague; John Maroney, Michael Connelly, Patrick McEnaney and William Tole. Wool carders: anchor, Henry Leake; Leonard Giles, Dennis McCluskey, Patrick Russell, and James Rice.

During the afternoon the North Chelmsford brass band played many popular and catchy tunes and at 6.30 o'clock the event came to a most successful close.

The committee in charge consisted of: General manager, Patrick T. McMahon; assistant, James J. O'Connell; general committee, John T. McMahon, James J. Barrett, Patrick McMahon, Frank McCluskey, Thomas Larkin, Patrick McEnaney, Dennis McCluskey, Patrick Dunnigan, Michael Connelly, Walter Finch, Michael McPhillips, James P. Quigley, Thomas H. Larkin, John E. Hogan and Stephen Ward; sporting committee John F. McManiman, George H. Foren, John T. McTague, Frank W. Hogan and John T. Crowley. Judges, William J. Quigley, John E. O'Connor and William J. Shay.

FREE 1 DAY'S TREATMENT OF DR. SOLARI

Cure Unfailing. Men suffering with nervous prostration, broken vitality, unmanly condition, loss of memory and other results of excesses, each respected and radically cured by our specialists. Treatment with 30 days' supply of medicine on receipt of 50 cents, and wonderful developing powers. Write. Priceless information FREE.

ERIE MEDICAL CO., BUFFALO, N.Y.

## BON BOYAGE

### MR. AND MRS. JOHN W. McEVOY LEAVE FOR EUROPE.

Mr. and Mrs. John W. McEvoy embarked on a protracted European trip on Saturday last, via steamship Catalonia. Prior to their departure, many Lowell friends and relatives went aboard the steamer to pass a few social moments and to wish the genial barrister and his wife bon voyage. The interior of the stateroom which was occupied by Mr. and Mrs. McEvoy, was elaborately decorated with choice flowers by Griffiths, the florist, by order of Mr. John Nolan. When the huge steamer left its moorings, handkerchiefs and hats were waved and cheers rang out voicing a hearty "Godspeed" and a safe return. Among those who participated in the parting or send-off were Mr. D. J. Murphy and family; Mr. Edward McEvoy, Miss McEvoy, Mrs. John J. Hogan, Mr. John A. Nolan, Richard A. Griffiths, Dennis T. Finnigan, John F. Rogers, James O'Donnell, Jr., and Cornelius Sullivan.

## MISS BALCH INJURED.

Miss M. Louise Balch, bookkeeper at the coal office of Daniel Gage, sprained her ankle while getting on an electric car Friday and is confined to her home. She is not likely to get out for two or three weeks.

## WILL DELIVER ADDRESS.

Hon. Alonzo W. Boardman of Boston who was principal of the Varnum school from '51 to '52 when it was Dracut academy, will make an address at the graduation exercises next Wednesday afternoon at 2 o'clock and Mrs. Eliza A. Whitmore of Huntington avenue, Boston, who as Miss Calef, was Mr. Boardman's assistant, has accepted an invitation to be present.

Dessert FOR TO-DAY

Lemon Jelly made with Keystone Silver White Gelatine. Recipe for this and many other delicious desserts in every box.

If your grocer can not supply you send us his name and we will send you a sample package free with recipes by the leading cooks of the country. A full size box mailed for 15 cents.

MICHIGAN CARBON WORKS, Detroit, Mich.
The largest makers of gelatine in the world.

# GOSSIP OF LONDON

## The Charity Parties Prove Grand Successes

### Another Version of the Tragic Death of the Crown Prince of Austria—A Lady Pays $50 for a Cocktail.

By Associated Press to The Sun.

LONDON, June 24.—The Queen arrived at Windsor Castle, Friday, after spending a month at Balmoral Castle, Scotland, where the weather enabled her to enjoy constant driving, for the benefit of her health.

Great preparations are being made at Aldershot Camp for the review of the troops by Her Majesty, Monday. Most of the princes and princesses will be present.

ROYALTIES IN EVIDENCE.

Royalties were much in evidence during the past week. The Queen and the Prince of Wales won a number of prizes for horses and cattle at the Royal Agricultural Society's show at Maidstone Kent while almost daily members of the royal family have been engaged in advancing the cause of charity, opening bazaars and sales of needlework or giving garden fetes.

ANNIVERSARY OBSERVED.

Tuesday, the anniversary of Her Majesty's accession to the throne in 1837 was a specially busy day. The Duke of Connaught reviewed the Yeomen of the Guard at Buckingham Palace. It was a brilliant society function, the royalties, Mr. Henry White, secretary of the United States embassy Mr. Carter, second secretary, and Mrs. Carter; Col. Samuel S. Sumner, the United States military attache, and Mrs. Sumner, and Lieut. Colwell, the United States naval attache, and Mrs. Colwell being among those present.

CHARITY PARTIES.

The Duchess of Albany's garden party, held in behalf of charity was the rendezvous of most of the fashionable people, including the Duke and Duchess of Connaught, Marquis and Marchioness of Salisbury, Duke and Duchess of Marlboro, Lord and Lady Mount-Stephen, Lady William Beresford, Lord and Lady Strathcona and Mount Royal and Mr. and Mrs. Andrew J. Carnegie.

Princess Christian's sale of work from the royal school of art needlework, Monday and subsequent days, was a great success. Many distinguished persons were among the sales people, including some Americans, Lady Derhauss and Mesdames Hoyynge and Bradley-Martin.

The Albert Hall bazaar however in aid of the fund of the Charing Cross hospital, was the crowning charitable function of the season. The receipts were over $60,000. The flower stall, where the Duchess of Marlborough and Mrs. Paget were active, took in $2,000 and the American stall of Mesdames Mackay, Ronalds, Bradley-Martin, and Lady Randolph Churchill, netted $1500. Mrs. Brown Potter says a thousand drinks were sold and the tips to the ladies dispensing them aggregated $500. The greatest success of the bazaar was the American bar at which Lady Hesketh and Lady Anglesey and Mrs. Frank Mackay, all Americans, assisted Mrs. Brown Potter. But the chief attraction of the bar was an array of smart young men in white bar-dress customary in America, but quite a novelty over here. They included the Duke of Manchester, Lord Yarmouth, Lord Vivian, Lord Edward Somerset, Lord Henry Somerset and Mr. Ralph Pulitzer. They were all in much demand by fashionable customers and received large tips; one lady presenting the Duke of Manchester with a £10 note ($50) in payment for a cocktail, telling him to "keep the change."

A SUCCESSFUL SEASON.

The season, on the whole is proving most successful and the shopkeepers and dress-makers are jubilant. They say they were never so busy late in the season as during the present year, one reason given being the extremely fragile character of the dress materials which are now fashionable. Instead of dresses lasting a season, as usual, ladies are obliged to have entirely new outfits in the middle of the season.

The lavish entertainments of past seasons have been surpassed this season and the sums paid to singers and pianists for private entertainments are fabulous. Madame Melba is booked for eleven private parties at which she receives about $2,100 each. Mrs. Harmsworth has issued invitations to a party early in July at which Paderewski, Melba, Susan Strong and Coquelin will all perform.

WOMEN'S COUNCIL.

The pressure of applications for admission to the International Council of Women to open June 26 and last until July has been so great that it was found necessary to change the place of meeting to the large convocation hall of Church House. An interesting feature will be the attendance of the Chinese delegates. The Countess of Aberdeen, the president of the council, has been notified by the Chinese minister of the appointment of the wife of Shen, an attache of the Chinese legation, as an official delegate. She will be accompanied by an interpreter and two other Chinese ladies and will be attended by Dr. Kang, who took a medical degree in America and Miss Kang. A number of American women of all professions will be in attendance.

BARONESS' VIEWS.

Baroness Von Suttner, who has taken an active part in the work of the council, has just arrived here from The Hague. She said to a representative of the Associated Press, yesterday evening:

"I am most hopeful of practical results from the peace conference. I have already won notable support in Austria, but it is to the great country beyond the sea that we look as the mighty propagandist of peace. I deplore as do so many Americans themselves, the necessity of appealing to arms last year. But we are not a peace-at-any-price people. We believe a righteous call to arms is still a necessity of the age, but it is impossible for me to believe that there will be any future great resort to arms among civilized people. After the splendid awaking of the Czar and with the Anglo-Saxons in the van of the movement, nothing in that direction is impossible."

CROWN PRINCE'S DEATH.

Every now and then, new versions of the tragic death of the Crown Prince of Austria are published and they always attract interest. The West End now asserts that it has obtained the true story of the tragedy of Prince Rudolph's death, gathered from an undeniable course. This version of the affair says:

As is well known, the crown prince deeply loved the Baroness Marie Vetsera. He wrote a letter to the Pope, praying for a dispensation and intercession with the emperor to allow him to relinquish his title to the throne and retire into private life. The Pope sent a letter to Emperor Francis Joseph and an agonizing interview between the father and son followed and lasted all night long. Finally, Rudolph promised to give up the baroness and the lovers met at Mayerling for a last farewell. The company at dinner included Prince Philip of Coburg and Count Hoyos. The wine passed freely and the evening was passed in singing and laughter though it was remarked that the gaiety of Prince Rudolph and Baroness Marie Vetsera seemed forced. Toward one o'clock in the morning the baroness complained of being ill and retired to her bedroom. At two, after having consumed almost a decanter of brandy, Rudolph bade his friends goodnight, and entered the baroness' bedroom. The next morning, Rudolph's confidante, Bratfisch, knocked at the door and there was no response. He then entered, staggered back and fainted at the ghastly sight. Lying on the sofa, completely covered with wild flowers, lay Vetsera, dead. Alongside her lay her lover, Rudolph, clutching a heavy calalty pistol, the back of his head shot off. A doctor was summoned and his evidence refutes the statement that the lovers died together. He certified that the baroness died at one o'clock from strychnine poisoning and that Rudolph died at two from a pistol shot. The baroness left four letters addressed to the Emperor Francis-Joseph, her mother, her cousin, Baltazzi, and the Prince Rudolph. The latter was the direct cause of the crown prince's suicide. Grief-stricken at the sight of the dead woman, he found at her bedside a pencilled note wet with tears, as follows:

"My Own Beloved Rudolph: I die because I cannot live without you. You promised to make me your wife, but you have broken your word. I forgive you. If you love me, come, follow me."

The note is now in the possession of Emperor Francis Joseph. Baroness Vetsera's body was not removed to Venice, as has been asserted. It was buried in a little monastery, near Mayerling, with nothing to mark the grave."

The success predicted for Nat Goodwin in "An American Citizen" seems to have been realized. Crowded houses are the rule at the Duke of York's theatre. Although another month of the opera season remains, many of the principal singers have departed. Jean de Reszke had an enthusiastic farewell Wednesday. He has decided not to go to America, but for the season opening in San Francisco, October 2. Maurice Grau has secured Cauve, Nordica, Edouard de Reszke, Van Dyke, Bispham and Pol Plancon.

MAY RESULT FATALLY.

By Associated Press to The Sun.

FRESNO, Cal., June 24.—A recent ring contest between Gregory Quigley and Morris Seeburg, two prominent young men of this county, threatens to result in a tragedy. In the 31st round Seeburg slipped, and as he was falling, Quigley landed on his head. Since that time Seeburg has remained unconscious and attending physicians say he cannot recover.


## Scrofula, a Vile Inheritance.

Scrofula is the most obstinate of blood troubles, and is often the result of an inherited taint in the blood. S. S. S. is the only remedy which goes deep enough to reach Scrofula; it forces out every trace of the disease, and cures the worst cases.

My son, Charlie, was afflicted from infancy with Scrofula, and he suffered so that it was impossible to dress him for three years. His head and body were a mass of sores, and his eyesight also became affected. No treatment was spared that we thought would relieve him, but he grew worse, until his condition was indeed pitiable. I had almost despaired of his ever being cured, when by the advice of a friend we gave him S. S. S. (Swift's Specific). A decided improvement was the result, and after he had taken a dozen bottles, no one who knew of his former dreadful condition would fail to recognize him. All the sores on his body have healed, his skin is perfectly clear and smooth, and he has been restored to perfect health.

MRS. S. S. MARRY,
560 Elm St., Macon, Ga.

For real blood troubles it is a waste of time to expect a cure from the doctors. Blood diseases are beyond their skill. Swift's Specific.

**S.S.S. For The Blood**

reaches all deep-seated cases which other remedies have no effect upon. It is the only blood remedy guaranteed purely vegetable, and contains no potash, mercury, or other mineral.

Books mailed free to any address by Swift Specific Co., Atlanta, Ga.


# UNITED AT LAST

## The Democrats of Kentucky Get Together

### STONE AND GOEBEL DELEGATES SEATED.

### Gen. Hardin Withdrew From Gubernatorial Race

### AND ASKED SUPPORT FOR NOMINEE.

### Judge Redwine Named for Chairman.

By Associated Press to The Sun.

LOUISVILLE, Ky., June 24.—After three days of waiting under temporary organization for the committee on credentials to dispose contests involving about a third of the whole delegate strength of convention, the Kentucky democrats heard the report of the committee today. Contests in 32 counties involving about 350 seats were disposed of. These were all decided in favor of Stone or Goebel delegates except in three cases. In two of these Hardin delegates were seated and in the other the delegation was divided.

Twenty minutes were allowed to each side for debate on the credentials' report. Many protests were made by representatives of unseated delegations and the family quarrels of county organizations were aired. Finally a call of the roll was reached, the question being the adoption of the minority report of the committee on credentials. The vote resulted: yeas, 328; nays, 441. The majority report of the convention was then unanimously adopted, both sides cheered and the first rays of harmony broke upon the convention after a week of wrangling and bitterness which several times threatened to result in a split.

The applause had barely subsided when General Hardin emerged from the crowd on the stage and started another demonstration. The time had come, he said, when an expression from him was necessary to the united party. With a few cordial words of thanks to his followers he announced his withdrawal from the race for governor and appealed earnestly for the undivided support of the party in behalf of the nominee.

The committee on organization then reported. It recommended the continuance of the temporary organization with Judge Redwine as chairman and it was unanimously adopted.

The report of the committee on resolutions was then read.

# A NEW CABINET

## Was Formed to Defend the Republic.

By Associated Press to The Sun.

PARIS, June 24.—The cabinet has sent a circular to the prefects, saying that the new ministry has been formed to defend the public and that it puts aside all partisan feeling which example, it is pointed out, should be followed by the prefects. The latter are urged to inform the government promptly of all acts affecting respect of established institutions and public order and to be ready in case of need to act promptly on their own responsibility. The prefects are also warned to let by-gones be by-gones and to perform their duties with the utmost precision.

The minister of generals, the Marquis de Gallifet, has sent a circular to the generals reminding them that he is responsible for the chiefs of the army, as they are responsible to him for all which occurs within their commands, and saying: "I count, therefore, on you, as you may count on me."

DR. BROWN DEAD.

By Associated Press to The Sun.

WEEDSPORT, N. Y., June 24.—Dr. Ira D. Brown, editor of the Cayuga Chief, is dead. He was 63 years of age.

# GOV. ROOSEVELT

## Will Get a Great Reception.

By Associated Press to The Sun.

LAS VEGAS, N. M., June 24.—More than a thousand visitors are in Las Vegas to attend the first annual reunion of the Society of Rough Riders, which began today. The town everywhere is gay in bunting, cavalry yellow prevailing, though the decorations have been bedraggled by a heavy rain. The city's public park has been converted into a camp ground with regulation tents, and the Rough Riders will be liberally cared for. Governor Otero and staff, Governor Murphy, Arizona, The governor of Colorado is represented by former Governor Alva Adams, and by his military staff, and the governor of Chihuahua, has sent his magnificent band.

The forenoon was largely taken up with preparations for the reception of Governor Roosevelt. Governor Otero and the mayor headed a committee which met the Rough Riders' colonel at Raton, near the state line this morning. After an exchange of greetings, Governor Otero tendered the freedom of New Mexico to the party.

MAJOR BRENNAN

DIED OF BRIGHT'S DISEASE AT MANILLA.

By Associated Press to The Sun.

WASHINGTON, June 24.—The War Department has received the following:

Manila, June 24.

Adjutant-General, Washington:

Major Brennan, First Montana, died at 1 this morning, Manila, Bright's disease; ill three months.

Otis.

HONORS FOR MUSIC.

Arthur C. Spalding has been awarded final honors in music at Harvard University.


# A GOOD THING RUB IT IN

(Copyrighted 1898, by Ormie W. Nelson.)

PENETRATING POWERFUL CLEAN TO USE.

MINARD'S "KING OF PAIN." LINIMENT

For **Rheumatism,**

Pains in the Back,
Neuralgia, Sore Throat,
Sprains and Bruises,
Asthma, Coughs,
Contraction of the Muscles.

SOLD BY ALL DRUGGISTS AND MEDICINE DEALERS.

Trial Bottles Free for 4c. in stamps to pay postage. REGULAR SIZE, 25c. SIX TIMES THIS SIZE, $1.00

MINARD'S LINIMENT MFG. CO., 273 Commercial St., Boston, Mass.


# CRANE-RILEY CASE

## Motion Heard to Set Aside the Verdict.

### Motion Alleges That the Foreman of the Jury Misconducted Himself and That The Sun With "Ridiculous Caricatures" of Mr. Riley Reached the Jury.

By Associated Press to The Sun.

BOSTON, June 24.—Judge Bond in the Superior court today heard a motion in the breach of promise case of Rose J. Crane vs. Patrick J. Riley, to set aside the $5000 verdict given to the plaintiff at Lowell last month and to grant a new trial.

The motion in addition to other specifications alleged that the foreman misconducted himself during the progress of the case by talking with one Charles F. Scribner of Chelmsford about the case on the second day of the trial and that a copy of the Lowell Sun of May 5 containing a "gross and ridiculous pictorial caricature of the defendant in connection with its account of the trial" got into the jury room and was commented upon by members of the jury.

The judge took the motion under advisement.

# A DAY OF REST

## Pres. McKinley Passed a Quiet Morning

### HE WILL MEET G. A. R. MEN

### And Will Hold a Reception This Evening.

By Associated Press to The Sun.

ADAMS, Mass., June 24.—Owing to the warm weather here, President McKinley with Mrs. McKinley and several members of the party, who are staying at W. B. Plunkett's mansion, rested this forenoon. At noon President McKinley was driven by his host up the Greylock mountain to Bellows Cove, where the scenery is most picturesque. On their return home they were joined by Mr. and Mrs. Joan Sloan of Lenox.

Mr. Abner McKinley has been called to New York and he will leave tomorrow.

This morning with Miss Duncan and Caldwell Plunkett he drove to Northampton to see the city. Mrs. Abner McKinley will remain at Adams.

At 2 o'clock this afternoon President McKinley will meet the Grand Army in Memorial building.

This evening the reception will be given to the people of Adams at Mr. Plunkett's residence.

Tomorrow Mr. and Mrs. McKinley will attend service in the Congregational church in the morning, and after the services he will visit the Sunday school connected with the church.

DR. WRIGHT DEAD.

By Associated Press to The Sun.

ORANGE, Mass., June 24.—Dr. Walter M. Wright died at his home here, today, aged 53 years. Mr. Wright was prominent in medical circles and politics.

COLORED MAN

WAS BEATEN BY STOCK YARDS STRIKERS.

By Associated Press to The Sun.

CHICAGO, June 24.—A non-union colored man was beaten and badly hurt by stock yards strikers or their sympathizers today. A fight also took place at Armour's but no one was seriously hurt.

Libby, McNeill & Libby announced today that they would on July 1st, grant the raise of 25 cents asked for. Other packers are expected to follow.

REV. OLIVER AYER DEAD.

By Associated Press to The Sun.

PAWTUCKET, R. I., June 24.—Rev. Oliver Ayer died at his home in this city today, aged 88 years. He was a Baptist clergyman for 63 years being graduated from Brown University in 1836, and being ordained two years later.

STRIKE SETTLED.

By Associated Press to The Sun.

ROCHESTER, N. Y., June 24.—The street laborers' strike is over. The men will return to work on Monday. The agreement is subject to review by the courts. The contractors will pay $1.50 for an eight-hour day. If the courts decide that under the eight-hour system the employers are not required to pay the old wages for ten hours, then the contractors will have the right to reduce the wages to $1.20 a day.

AT GREGORIES TODAY AND TOMORROW.

Sale of beautiful trimmed hats from $1.98 to $5.00.

$1.25 sailor for 25c.

A full line of white sailors for 50c.

$2.25 trimmed sailors for 98c. In all colors with easie quills and plaid silk.

Latest in black trimmed walking hats for 50c former price, $1.50.

Come in and see them.

RIOTOUS DEMONSTRATIONS.

By Associated Press to The Sun.

MADRID, June 24.—The anti-Budget demonstrations are becoming more riotous and gendarmes have been obliged to intervene in several provinces. The prefect has prohibited a meeting which was proposed to be held in Madrid this evening.


# Doctor and Cook Agree

The following opinions of high authorities on hygiene and cooking, express the views of all members of the medical and culinary professions.

"Cottonseed oil has a direct dietetic value; it aids both digestion and assimilation.....Cottolene, a thoroughly wholesome combination of fresh beef suet and pure cottonseed oil is eminently worthy to supersede lard for culinary use."
J. Hubert Egbers, A. M., M. D., Ph. D.
Editor Dietetic and Hygienic Gazette.

"Vegetable oils (such as cottonseed oil) are growing fast in favor with educated housewives and intelligent cooks.....
The desirable substitute (Cottolene) is purer, more healthful and economical than lard, which it has supplanted."
Marion Harland.
The famous lecturer and cooking teacher.

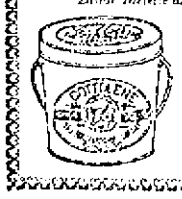

COTTOLENE

makes appetizing food, good health and economy.

Genuine Cottolene is sold everywhere in tinned pails, marked with our trade-marks and cottolene and steer's head in cotton plant wreath on every tin. Not guaranteed if sold in any other way.

Made only by THE N. K. FAIRBANK COMPANY.
CHICAGO. ST. LOUIS. NEW YORK. MONTREAL.



SEE WHAT I'VE FOUND!!

BUY THE STANDARD BOTTLING CO.'S DRINKS
LOWELL, MASS.

W. L. DOUGLAS SHOES BEST IN THE WORLD

For 15 years the leader in men's fine footwear at a popular price.

W. L. Douglas shoes are Union made, by the best skilled workmen in this country. Look for the stamp on the innersole when buying.

We are the exclusive agents for

BOOT & SHOE WORKERS UNION UNION STAMP Factory No. 45

LOWELL

J. D. HALEY, 98 Gorham St.

LADIES Who Have Used Them Recommend as the BEST DR. KING'S Star Crown Brand PENNYROYAL PILLS.

Immediate relief, no danger, no pain. Used for years by leading specialists. Hundreds of testimonials. A trial will convince you of their intrinsic value in case of suppression. Send ten cents for sample and book. All druggists or by mail $1.00 box.
KING MEDICINE CO., Box 1950, BOSTON, MASS.

Chichester's English Diamond Brand. PENNYROYAL PILLS

Original and Only Genuine. SAFE, ALWAYS RELIABLE. LADIES ask druggist for Chichester's English Diamond Brand in Red and Gold metallic boxes, sealed with Blue Ribbon. Take no other. Refuse dangerous substitutions and imitations. At druggists, or send 4c. in stamps for particulars, testimonials and "Relief for Ladies," in letter by return Mail. 10,000 Testimonials. Name Paper. Chichester Chemical Co. Madison Square, PHILADA., PA. Sold by Geo. C. Goodwin & Co., Boston, Mass. General Agents.

BLOOD POISON

Primary, Secondary and Tertiary BLOOD POISON permanently cured in 15 to 35 days. You can be treated at home for same price under same guarantee. If you prefer to come here we will contract to pay railroad fare and hotel bills, and no charge if we fail to cure. If you have taken mercury, iodide, potash, and still have aches and pains, Mucous patches in mouth, sore throat, pimples, copper colored spots, ulcers on any part of the body, hair or eyebrows falling out, it is this secondary BLOOD POISON we guarantee to cure. We solicit the most obstinate cases and challenge the world for a case we cannot cure. This disease has always baffled the skill of the most eminent physicians, $500,000 capital behind our unconditional guarantee. Absolute proofs sent sealed on application. Address COOK REMEDY CO., 1863 Masonic Temple, Chicago, Ill.

We Have Just Received an Invoice of 18 and 14k. Wedding Rings.

Also a large line of Silver and Silver Plated Ware suitable for Wedding Presents. Our Optical department is second to none in the city.

J. D. Grant
64 Merrimack Street.

For Women.

Dr Tolman's Monthly Regulator has brought happy to thousands of anxious women who have never had a single failure; longest cases relieved in 24 to 5 days without fail; no other remedy will do this; no pain, no danger, no interference with work; by mail or at office $2, write for further particulars. All letters truthfully answered. Dr. E. M. TOLMAN & CO., 170 Tremont St., Boston.

BICYCLES.

Our full line for 1899 for Design, Quality and Price it has never been equaled.

| | |
|---|---|
| COLUMBIA, CHAINLESS, Models 53 and 60. | $75 |
| COLUMBIA, CHAINLESS, Models 50 and 51. | $65 |
| COLUMBIA, CHAIN, Models 57 and 58. | $50 |
| COLUMBIA, CHAIN, Models 45 and 46. | $45 |
| COLUMBIA, CHAIN, improved, Models 49. | $40 |
| HARTFORD, Patterns 19 and 20. | $35 |
| HARTFORD, Patterns 7 and 8. | $30 and $31 |
| VEDETTES, Patterns 21 and 22. | $25 and $26 |

We also offer a complete line of Juveniles, 20 to 26 in. wheels, at prices ranging from $20 to $25.

The above Columbia and Hartford Bicycles are unapproachable. It is the finest line of wheels the world has ever seen. Call for catalogue.

The Thompson Hardware Co.
SOLE AGENTS.

Hammocks

All sizes and styles. 50c. to $6.00 each. Hammocks, hooks, ropes, etc.

Ice Cream Freezers

The White Mountain; in all sizes. 1 to 25 quarts.

Ice Cracks, Picks, Lemon Squeezers.

BARTLETT & DOW
216 CENTRAL STREET.

Peter J. Brady, Grocer.
NEW STORE:
Cor. Gorham and South Highland Streets.
Choice Teas, Coffees, and Spices
Try our New Brands of Flour, the Best in the City, "The King Arthur," "Crown of Gold," and Banquet."

GLORIA
IS NOT A MEDICINE.

A nice new woman often said
She wished the horrid men all dead.
She drank some GLORIA, then
changed her mind.
Some as some other womankind,
And immediately published a personal ad.
For any old man that can be had.
Friends met with her and drank GLORIA there,
And voted the wicked men to spare;
All suggested the ad. to increase
Till everyone had a man apiece.
Then all drink GLORIA often as you can,
For it raises the value of fallen man.
S. Bartlett, Agt., 160 Middlesex St.

DAILY BARGAINS.

$100 UPRIGHT PIANO.

Seven and one-third octaves. Used but little. Condition fine.

GEORGE A. GARDNER
10 PRESCOTT STREET.

JOHN W. McEVOY, 127 Central St.
Opposite American House.
COUNSELLOR-AT-LAW.

LOTHROP & CUNNINGHAM,
187 Merrimack Street.
PHOTOGRAPHERS

W. A. LEW, 49 John Street,
CLOTHING CLEANSED, DYED AND PRESSED.

J. M. KINGSBURY, No. 373 Bridge St.
MEATS AND PROVISIONS

Notice. For the next 10 days, A. M. Bertrand, the tailor, will make his $20 Suits for $15; his $25 Suits for $20; his $30 suits for $22. Trousers from $4 upwards. Cleaning, pressing and repairing done at short notice.

A. M. BERTRAND, 24 Middle St.
Few doors from the corner of Central St.

Will You Buy and Will I Sell?

House Lots on Moody, Crawford, Avon and Mount Hope streets, $150, $175, $200, $225 and $250. The Emery heirs have ordered me to close out all unsold lots on plan of 1893 on the

EMERY LAND

and by the looks of above figures, I am going to do it. There are 31 lots left, and I will sell them at less than one half former price for the next ten days.

Terms, one-fourth down, balance on mortgage.

A. J. RYAN, Agent,
3 HILDRETH BUILDING.

An Oxford

Showing that the ladies of Lowell will find to their advantage to examine before buying their midsummer shoes—the styles were never so varied and the price never so reasonable. Just think of it,

75c. and Upwards.

J. J. LONERGAN,
215 BUTTON ST.

BUY OF THE MAKER, P. F. Devine

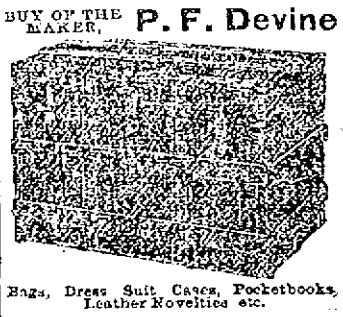

Bags, Dress Suit Cases, Pocketbooks, Leather Novelties etc.
88 Merrimack street, Lowell. 410 Essex Street, Lawrence.

SWIFT'S LOWELL
Animal Fertilizers
Most Productive, Most Reliable, Least Expensive.
Factory So. Lowell
OFFICE:
44 No. Market St., Boston, Mass.

DEEPDENE, THE HOME OF LADY WILLIAM BERESFORD, IS THE PRETTIEST COUNTRY PLACE IN ENGLAND, THOUGH NOT THE MOST ELABORATE, ITS BEAUTY BEING LARGELY ITS LOCATION, WHICH IS THAT OF VALLEY AND HILL, ROCKS AND WATER CHANCES.

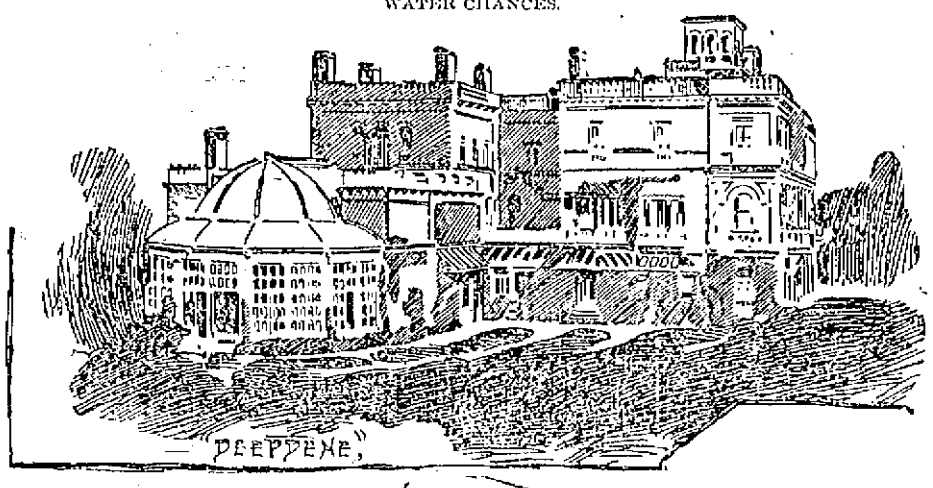

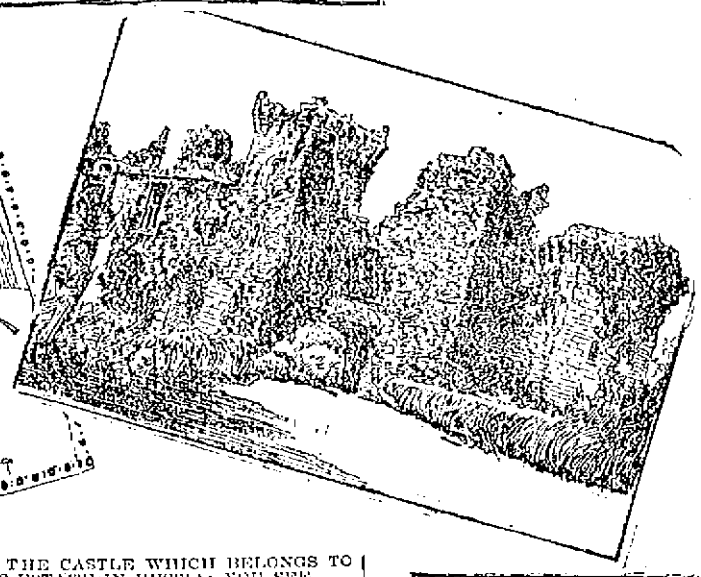

MISS JULIA DENT GRANT AND THE CASTLE WHICH BELONGS TO HER INTENDED HUSBAND'S ESTATE IN RUSSIA; YOU SEE HERE THE LODGE GATES OVERGROWN WITH SMALL-LEAFED VINES.

# HOW TO GET ALONG WITH AN ELEPHANT.

## When You go to the Circus You Can See the Animals That Have Been the Cause of so Much Trouble.

By Oscar Muller, the Veteran Trainer and Hunter of Wild Beasts.

The recent horrible death of the most famous animal trainer in Germany calls attention to a profession which, while it brings its rewards, requires the greatest heroism.

The care and training of animals is a profession to which a man must be born. If Nature has not provided him with an iron will, nerves of steel and an indomitable patience, it will be the best thing for his health to keep some strong bars between himself and any of the ferocious animals. I have seen men who were entirely unfitted for the work attempt to train animals and sooner or later they have paid for their foolhardy ambition with their lives.

To the born animal trainer, however, the work has little danger, and the delight of being able to make the wildest of beasts love and obey you more than compensates for the slight risks that may be run.

Those who are not acquainted with the art of animal training have little idea of the labor that is necessary to teach the various species to perform the tricks that delight the audiences at circuses and zoos. They admire the cleverness shown by the domestic dog and cat, they wonder at the intelligence of the elephant and the horse, and they may marvel how any one ever dared to make friends with the lion and the tiger; but beyond that they know nothing.

Speaking from an experience of nearly forty years in the handling of animals I can say that it is my opinion that it is just as easy to teach a ferocious animal as it is to train a cat or a dog. The only thing that is necessary is to study the character of the animal, to get thoroughly acquainted with it, as it were, and then to try to bring out all that is best and noblest and most intelligent in them.

To the man who loves all animal-kind, a new elephant or a new lion or tiger is a new individuality in which a certain character and certain gifts are lying dormant. He knows that these evidences of intelligence may be brought out, but that to do this successfully he must not outrage the animal's personality, which is just as definite as that of a human being.

Realizing this it is only necessary to study the mental capacities and characteristics of the animal, and then to decide which method of treatment is best adapted to that particular beast. After that it is all clear sailing and the complete education of the animal is only a matter of time and patience.

The first difficulty that will arise will be to persuade the animal to keep his mind fixed upon the work in hand. Naturally an animal is totally unable to apply itself seriously to any definite task, and the trainer must teach it to attend faithfully to the lessons that are given before he can hope to achieve even partial success.

Elephants have the most tenacious memories and they learn their tricks more easily and remember them better than almost any other animal. Notwithstanding all this there are many trainers who will not handle them. Their temper is uncertain, and if they take a dislike to a keeper or a trainer the one ambition of their life is to do him injury.

I have known many vicious elephants in my career and some of these animals were bad enough to deserve a place in history, for there is nothing on earth or in the waters under the earth that is worse than a bad elephant. Rajah was one of the worst of these brutes and he succeeded in killing nine men before he was finally put out of the way. One of his murders was a particularly horrible affair.

He had been lying in wait for this keeper for several months and at last he caught him unawares. In a moment he had thrust his tusks through him, and when he saw that this did not kill him he seized him again and threw him entirely over a freight car that was standing in the railroad yard. The man's neck was broken.

### A BAD END.

In attempting to subdue Rajah the elephant escaped and ran amuck in the yard. Switches were torn up, freight cars were overturned and the place looked as if it had been struck by a cyclone when the brute was finally cornered and chained. After that Rajah's tusks were cut off, but that did not prevent him from wreaking his vengeance upon all those whom he disliked. Keeper after keeper was killed. Several times there were threats by the authorities to put an end to his existence, but as the owners found that his murderous instincts were an advantage in increasing the attractive quality of the animal, they succeeded in preventing these threats from being executed. At last he killed poor Fisher by knocking him down and kneeling on him, crushing his chest horribly. This act was his death warrant.

Another vicious elephant was Gypsy, who killed six men before she was electrocuted in 1897. I knew the elephant in 1882, when she was with a circus. She was a bad elephant then and she grew worse as she grew older. She always had her own keepers and trainers and she had some of the best men in the business. All of them were kind to her, but kindness was something that she could not appreciate, and she killed six of them at least. She tore the head from the body of one keeper, and she crushed another until it was impossible to recognize anything that resembled a man in the mass of flesh beneath her. Finally it got so that no one would take the elephant for a gift, as it was impossible to find a keeper who would risk his life in caring for her, so she finally went the way of all bad elephants.

It would be tedious to mention all the vicious elephants that have been in captivity, but the experiences that I have had have taught me that it is safer to handle lions and tigers than to train this, the most intelligent of beasts.

A man can make such a study of the animal kingdom that he can raise the art of training to a science. No man is more kind to animals than he and yet they will cringe before him at a cross word.

There are birds, for instance, like the falcon and the eagle, that can only be intimated by the use of a long and sharp needle. There are insects who can be well trained if they are first frightened by a lighted candle or a red hot coal. Snakes are brought into subjection by the use of music.

In the training or taming of the more ferocious animals, however, nerve is the one requisite. You must be the master all the time; there must be determination in every step you take, in every word you utter. The crack of the whip must have a meaning that cannot be misunderstood.

This talk of the hypnotizing of animals is the greatest of rubbish. The power of the eye is all right as a spectacular effect to be used by exhibitors, but it does not work in real life. Feed the animal well and then walk straight up to him, showing him plainly that you are not afraid of him, and he will step out of your way. Then, after you have made him afraid of you the rest is easy. It is absolutely impossible, however, to give rules for the taming and training of animals. No two are alike and, therefore, one must be treated differently from another.

DIAGRAM OF THE PROPOSED NEW DIAMOND; AMONG OTHER NOVELTIES IT CONTAINS AN EXTRA UMPIRE, ONE WHOSE ONLY DUTY IT IS TO WATCH THE BASES AND GIVE HIS DECISIONS FROM A NEW LOCATION WHICH IS AS CENTRAL AS POSSIBLE.

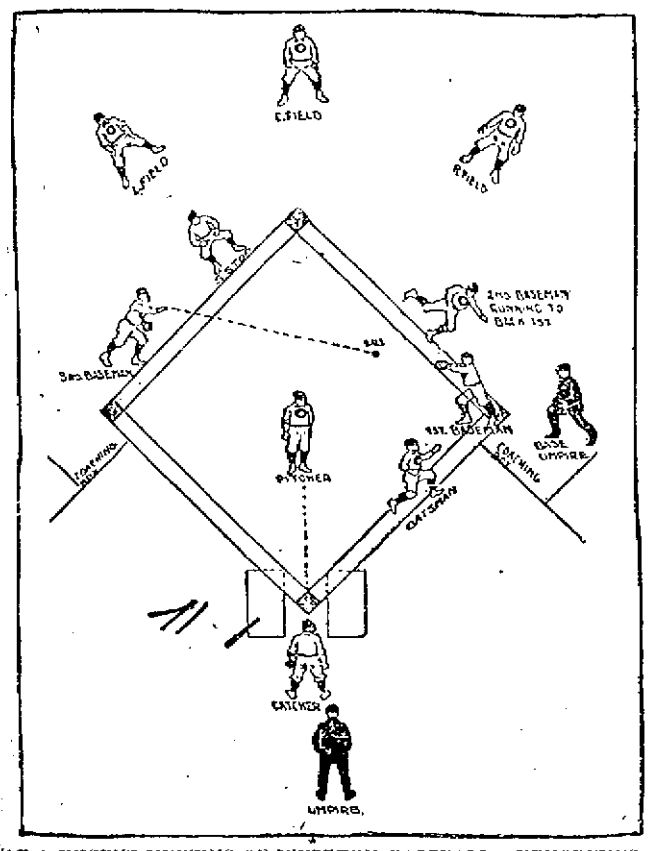


AT A RECENT MEETING OF WESTERN BASEBALL AUTHORITIES IT WAS AGREED THAT THE INTEREST OF THE GAME COULD BEST BE PRESERVED BY THE APPOINTING OF TWO UMPIRES, ONE TO ACT AS BASE UMPIRE.

# CASTLES OF THE OLD WORLD RULED BY MISTRESSES OF THE NEW.

## A Description of Some of the Wonderful Homes Which Have Stood in Their Broad Acres for Centuries in Old England.

It is a fact, frequently commented upon, that the very finest castles in the old world, around which linger legends historic and romantic, are occupied—and frequently owned—by women of the new world, whose ancestors, many of them, never stepped upon European soil, unless, mayhap, in an after death form, their spirits accompanied their fair descendants over the sea and reveled with them in the joy of possessing an ancestral home.

The English suburbs are peculiar. They are dotted, if one may use so small a word to describe such magnificence, with great houses which were built, many of them, two hundred years ago, and which were intended to serve for all time as a family residence. These houses or castles stand in the midst of broad acres which belong to the family, and which are entailed or settled upon the eldest son.

When an Earl dies in England his property is not divided among his children, but it goes entirely, if it be land, to his eldest son. Upon the eldest son's death it goes to his eldest son again and so through all time. The land cannot be sold, nor the house.

The most the Earl can do, if he be needy, is to mortgage his estates, which, it may be said, he generally does in one generation or another.

There is not a magnificent castle in England, it is believed, which has not been heavily mortgaged. There have been peers like the late Duke of Marlborough, who have despoiled their castles, even selling the great silver fastenings that were on the doors, and disposing of the priceless stained glass windows that were brought at great expense over miles of country.

### REBUILDING CASTLES.

These, then, are the homes which the American girl goes to rule. If she has millions she pays off the mortgage and renovates the house. She brings tapestries and bric-a-brac into it, as Virginia Bonynge brought them to the estate of the Viscomte Deerhurst.

And so it has come to pass that American girls have renovated the English castles which they now occupy and are their mistresses by every right.

Coombe Abbey, Coventry, is the home of Lady Craven, formerly Miss Bradley-Martin. The Abbey is located in the middle of a great park and there are outlying estates that yield the young Earl of Craven $100,000 a year. Coombe Abbey is as large as Blenheim and is as full of interest. The present Lady Craven has invested a large portion of the Bradley-Martin money in stocking the grounds until she has now the best shooting in England.

The two aunts of the Earl of Craven, Lady Coventry and Lady Cadogan, took great interest in the improvement and were frequent visitors to the Abbey from the time the American Duchess took possession of it in 1893, at the age of sixteen.

The Marchioness of Anglesey, who was Miss King, of Georgia, was married in 1880 and went to live at Plasnewydd. It is a romantic old place, situated in the midst of small streams or water chances. These have been improved and made so effective that Plasnewydd is as picturesque as any castle on the Rhine. It is situated in the Green Mountains of that region, which rise behind it mysteriously; and in front of it the lawns stretch out toward a beautiful lake, which runs through the meadows.

Clandeboye, County Down, Ireland, an estate of 18,000 acres, is the home of Lady Blackwood, formerly Miss Flora Davis, of New York. Clandeboye was at one time heavily mortgaged and did not yield its full $50,000 a year; but it has now been reclaimed through the efforts, it is said, of the American girl, until it gives a very good return. Lady Blackwood takes a great interest in the romantic tales of Clandeboye, and she has collected these legends in book form, showing remarkable American industry and originality.

### THE MANCHESTER CASTLE.

The Duchess of Manchester has the most romantic home of all, although it has been the scene of much sorrow, both in her lifetime and before. It was here that the Duchess separated from her husband; and it was at Kimbolton that one of the Dukes of Manchester declared that he never had a cent in the world, and, so help him God, never would have a cent. From that day he spent his income as fast as it was brought to him, and when he died Kimbolton was as bare of richness as though it had never yielded produce.

The farmers, compelled to pay a big tribute, had worked the land until every particle of good had been extracted from it. Kimbolton had been rebuilt in 1846, and is famed far and wide for its beautiful architecture. It is in the form of three sides, with an immense open court in the center, the court itself being almost as large as the interior of a city square. It was hoped that the present young Duke of Manchester would work for Kimbolton and restore it, but it is whispered that his pace is not the steady one which pays off the mortgage on the farm.

The Viscountess Deerhurst often spends a season at the home of the Earl of Coventry, who is her father-in-law. As Miss Bonynge, of California, she brought an immense fortune into the family and Croombe Court has been improved greatly by it. The Viscountess is a great favorite with the Princess Christian, who, with her own hands, pinned the wedding veil on her head when she was married five years ago. The Princess has visited Croombe Court several times and has manifested great interest in the deer farm near the castle.

### BLENHEIM'S GLORIES.

Blenheim and its glories are too well known to need description. The present American girl owner has restored the ancient tapestries with which the walls of the library and halls were lined. The work was partially begun during the tenure of the former American Duchess, but the untimely death of the Duke stopped the work.

The present Duchess, finding so much of the house in magnificent order, turned her attention out of doors and constructed some of the most beautiful bridges to be found anywhere. There is one with small cool rooms of stone built underneath the bridge, and there is another which is thrown across like a suspension bridge.

Lady Curzon, of Kedleston, when at home, is the mistress of the castle whose name she bears. It is a splendid old house, like all the old castles of England, and is constructed principally with a view to the exterior. In the days when Kedlestone was built the outside of the house made a wonderful difference in the respect in which the owners were held; and for that reason the great corners were constructed, bearing high in the air their towers, and showing their broad casements for miles around.

For that reason, to make a showing, the castles were built upon a hill, and one of the most conspicuous features of each of these is the fort, which name is given to the large square structure which rises at the front of the castle. Here at the upper windows there are guns mounted; and these are still in commission, as though ready for use, as in the hostile days.

There are many wonderful castles owned outside of England by titled Americans. One of these will become the home of the Princess Michael Cantacuzene, who will own a castle in Russia finer, from a standpoint of size, than any yet mentioned.

The Cantacuzene castle is situated not far from St. Petersburg, in the center of the immense family estates. It is so large that it holds 800 retainers and the dining room will seat the Czar and his retinue, as it did in the days of the grandfather of the present Czar.

So large is the palace of the Cantacuzenes that, at one time, there lived in it four different branches of the family, not on speaking terms with each other, and it is related that so many were the exits and so numerous were the halls, that the families did not meet face to face once in five years.

Lady William Beresford owns Deepdene, the prettiest of all the castles of England. One of its entire sides is devoted to a conservatory, and its whole front is terraced with piazzas, an unusual feature for an English castle. Deepdene lies in a valley, through which runs a lovely cool stream, so that it is always a pleasant place in which to live.

Cliveden, the property of the father of Miss Pauline Astor, is presided over by that young lady with much grace. Cliveden was at one time the most expensive country seat in England, and the wealthy Duke of Westminster owned it. It is said that he could not sell the estate, but that he rented it with a long lease to Mr. Astor. Whatever may be the arrangement, it is certain that an American girl is installed in this lovely home, and that she is the envy of those who live along the bank of the Thames. Cliveden lies for a long distance upon this lovely stream, and is complete in rural beauty.

While it is easy to hire a castle in England, it is difficult to rent one from an American owner, for these young women so enjoy being the little princess in the tower that they refuse to allow their homes to go into the hands of strangers, preferring even to deny themselves the pleasure of a London house. Although, it may be said, that most of them own a London residence as well as a castle.

A CASTLE TO LET IN THE OLD WORLD! IT IS ON THE ESTATES OF YOUNG LORD WINSTON LEONARD CHURCHILL.

THIS BEAUTIFUL ENGLISH HOME NOW BELONGS TO LADY RANDOLPH CHURCHILL, BUT AT THE MARRIAGE OF HER SON IT WILL DESCEND TO HIS WIFE, AND IS A FINE OPPORTUNITY FOR AN AMBITIOUS AMERICAN GIRL.

BEFORE A BATTLE THE STRANGE DEVIL WORSHIPPERS OF THE PHILIPPINES DANCE THE MOST FANTASTIC FIGURES, IMPLORING THE GUIDANCE OF THEIR DEITY DEVIL IN THE COMING CONTEST.

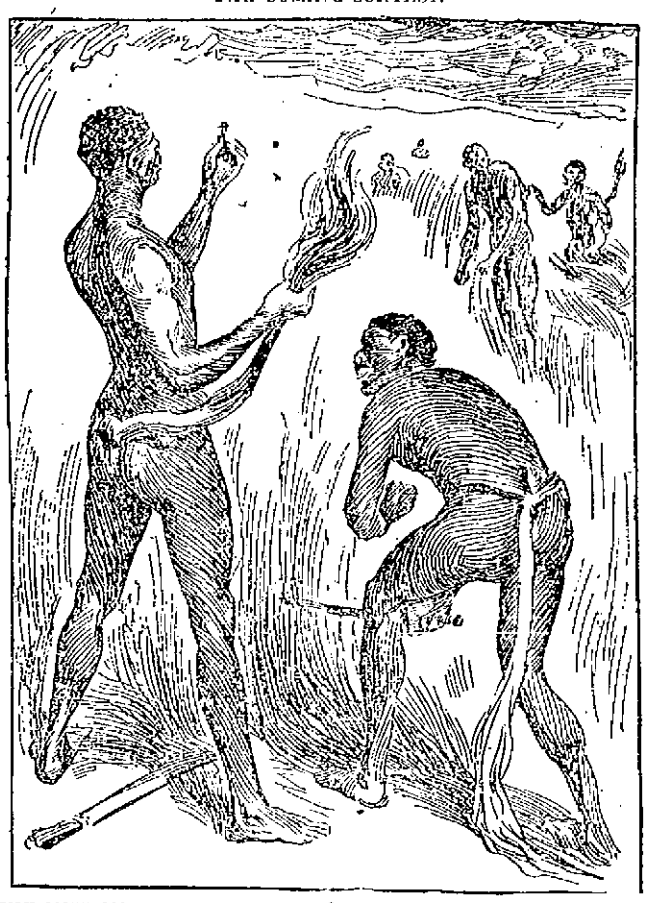

THE MISSIONARIES OF THE UNITED STATES WHO ARE SENT DIRECTLY AFTER THE CONQUERING ARMY IN THE PHILIPPINES ARE HORRIFIED TO FIND MANY TRIBES OF DEVIL WORSHIPPERS WHO FOR CENTURIES HAVE BEEN UNMOLESTED OFF THE COAST OF ASIA.

### FACTS ABOUT SPONGES.

It is a fact worth knowing that it pays very much better to buy unbleached sponges. The bleached ones look much prettier, but the chloride of lime employed in the process injures the skeleton and lessens its strength so that it soon comes to pieces. When you find sand in a sponge you may know that you are indebted to trade dishonesty. Sponges never grow on a sandy bottom. The sand is added to the cake to make them weigh more.

The sponges are gathered by small boats. In each boat there are two men; one sculls, while the other leans over the bow. When he sees a sponge he spears it and drags it aboard. If the water is rough he uses a "water glass," which is simply an ordinary pail with a glass bottom. The pail is hung around the neck of the fisherman, who sinks it below the surface when he wishes to see. In this way he can get a perfect view of the bottom. In the Mediterranean sponges are collected usually by dredges, but sometimes by naked divers.

The sponges of commerce are warm water animals. They come chiefly from the Mediterranean, the Red Sea, the Bahamas and Florida.

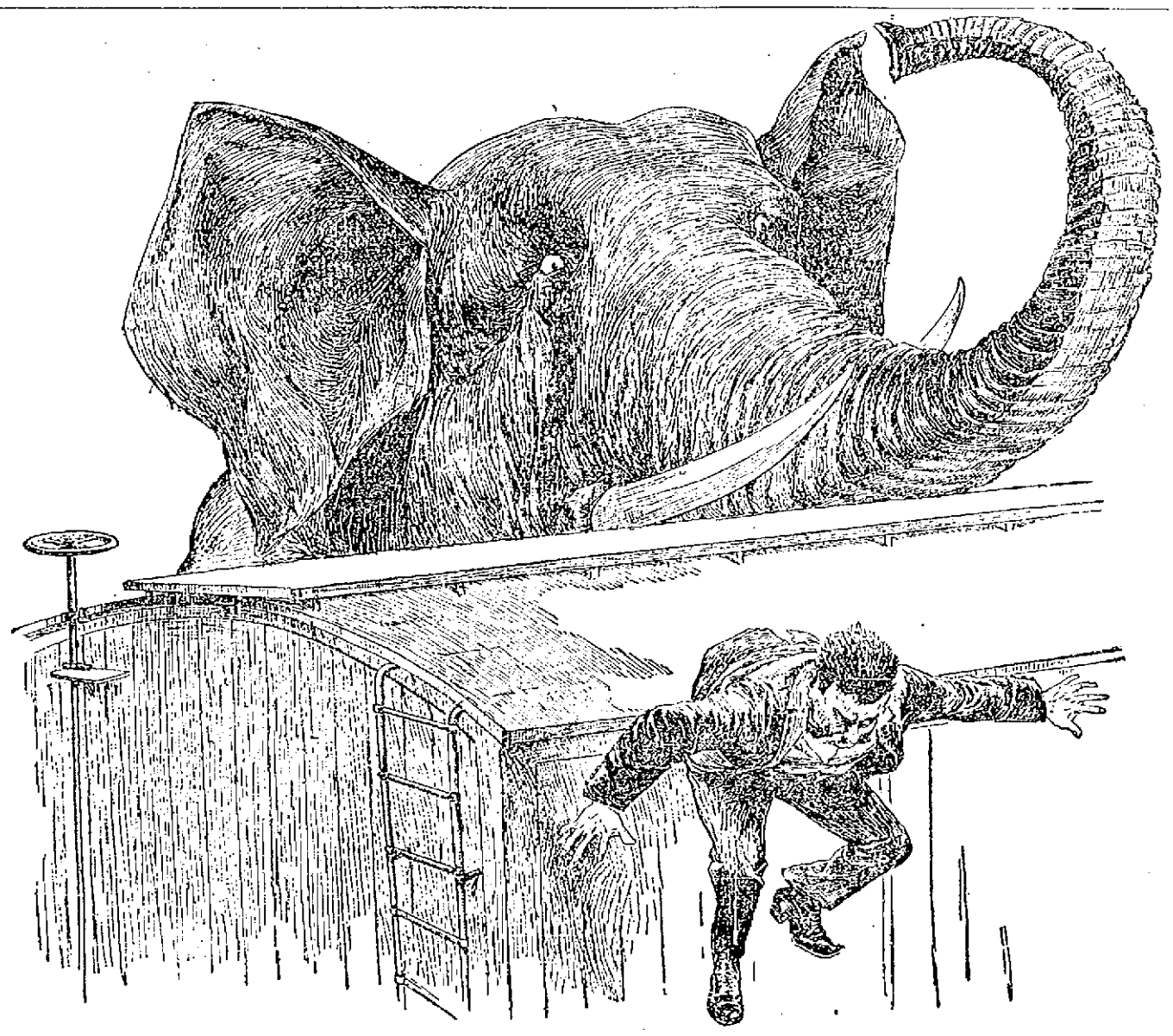

RAJAH, THE WORST ELEPHANT THAT EVER LIVED, PUTTING AN END TO HIS KEEPER BY THROWING HIM OVER A FREIGHT CAR; AFTER THIS PERFORMANCE HE WAS KILLED, BUT NOT UNTIL HE HAD DESTROYED MANY KEEPERS.

# DRACUT DRAWINGS

## Art Exhibit in Schools Closed Friday.

### CREDITABLE DISPLAY BY PUPILS

### Reflecting the Painstaking Work of Miss Fowler

### SUPERVISOR OF SCHOOLS IN TEWKSBURY.

### Closing Exercises at Kenwood School.

Friday afternoon ended the public school exhibition of drawings in the schools of Dracut which include the Collinsville, the Parker avenue and the Centre school near the Yellow Meeting House. The Parker avenue school, Miss Susie G. Driscoll, principal, was especially decorated for the occasion with palms, ferns and lovely floral effects. This is the initial year of drawing under the supervision of Miss Emily Fowler of Worcester, who is also supervisor of music in the Dracut schools and of drawing in the Tewksbury, North Reading and Tyngsboro schools. The drawing exhibitions in all of the latter schools closed prior to that given in Dracut and Miss Fowler, who has been located at the Mansion house, 60 Chelmsford street returns to her home in the heart of the commonwealth. Of the drawings in all of the schools the display proved well worthy of the attention and examination they received. These drawings, sketches and paintings are the work of the pupils of the different grades of the school. There was no special preparation for these exhibits and no effort beyond that of every day work had been made so that the selections were taken from the regular exercises. It is a source of much satisfaction and pride that so much strong and genuine work and work of a most practical character can be gathered from the desks of every teacher. No favoritism is shown, but a high and remarkably even standard has been reached and steadily maintained. No fads or the exploiting of experimental methods have been attempted. Miss Fowler works from the standpoint that drawing is seeing, so that the field of art study in the school is broadened and made to include as wide a range of object study as is possible. The freehand sketching is performed from nature, objects, types, solids. The work is done with pencil and water color and is supplemented by picture study, with just a glimpse of who the artist was. In the mechanical drawings, rulers are used for this work in the primary and intermediate schools and instruments in the higher grades. In decoration is considered the study of color, of design, of original design by conventionalizing forms and of historic ornament. Therefore it must be said that the recent exhibitions in Dracut and the other towns in Miss Fowler's district reflect great credit on this accomplished and talented preceptress.

At the annual meeting of 1898 of the committees of the four towns now forming the Tewksbury district of supervision, the value of drawing as a study and the feasibility of employing one and the same person to direct the study of music and drawing in these towns was carefully considered. It was the unanimous opinion of all present at this meeting that this would be a step in the right direction provided a proper supervisor could be found to take charge of the work and Superintendent Knowlton, who resides in Tewksbury, was authorized to find and hire the same, if possible. This action resulted in securing the services of Miss Emily Fowler of Worcester, who began her duties at the beginning of the fall term of 1898. Miss Fowler is a graduate of the New England Conservatory of Music and also of the Museum of Arts, Boston, and received scholarships in each. In the latter institution she took a post-graduate course of one year after completing the regular course of four years. Miss Fowler is a thorough musician and has especially prepared herself to teach music in the public schools. In 1893 she was appointed special supervisor in the schools of Spencer. After three years of very successful experience in these schools she resigned until her appointment in the school district comprising Tewksbury, North Reading, Dracut and Tyngsboro, continuing her study of drawing and painting, portrait work and music.

Thus far, Miss Fowler has accomplished all that was anticipated. She has become acquainted with the conditions of the different schools and has admirably planned her work to suit the same. Music has continued to retain its important place and much has been done to give drawing the standing which it ought to have in our course of study. The good results, surely, at the recent exhibits are only indicative of much better results in the near future.

KENWOOD.

The closing exercises at the graded school at Kenwood Friday attracted a large number of the parents of the pupils. The teacher, Miss Dugemann, has proved her efficiency as an instructress since her short stay in this village and the pupils showed the result of her painstaking work in the following program presented Saturday: Welcome, recitation by little children; song by the advanced class, James Farley, Louise Salyam, Annie Farley, Eva Robinson and Anthony Irvin; recitation, "The Mountain and the Squirrel" by Mary Irvin; song, "Sleep, Baby, Sleep" by grammar class; recitation, "Gentle to My Pussy" Dora Pilotte; recitations by Coburn Fife, Harry Guerin, James Farley and Louise Salyan. The shadowgraph play by the scholars was a pleasing feature of the exercises, which closed with the singing of "America" by the school.

TROOP F DRILL.

Tuesday evening of this week there will be a drill of the entire company of Troop F, cavalry under the direction of Capt. Leighton in the town hall, Chelmsford Centre. The drill will follow the business meeting. These company drills are held once a month while the different squads of the company drill in their respective towns or villages weekly.

OUT AGAIN.

Dr. George E. Pinkham, who was prostrated by a bicycle rider on Central street, Thursday night is able to be out. Two front teeth of Dr. Pinkham were broken by the fall.

# Help the Old Folks

## A Helping Hand Extended to Many Old People in Lowell.

Be considerate of the aged.
Lend them a helping hand.
Make life easy for them.
The infirmities of age are many.
Most old people have a bad back.
Weak kidneys make work.
Are worn out with years of work.
Backache means days of misery.
Urinary troubles, nights of unrest.
There's a ray of sunshine for the aged.
Doan's Kidney Pills will make life easier.
They are doing so for old and young.
Lowell people are learning this.
Many are testifying to it.
Read the following local indorsements:

Mrs. Margaret Lynch of 45 Mead street, says: "Before I used Doan's Kidney Pills I had such severe attacks of backache that I was scarcely able to move. It was my good fortune to learn of this remedy and I bought a box at Ellingwood & Co.'s drug store. Its use brought me relief, and I continued the treatment with increasing benefit. I was soon so positively relieved that I did not feel the need of taking either Doan's Kidney Pills or any other kidney remedy. I have recommended them to a number of people and one in particular is very grateful for the great relief this preparation afforded."

Doan's Kidney Pills are for sale by all dealers, price 50 cents per box, or sent by mail on receipt of price. Foster-Milburn Co., Buffalo, N. Y. Sole agents for the U. S. Remember the name Doan's, and take no other.

## MORTALITY OF LOWELL

FOR THE WEEK ENDING JUNE 24, 1899.

Population, 85,641; total deaths, 29; deaths under five, 12; infectious diseases, 2; acute lung diseases, 5; typhoid fever, 0; diphtheria, 1; scarlet fever, 0; croup, membraneous, 1; measles 0.

Death rate for the week ending June 24, 1899, 17.01 against 21.70 and 21.11 for previous two weeks.

Infectious diseases reported for the week ending June 24, 1899:

Typhoid fever, 1; scarlet fever, 1; diphtheria, 3; membraneous croup, 0; measles, 34.

BOARD OF HEALTH.

THE WATER BOARD.

The water board went on a tour of inspection Saturday afternoon. The reservoir and numerous places in Pawtucketville, Centralville, the Highlands and Ayer City where pipe extensions are asked for, were visited. Whitney avenue, Eight avenue, Shaw street and Emery street were included in the list.

A baby girl has arrived at the home of Inspector and Mrs. Charles Laflamme.

MOISE HAS RECOVERED.

Moise Robert, the man who fell from the roof at the Washington Tavern recently, has so far recovered from his injuries that he is again able to be about.

COUNTRY WEEK FUND.

| | |
|---|---|
| Previously acknowledged | 461.57 |
| Joseph Knapp & Son | 1.00 |
| Levi Spague | 5.00 |
| Jacob Rogers | 25.00 |
| Frank W. Hall | 2.00 |
| N. P. H. Robbins | 3.00 |
| Mrs. Thomas Stott | 10.00 |
| H. M. Thompson | 3.00 |
| George A. Marden | 5.00 |
| M. F. Anderson | 3.00 |
| Cash | 3.00 |
| Mrs. J. A. Coram | 5.00 |
| D. W. C. Farrington | 5.00 |
| D. D. Fletcher | 1.00 |
| Mrs. A. S. Hamilton | 1.00 |
| Mrs. Charles Smith | 1.00 |
| A Friend | 3.00 |
| Unitarian Sunday School Penny collections | 21.11 |
| Total | $568.51 |

REPORT OF DEATHS FOR THE WEEK ENDING JUNE 24, 1899.

16—Malvina Laplerre, 29, fracture of skull.
17—William H. Corey, 58, cancer.
Elizabeth Bradley, 32; tuberculosis.
18—Gilbin Gauthier, 6 mos.; bronchitis.
19—Margaret Daly, 4; diphtheria.
Bridget W. Curley, 1; meningitis.
20—William Harris, 83; disease of heart.
Margaret Rodgers, 67; cerebrhemorrhage.
Sarah H. Holden, 56; consumption.
Mary E. Keefe, 32; bronchitis.
Elizabeth Horkinan, 27; tuberculosis.
Arthene Purquette, 2, cholera infl.
Alice J. Webber, 3 mos., pneumonia.
——Dunfey, 1 hour; infantile.
21—Ella F. Dixon, 47; intestinal obstruction.
Salvatore Carcaterre, 8; drowning.
Henri Beaulieu, 7 mos.; cholera in.
Peter Glynn, 3 mos., meningitis.
Marie L. Rivet, 7 days, pneumonia.
22—Joseph McAleer, 71, pneumonia.
James Thornton, 70; heart disease.
Frank J. Libby, 55; suicide.
Mary E. Bouxette, 33; hemorrhage.
Felix Christian, 23, phthisis.
Wong Quo, 22, appendicitis.
George Cox, 2; measles.
Albert H. Champagne, 3 mos.; cholera infantum.
23—Agnes Garin, 44; fibroid tumor.
Leonia Nasslcotte, 2; cholera infl.
GIRARD P. DADMAN, City Clerk.


**NERVITA PILLS** Restores VITALITY LOST VIGOR AND MANHOOD

Cures Impotency, Night Emissions and wasting diseases, all effects of self-abuse, or excess and indiscretion. A nerve tonic and blood builder. Brings the pink glow to pale cheeks and restores the fire of youth. By mail 50c per box, 6 boxes for $2.50; with a written guarantee to cure or refund the money. Send for circular. Address,

NERVITA MEDICAL CO.
Clinton & Jackson Sts., CHICAGO, ILL.

For sale by Ellingwood & Co., Druggists, Lowell, Mass.



CREDIT TO ALL

## Two Reasons to Trade With Us

**FIRST REASON**—We deserve your trade on the merits of our merchandise. Every garment in our store is rigidly tested as to durability, color, lining, fit and finish. If, in spite of the precautions we take, an inferior article finds its way to our counters and you are the unfortunate buyer, let us know about it and be sure we'll make it right.

**SECOND REASON**—We deserve your trade on the merits of our easy payment system. We want you to feel as if this store is your store and we want you to ask for credit as your undisputed right and privilege. The two reasons in a nutshell mean:

We sell you good clothing at the lowest price possible and throw you a lot of accommodation into the bargain. Is it a wonder that our store prospers?

Ladies' Wash Waists and Skirts,
Ladies' Jackets, Capes, Suits and Dress Skirts,
Ladies' Trimmed Hats and Silk Waists,
Men's, Boys' and Children's Clothing,

**$1.00 DOWN AND $1.00 A WEEK.**

Will buy almost any garment in the house.

Caesar Misch
ODD - FELLOWS - BLOCK
78 MIDDLESEX ST., LOWELL.

A. STRAUSS, Manager.



ANOTHER

# Great Opportunity

For People of Lowell to buy Fine Hats of all kinds and all the leading styles at

**1-4 REGULAR PRICE.**

1000 doz. Ladies' and Misses' Sailors, all colors, all shapes, trimmed and untrimmed, beautiful designs and the entire stock of one of the largest importers in New York. Wonderful bargains.

Hats worth $4.00, now $2.98. This is the new Golf Hat.

Hats worth $2.98 and $2.50, for this sale 98c.

Hats worth $2.00, for this sale 75c.
Hats worth $1.50, for this sale 45c.
Hats worth $1.00, for this sale, 38c.
Hats worth 75c, for this sale, 23c.
Hats worth 50c, for this sale, 15c.
Hats worth 38c, for this sale 10c.
Hats worth 25c, for this sale 5c.

And hundreds more too numerous to mention. Misses' and Children's Dresses from 2 years to 14. Over 15 different styles and all up-to-date, all marked down for this sale.

In fact, everything marked to reduce stock. Our store is loaded with bargains and a grand opportunity for shrewd buyers to save money by trading here.

We have fully decided to make this sale a memorable one, as we have marked everything down in our store. Note this is your opportunity to buy goods cheap for Fourth of July. Of course, everybdy will mark goods down after the Fourth, but we do one better. We mark our stock down so you can save money for the Fourth.

Remember the place

**J. DRAIN'S, 111 CORHAM ST.**

The only strictly one-price, cash dry goods store in Lowell. Open every evening.



# Beauty's Guard

Sweet faces become careworn.
Gentle dispositions grow harsh.
Plump figures lose their comeliness.
Irregular, painful or excessive menstruation is Nature's warning of trouble ahead.

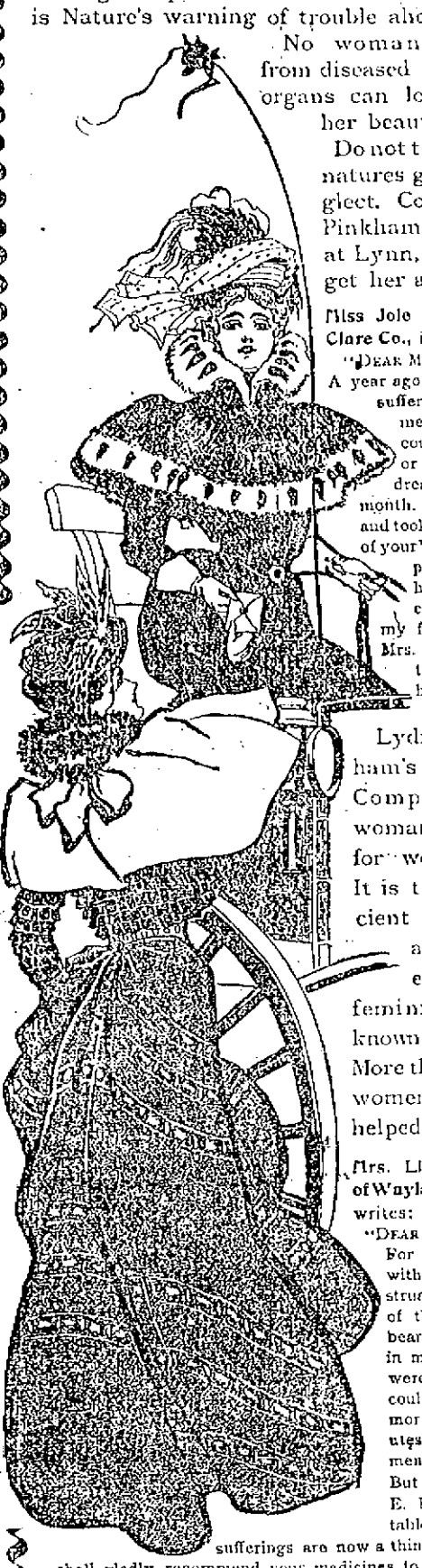

No woman suffering from diseased generative organs can long retain her beauty.

Do not throw away natures gifts by neglect. Consult Mrs. Pinkham, write her at Lynn, Mass., and get her advice free.

**Miss Jole Saul, Dover, Clare Co., Mich., writes:**

"DEAR MRS. PINKHAM—A year ago I was a great sufferer from painful menstruation. I could not lie down or sit down for the dreadful pain each month. I wrote to you and took twelve bottles of your Vegetable Compound, and it has helped me so I cannot express my feelings toward Mrs. Pinkham. I am to-day well and hearty."

Lydia E. Pinkham's Vegetable Compound is a woman's remedy for women's ills. It is the most efficient safeguard against disease of the feminine organs known to medicine. More than a million women have been helped by it.

**Mrs. Lizzie Coleman, of Wayland, New York, writes:**

"DEAR MRS. PINKHAM—For years I suffered with painful menstruation and falling of the womb. The bearing-down pains in my back and hips were dreadful. I could not stand for more than five minutes at a time when menstruation began. But thanks to Lydia E. Pinkham's Vegetable Compound, my sufferings are now a thing of the past. I shall gladly recommend your medicines to all my friends."

Beauty should be preserved as well as health. Perfect health is the guard of beauty. Be wise in time. Mrs. Pinkham will advise you confidentially and without charge.

***Mrs. Brown's Earnest Letter.***

"DEAR MRS. PINKHAM: I must tell you that Lydia E. Pinkham's Vegetable Compound has done more for me than any doctor. I was troubled with irregular menstruation. Last summer I began the use of your Vegetable Compound, and after taking two bottles, I have been regular every month since. I recommend your medicine to all I can."—Mrs. Maggie Brown, West Pt. Pleasant, N. J.

***"Entirely Cured by Mrs. Pinkham."***

"DEAR MRS. PINKHAM: After following the directions given in your kind letter for the treatment of leucorrhœa, I have been entirely cured by the use of Lydia E. Pinkham's remedies, and will gladly recommend them to my friends. Thanking you for your kindness, I am gratefully yours, A. B. Davids, Binghamton, N. Y."

Ask Mrs. Pinkham's Advice—A Woman Best Understands a Woman's Ills.

STRONG AGAIN! WHEN IN DOUBT, TRY Sexine Pills

They have stood the test of years, and have cured thousands of cases of Nervous Diseases, such as Debility, Dizziness, Sleeplessness and Varicocele, Atrophy, &c. They clear the brain, strengthen the circulation, make digestion perfect, and impart a healthy vigor to the whole being. All drains and losses are checked *permanently*. Unless patients are properly cured, their condition worries them into Insanity, Consumption or Death. Mailed sealed. Price $1 per box, 6 boxes [illegible] with iron-clad legal guarantee to cure or refund the money. Send for free book. Address, PEARL MEDICINE CO., Cleveland, O.

Sold at Goodale's Drug Store, the best and cheapest place in Lowell for drugs and medicines, 217 CENTRAL STREET.


## FOR SALE.

FOR SALE—500 cords of dry slab and kindling wood, to be delivered to any part of Lowell, sawed stove length, in $1 and $2 loads and upward. John P. Quinn, office and retail yard 19 Congress street. Coal dusts and wholesale wood yard, B. & M. R. R., near Coburn & Co's mills. Orders by mail (telephone or in person will receive prompt and careful attention.

FOR SALE—A first class boarding and lodging house doing a splendid business. Reason for selling, ill health. Address by mail "S.," care of Carrier No. 3, Nashua, N. H.

FOR SALE—Pool room and cigar store for sale at 129 Middlesex street.

FOR SALE—Large boarding house cor. Fayette and East Merrimack streets, with 30 steady, good paying boarders and roomers. Price $400. This is a rare chance; come quick or you will lose it.

FOR SALE—Must be sold this week, a bed lounge, a parlor stove and a baby carriage at your own price. Call evenings. 74 Washington street.

FOR SALE—Best fitted and cleanest restaurant in Lawrence; first class location; beats all others, and is paying good money. Price reasonable. Anyone that wants a good business and make money this is the one. Address or apply to G. W. Howard, 121 Essex street.

FOR SALE—The entire outfit for preparing fried fish and clipped potatoes. We are going out of the business for good reasons and offer the outfit at a bargain. For full particulars apply to J. W. Robinson, 319 Tremont street, Methuen, Mass.

WAGONS—Inspection invited to any select stock of Concords, democrats, square wagons, panel side wagons, and an assortment of second hand phaetons, Stanhope buggies, wagons in good condition, all of which I will sell at bargains. J. F. Libby, 63 Robbins street.

FOR SALE—A first-class cobbler's shop, including all kinds of tools, lasts, machines, etc. Apply at 114 Pleasant street.

WILL SELL OR TRADE—$600 feet of land 15 minutes walk from Centralville bridge, price $100. Also a cottage of 7 rooms near Gorham street at a bargain; 8000 feet at Yellow Meeting House. Inquire 1128 Bridge street.

MUST SELL my upright piano, stool, scarf, and 136 sheets of music; would prefer cash, but will sell on instalments. Address P. O. Box 467.

FOR SALE—Lot of land on Highland avenue 6000 feet, by Lewis D. Gamb, 911 Gorham street.

FOR SALE—Ten K.I.P.A.N.S for 5 cents at druggists. One gives relief.

FOR SALE—On Jewett street, 6-room house and pantry, small lot of land. Price $100.00. G. L. Hubbard, 121 Central street.

FOR SALE—On Jolly street, 7-room cottage house, all modern improvements, large lot of land. Price $2200. G. L. Hubbard, 121 Central street.

FOR SALE—Near Courthouse, 6-room house, good size lot of land. Price $1100. G. L. Hubbard, 121 Central street.

FOR SALE—Near Central street, 2-tenement house, 6 rooms to each tenement. Price $1800. G. L. Hubbard, 121 Central street.

FOR SALE—One of the best boarding and lodging houses in Lowell; must be sold on account of sickness. G. L. Hubbard, 121 Central street.

FOR SALE—Near Chelmsford street, cottage house of 7 rooms; large barn. Price $1200. G. L. Hubbard, 121 Central street.

## MISCELLANEOUS.

ALL LADIES may consult Mrs. Bickford, Botanic Physician, regarding all ailments peculiar to their sex, and feel sure of a woman's sympathy and help. Office hours 2 to 6 daily, except Wednesday's. Consultations free. 34 Newhall street, Lynn, Mass.

ANY LADY having 2 or 3 hours' spare time a day can make $3 weekly working for us at home; nothing to sell. Self-addressed envelope for free sample, Manhattan Co., 102 Beekman street, N. Y.

BAY VIEW HOTEL—Mrs. J. P. Fitzgerald, formerly at 1016 Washington street, Lynn, wishes to announce that she has taken the management of the Bay View Hotel, Lynn Beach, where she will be pleased to meet her old friends and patrons and welcome new ones. Rates reasonable.

RUBBER STAMPS—At wholesale prices. 1 inch one line stamps for 40 1-2 inch 35c; ink pads 25c; 25c, ink pads 15c; 50c, linen markers 25c; business stamps 25c, per line. J. M. Fellows, 151 Merrimack street.

THE EX-PRESIDENT of the Bakers' union pays one hundred dollars to all the scab shops in this city if they can show a better loaf of bread than he keeps in his store at 102 Church street. Brothers and sisters patronize him respectively. Paul Bretschneider, Union Bakery.

SALE at 162 Merrimack street to buy or sell second-hand furniture. Telephone 664-1.

MADAM NATHAN, trance and business medium; ladies and gents 25c. 41 John street.

WATER CLOSETS and bath tubs from $5.00 up. All first class plumbing at lowest prices. J. H. Barry, 458 Market street.


# GOT ANY MONEY?

Want a

**WHEEL?**

If yu are in this position, you are the party we are looking for, for we have the wheels, and want MONEY.

Come in, we can trade.

**BATCHELDER'S,**

18 Central St.

Telephone

"Good Wheels and Fair Treatment."



WHEN YOU CALL ON

**Corman & Sullivan**

THE FASHIONABLE TAILORS.

You can rest assured that you will get just what you want in quality of cloth, style and price. Call and examine goods and get prices of

GORMAN & SULLIVAN, Tailors,

25 PALMER STREET.



OUR SPECIALTY:

# Teas and Coffees

OUR MOTTO:

High Class Goods at the Lowest Prices

# O'Brien Bros.

Tea Dealers,

FISKE BUILDING.

227 Central Street. Tel. Con.


## WANTED.

WANTED—First-class bricklayers on the Gorham street job, opposite St. John's church.

WANTED—Excellent opening for man with small capital; hotel and liquor business, Lynn. Address Z, this office.

WANTED—I want a teacher to teach me the English language from 9 a. m. to 11. Reference required. 479 Market.

WANTED—Bring clerks who are now employed can learn of an honorable and even means of adding to their income without interfering with their present position, by addressing E. O. C., Box 882, Schenectady, N. Y.

WANTED—Are you out of work? If so, call at Room 81 Hildreth Building. Steady work and good pay for live men.

WANTED—Second-hand goods of every description bought for cash. Good prices paid for furniture. Let us know what you have to sell and we will call. Abrahams & Quinn, 56 Haverhill street, Lawrence.

WANTED—A position as collector by partly that will appreciate a faithful man. Good references. Address C. F.

WANTED—Lady agents for medicine company. Salary and expenses at the start. No experience necessary. Call in person at once at 86 First street.

WANTED—Blacksmith. Inquire Connor Bros., Thorndike street.

WANTED—Pattern makers. One or two first class men. Apply to C. H. Pattig, 43 Purchase street, Boston.

AGENTS WANTED—For a special summer campaign. The Saturday Evening Post—established by Benjamin Franklin in 1728—now published by The Curtis Publishing Company, proprietors of the Ladies' Home Journal, is offered to subscribers, for one year only, for $1.00—the regular price is $2.00. This offer is for the purpose of a quick introduction, and will be withdrawn September 1st. The regular price of $2.00 will be maintained after that date. We will give a good commission for every subscriber secured and distribute $3.00 September 1st among the 175 best agents. $500 will be given the person sending the largest number of subscribers at $1.00 each per year. At this special low subscription price thousands can be easily secured. Address The Curtis Publishing Company, Philadelphia, Pa.

WANTED—Names of ruptured people. We cure rupture free to introduce our method. Dr. Speiss, 51 Main street, Waterbury, Me.

STENOGRAPHER and typewriter—A young man, competent stenographer and typewriter desires employment. Best of references. Address X., Sun office.

WANTED—Room with power for light manufacturing, about 30x50. Address P. O. Box 978, city.

WANTED—A second hand refrigerator or ice chest. Address B., Sun office.

WANTED—First class paper hangers and painters. 376 Gorham street.

WANTED—Men to bring their lawn mowers to be sharpened and put in first class condition, by Gonzales the Cutler. Razors concaved and honed. 128 Gorham street. Every job warranted.

RELIABLE MAN to employ and look after canvassers. $90 per month and expenses guaranteed. References required. Clark & Co., 234 S. 4th street, Philadelphia, Pa.

LADIES—Chichester English Pennyroyal Pills (Diamond Brand) are the best, safe, reliable. Take no other. Send 4c. in stamps for particulars, "Relief for Ladies," in letter by return mail. At druggists. Chichester Chemical Co., Philadelphia, Pa.

WANTED—Anyone young and old men to bring their old clothes to Fred P. Lew's Dye House and Clothes Cleaning establishment at 477 Merrimack street, where he can make your old suit as good as new for a small sum.

MEALERS and boarders wanted at Central Restaurant, 451 Central street, opposite Union street. Price low. Meals at all hours.

## LOST AND FOUND.

FOUND—A parasol on Centralville bridge; owner can have it by calling at Bell van Bros. store, 259 Lakeview ave.

LOST—A gold bracelet link, somewhere on the Lowell Boulevard, Saturday afternoon. Finder will be rewarded by leaving at 711 Central street.

LOST—A gold Greek letter pin, with name on back. Reward at 243 Pawtucket street.

FOUND—The best place in Lowell for ladies to buy hats, bonnets, sailors, etc. at moderate prices is at No. 630 Merrimack street, Mrs. Marina Lupton, formerly 547 Moody street. Call in and see prices.

## TO LET.

TO LET—For parties and picnics, dining hall, dancing pavilion and base ball grounds. Catering at reasonable rates. Dewey Grove.

TO LET—Two first-class tenements near Shaw Hosiery. Price $12 and $9. Apply A. G. Bahnreth, Rooms 8 Bon Marche Block.

TO LET—A convenient 4-room tenement. Inquire at 79 Chestnut street.

TO LET—A part team by the hour or day. Will furnish horse and stand at short notice. John P. Quinn, 19 Congress street. Telephone 858-3.

TO LET—Second, third and fourth stories of No. 41 Central street, together; or five offices on second floor separately, and the tenement of seven rooms with pantry, bath and large closets. Thomas G. Gerrish.

TO LET—Two square rooms. Inquire at 718 Merrimack street, corner Austin.

TO LET—Rooms with or without board, one large front room on first floor with gas, furnished or unfurnished. Price low. 152 Fayette street.


We have got a good thing in our

**CELEBRATED CREAM BREAD**

and the people know and that is just why we sell more of it than any Bakery in Lowell. If you have not tried it, start in at once and you will use no other, as it beats all others, and our Cake and Pastry stand without an equal for quality. Our goods are on sale at almost any well regulated Grocery store, as well as at our Bakeries.

52 to 60 Charles St.,
46 Lawrence St.

PETER WATSON'S Home Made Bakeries.



**Summer Session.**

JULY 10 TO SEPTEMBER 1, '99.

The Business Educator is issued quarterly. Free sample copy given, or mailed to any person interested in business or shorthand education. Published by the

N. E. BUSINESS UNIVERSITY,

Rumrill building, Merrimack Sq., Lowell, Mass.
W. J. Sanders, Pres. C. E. Williams, Mgr.



F. J. MULLIN,

**Clover Vale Creamery Butter**

Pasteurized Cream a Specialty. Wholesale and Retail. Creameries at Northfield, Vt., Berlin, Vt., Waterbury, Vermont, 154 South Street, Lowell, Mass. Telephone 874-4. All orders delivered Free of Charge.



# To The Public

I wish you to know that Thomas Scully has opened up a picnic grove on Long Pond to be known as Glendale Garden and is now ready to book church picnics and social organizations. Rhode Island clambakes a specialty. For further information address Thomas Scully, P. O. Box 94, Collinsville, Mass.



# CONSUMPTION

TO THE EDITOR—Please inform your readers that I have a positive remedy for the above named disease. By its timely use thousands of hopeless cases have been permanently cured. I shall be glad to send two bottles of my remedy free to any of your readers who have consumption if they will send me their express and post office address. Respectfully, T. A. Slocum, M. C., No. 181 Pearl Street, New York.

## SPECIAL NOTICES.

THE SUN ON SALE IN BOSTON.

The five o'clock edition of The Sun is on sale at the news stand in the Union Station, Boston.

DICKSON'S TEA STORE.

We offer you most liberal terms for cash. Mail or telephone orders promptly attended to. Free delivery. Dickson Bros., the Big Tea Dealers, 58 Merrimack street.

STEAMSHIP TICKETS AND DRAFTS.

Sold on the Cunard, Dominion, White Star, American, Anchor, Allen, French and German lines to and from Boston, New York, Queenstown and Liverpool. Drafts issued for any amount on all parts of Ireland at Murphy's agency, 18 Appleton street.

## LOCAL NEWS.

Try Horne's coal.

BURN WILSON'S COAL.

Smokers enjoy Old Hundred cigars.

Elegant rubber tired hacks at O'Donnell's. Telephone, 394-4.

John Graham of Holy Cross College has come home for vacation.

Public stenographer and copyist at Lawler's bookstore, 79 Merrimack St. Telephone, 238-2.

For Fourth of July privileges for Fair Grounds apply to Joe Mercier at Harmony Grove, afternoons or evenings.

Millie L., Tommie McDermott's fast little mare, is entered in the Marlboro races, July 3, and at Hudson on the Fourth.

On again. The season to think of coal. D. T. Sullivan will guarantee you satisfaction, 984 Gorham street. Branch office, 227 Central street.

CITY HALL NOTES

The committee on streets will meet this evening at 7.30 o'clock.

There will be a hearing on the garbage question this evening in the public hearing room at 8 o'clock.

Chief Clerk Brigham in the office of the state fire marshal, accompanied Deputy Fire Marshal Shaw and his stenographer, Mr. Richardson, both of Lynn, on a tour of inspection at the city hall on Saturday afternoon.

STOCK IN THE STREET RAILWAY CONSOLIDATION.

The Middlesex Safe Deposit and Trust company will receive subscriptions to the shares in the Massachusetts Electric companies, acting as agents for Lowell and vicinity for Tucker, Anthony & Co., and E. Rollins, Morse & Co., of Boston. Copies of prospectus can be had upon application. Subscriptions close on Wednesday, June 28, at 3 o'clock p. m. Allotment will be made Thursday, June 29.

## NORTH BILLERICA

RESOLUTIONS ADOPTED ON THE DEATH OF JOHN F. HARRIGAN.

The many friends of Mr. Frederick Walsh will be pleased to know that the injury he received while riding home from Boston last Sunday are not so serious as was expected.

The new plant that is being added to the Talbot mills is nearing completion and before the summer is over will be in running order.

Mr. and Mrs. John F. Fairbrother, who are spending their honeymoon in New York and Philadelphia are expected to reach town this evening. An elaborate reception is prepared for them, at which the Talbot Mills band will assist, as Mr. Fairbrother is a popular member of that organization.

The people of the village greatly miss the late John F. Harrigan, who was known to all as he grew from boyhood to manhood in their midst. He was a prominent member of the F. M. T. A. S., which society upon his death adopted the folowing resolutions:

Whereas, We, the members of the Father Mathew Total Abstinence society are in meeting assembled for the purpose of taking action upon the death of our late lamented brother, John F. Harrigan, and

Whereas, It is eminently proper on this sad occasion that we take fitting action, be it

Resolved—That it is only a just tribute to the memory of our departed brother, to say that in regretting his removal from our midst, we mourn for one who was worthy of our esteem and respect; and be it further

Resolved—That we tender the family of the deceased our heartfelt sympathy in their sad affliction; and it is further

Resolved—That a copy of these resolutions be spread upon our records and a copy be transmitted to the family of the deceased.

EDMOND COSTELLO,
JOHN J. MAHONEY,
DANIEL M. TWOMEY,
Committee on Resolutions.

## HAILS STONES

AN INCH IN DIAMETER FELL AT CHELMSFORD.

At the farm of Mr. John Wilson in South Chelmsford, the latter gentleman informed a Sun reporter that during the storm of Saturday evening that a heavy shower of hail fell and he picked

Sketches of Hailstones which Fell On the Farm of John Wilson of Chelmsford during the Storm of Saturday evening.

up hailstones at least an inch in diameter and therefore over three inches in circumference. They were not quite as large as those which fell at Athol, Mass., reported to be 8 inches in circumference.

MRS. WINSLOWS' SOOTHING SYRUP

Has been used for over fifty years by millions of mothers for their children while teething, with perfect success. It soothes the child, softens the gums, allays all pain, cures wind colic and is the best remedy for diarrhoea. Sold by druggists in every part of the world. Be sure and ask for "Mrs. Winslow's Soothing Syrup," and take no other kind. Twenty-five cents a bottle.

Dr. Colburn DENTIST 81 MERK. ST.

# GREAT DAMAGE

## Done by the Storm at Nashua

### FIRE WALL WAS BLOWN DOWN

### At the Jackson Company's Mills

By Associated Press to The Sun.

NASHUA, N. H., June 26.—A thunderstorm of the cyclonic variety struck this city between 4.30 and 5 Saturday afternoon and did thousands of dollars worth of damage. It came from the southwest and was preceded by a heavy shower at 4.10.

Just after 4.30 the wind began to blow in heavy gusts and for five minutes it attained a velocity of 58 miles an hour according to the register at the Jackson company weather bureau.

There was a heavy shower which was succeeded by a hailstorm in which hailstones the size of small hen's eggs fell in great quantities.

The number of panes of window glass smashed will reach the thousands, while trees were blown down, gardens destroyed, blinds blown from houses, and in one instance a portion of a roof was blown off.

The southern and southeastern portion of the city suffered most, the damage being especially heavy in the sections known as the Harbor and Crown Hill. It is reported that much damage was done in Hudson, but it is impossible to get anything definite regarding its extent.

Apparently the storm swept through a section about half a mile in width. It came from the direction of Hollis and Pepperell. Passengers on the trains from the north say that they did not run into the storm until just before reaching this city.

The greatest damage was done at the Jackson company's mills. A fire wall between the storehouse and machine shops was blown over on the latter building, crushing in the room for a distance of 15 or 20 feet and tearing away the two floors above the ground.

In falling, the bricks broke the sprinkler pipes and for 15 minutes a stream of water an inch and a half in diameter flooded the building from top to bottom. No estimate of the extent of the damage could be obtained.

A portion of the roof of James H. Dunlap's residence on Fairmount Heights was blown off and the roof of a freight car standing on the spur track which runs from the Worcester railroad to the Nashua Manufacturing company's yard was twisted off and deposited on the lawn of the house formerly occupied by the agent.

On Temple street a huge elm was blown over on a house occupied by Thomas Smith. Its fall was broken by the main cable of the electric light company which runs along that street and that in turn was forced against one of the fire alarm wires. As a result an alarm was rung in from box 31 and another from box 42.

The Smith house was damaged about the eaves. In its fall the tree tore up the concrete walk for a distance of 15 feet.

At the corner of Walnut and Pearl streets, a big elm was blown over against a house. It struck at the apex of the roof and little damage was done.

More than 300 panes of glass were broken in the Estabrook-Anderson Shoe factory and all of the windows on the west side of the American Shearer company's shop were smashed.

On Arlington street in the Crown Hill district 125 window panes were broken, the school house and fire engine house suffering the greatest damage.

In almost every section of the city, gardens were demolished, shrubbery destroyed and small trees were blown over.

The staging around the big chimney at the Jackson company's mills was blown down and a portion of the hoisting machinery was carried away with it. When the storm came up the workmen, seeing that a heavy storm was coming up, left the work on the chimney, the last man reaching the ground just as the first of the heavy gusts of wind made its appearance.

ST. JEAN BAPTISTE.

The feast of St. John, the patron saint of the French-Canadians, was observed in the St. Jean Baptiste church yesterday. In the morning a solemn high mass was celebrated at 10 o'clock by Rev. P. M Gagnon, O.M.I. Rev. Fr. Ampot, O.M.I., preached an able sermon appropriate to the occasion.

CASTORIA.
Bears the Signature of Chas. H. Fletcher. The Kind You Have Always Bought

# ROPE WAS READY

## Came Near Being a Lynching at Springfield

### MICHAEL CAVANAUGH'S NARROW ESCAPE

### Base Ball Players Save Him

By Associated Press to The Sun.

SPRINGFIELD, June 26.—Michael Cavanaugh was saved from being lynched Saturday afternoon only by the timely interference of members of the Springfield baseball team.

Cavanaugh was seen in the bushes on the river front in Hampden park in company with a little girl by a crowd of men and boys on their way to the ball game.

A glance was sufficient to arouse the temper of the crowd, which quickly surrounded Cavanaugh. Cries of "Lynch him!" were heard and Cavanaugh was being roughly handled when members of the ball team, who were limbering up for the afternoon game, arrived on the scene.

Catchers Moore and Phelps appealed to the crowd to let the law take its course.

Meanwhile a brother of the little girl had secured a rope. The crowd which had been largely augmented, was in an ugly frame of mind, and while parleying about the matter Patrolman Daley arrived.

Cavanaugh was taken to the police station, being followed part way by a menacing crowd of men and boys. Cavanaugh was locked upon a charge of indecent assault. He is 40 years old and was arrested on a similar charge about 10 years ago.

The child is but 5 years old and lives with her parents on Vine street. She was examined by a physician, who was of the opinion that no serious injury had been inflicted.

# TRADES COUNCIL

## A Committee Appointed to Confer With Supt. Gillow

The regular meeting of the Trades and Labor council was held yesterday afternoon in Building Laborers' hall. Besides the usual large amount of routine, there was considerable new business, including the election of James J. Conroy as vice-president, and the refusal to accept the resignation of Secretary John J. Mahoney. Mr. Mahoney's petition was laid on the table indefinitely.

The Labor Day committee appointed at the last regular meeting, consisting of one delegate from each union, was increased by adding another member from each union.

A committee consisting of Thomas F. Connolly, Thomas F. Rafferty and William L. Kinsella was appointed to confer with the committee on lands and building of the city and also with Superintendent Gillow on matters of interest to the council.

THE DOCTOR'S FAVORITE

Doctors everywhere commend Hostetter's Stomach Bitters. Druggists everywhere sell it. For half a century it has cured all troubles caused by weak or neglected stomachs.

It cures as well as prevents constipation and imparts a healthy tone to the whole system.

It invariably brings health and strength to the user. HOSTETTER'S STOMACH BITTERS.

Let Others Talk

"Half prices" and "quarter prices" to their heart's content. We can beat 'em all with the logic of good values.

LOUIS ALEXANDER
IMPORTER & TAILOR
85 CENTRAL STREET.
Paul O. Kablo, Assistant.

Get Ready to Celebrate

Only a Week More and the

Greatest American Celebration Day

WILL BE WITH US.

Made up Thin Goods for Ladies and Children. Thin Hosiery and Underwear for Men, Women and Children. Ladies' and Children's Parasols and Fans, Ladies', Misses' and Children's Cotton Underwear. Gauze, Lisle and Jersey Underwear. Ladies' Summer and all other Corsets. Neckwear, all the new things. A large new line of Fancy Collars and Fronts to be worn with Sailor Suits. They are the latest New York styles and range in price from 45c. up to $2.50 each.

Hats, Bonnets, Dresses for Infants, Little Children and a lot of Linen Colored and other Sailor Suits for Girls 4 to 14 years old. We carry an immense assortment of Misses' and School Girls Vacation Sailor Suits and Dresses, which we can sell for about the cost of the material before it is cut and made. Ladies' Print, Percale and Lawn Wrappers, more than 100 dozen to pick from and some styles run in size up to 46 and 48 bust measure. Our prices for the best goods made, 49c, 59c, 75c, 98c, $1.19, $1.25, $1.50 and $1.75. It's a complete stock, and you can come here with confidence that you will be perfectly fitted and perfectly pleased and a Wrapper from our stock means comfort for the three months more of hot summer weather.

We Have "Special Drive" Sale Lots This Week to Interest All.

Cook, Taylor & Co,
CENTRAL STREET,

THE "FOURTH" WILL SOON BE HERE!

It promises to be a great time. We have need to celebrate. Today we're a GREAT NATION. The Bon Marche is a GREAT STORE, supplying the wants of the people at living rates—"Public Benefactors." In season and out of season we are always indefatigably at it—"Giving Bargains." We have commenced to cut prices a little earlier than usual. Read a few early mark-downs.

A NEW DEPARTURE.

ICE CREAM 25c. A QUART

Made of Pure Cream.

Picnics Supplied.

See The Window.

50 Corsets, samples and surplus stock for 25c. a Pair

F. P. $1 Corsets, white only, French gore, flossed. 69c. a Pair

CORSETS.

50c Warner-made Corsets, white, drab and black, 39c. a Pair

Dr. Warner's $1 Coraline No. 500 and 4-in-Hand Corsets, 69c. a Pair

McGraw's Best Corsets for a half dollar, silk top, French pattern, 49c. a Pair

American Lady Corsets, odd case, worth $1 to $3, in coutil cloth, French gore, English satine, etc., 69c. a Pair

See The Window.

Dr. Warner's $1 Cycle Corsets, white and drab, elastoic gore, hipless, 69c. a Pair

Dr. Warner's $1 and $1.25 Cold Wave Summer Corsets, in extra sizes to 36 inch, 69c. a Pair

These and lots of other lots equally as good in value—one in particular we now think of, viz.: Children's 50c Corset Waists for 25c. We carry an immense variety, having in stock today 115 styles by actual count. Corsets fitted. All the best makes here.

MUSLIN UNDERWEAR—SUMMER SALE.

All our surplus stock, together with the manufacturer's sample line, thrown in to make this sale a huge benefit to the ladies of Lowell and adjoining towns. Most all the very special things are of a high order of workmanship, in other words high grade goods. The prices are not high and come within the reach of all.

Ladies' Night Gowns, tucked yoke, full, well made, 39c. Each

Ladies' White Skirts, a job lot, plain with ruffle, 19c. Each

Ladies' Night Gowns, Hamburg and lace yoke, good cotton, full size, 49c. each

Ladies' White Skirts, Hamburg and torchon trimmed, not the widest nor narrowest skirt made cheap at 49c. Each

Ladies' Night Gowns, lace, insertion and Hamburg trimmed, a bargain, 59c. each

Ladies' White Skirts lace edge and insertion, full width, made in good shape, 79c. each

Ladies' Night Gowns, Hamburg, ribbon and lace trimmed, dainty goods and only 79 Cents

Ladies' Sample Skirts and surplus stock, Hamburg and lace trimmed big value, 93 Cents

Children's Underwear, Drawers, 12 1-2 c. White Skirts, 15c.
Children's White Dresses, hamburg trimmed, etc., 19c, 25c, and 49c.

Children's Reefers, special lot mark down from $1 to 49c each.
Children's Hats and Caps, 19c, 25c, 49c, Straw trimmed, 49c each.

SHIRT WAISTS. OVER 2000 TO SELL NOW.

We do not intend (if it be possible) to carry over a single Waist this season. Our prices will be made low enough this week and next to accomplish our purpose. The next move would be almost giving them away.

The last drop on the lot of Shirt Waists (last season's) were 25c, 50c and 69c, etc., not all sizes. 19c. Each

The special lots at 49c, 69c and 69c Shirt Waists, brand new goods made in style, now 48c. Each

The special values at 98c and $1.23 fine Shirt Waists, newest fabrics and latest fashions, now 89 Cents

The special values at $1.49 and some of the $1.98 lot, exquisite goods, well made, fashion's latest styles, now $1.19

White Waists in abundance. 79c will buy a pretty one.

WASH DRESS SKIRTS.

In Pique, Bedford Denim, Crash and Duck. All the new Embroidered Insertion, Tunic, Flounced and Combination Bands.

TWO GREAT SPECIALS—One lot of high class Pique, Bedford and Duck Dress Skirts, embroidered and insertion, tunic and flounce, bought cheap to go cheap, viz.: $3.98 each. A grand opportunity, worth 2 and 3 times the price.

One lot Duck and Linen Dress Skirts, washable, about one hundred left, the correct thing for vacation, only 39c each.

Now look here, ladies (we're talking just as though we were with you). We have a large and varied assortment of Summer Skirts but (water melons sell only for a while). These skirts are among the perishable merchandise after the 4th of July. You might as well have them now at a mark down as two weeks later. So come make your price, take your pick. "We're not a going to kick much at any price most."

THIS IS THE BON MARCHE ADVERTISEMENT

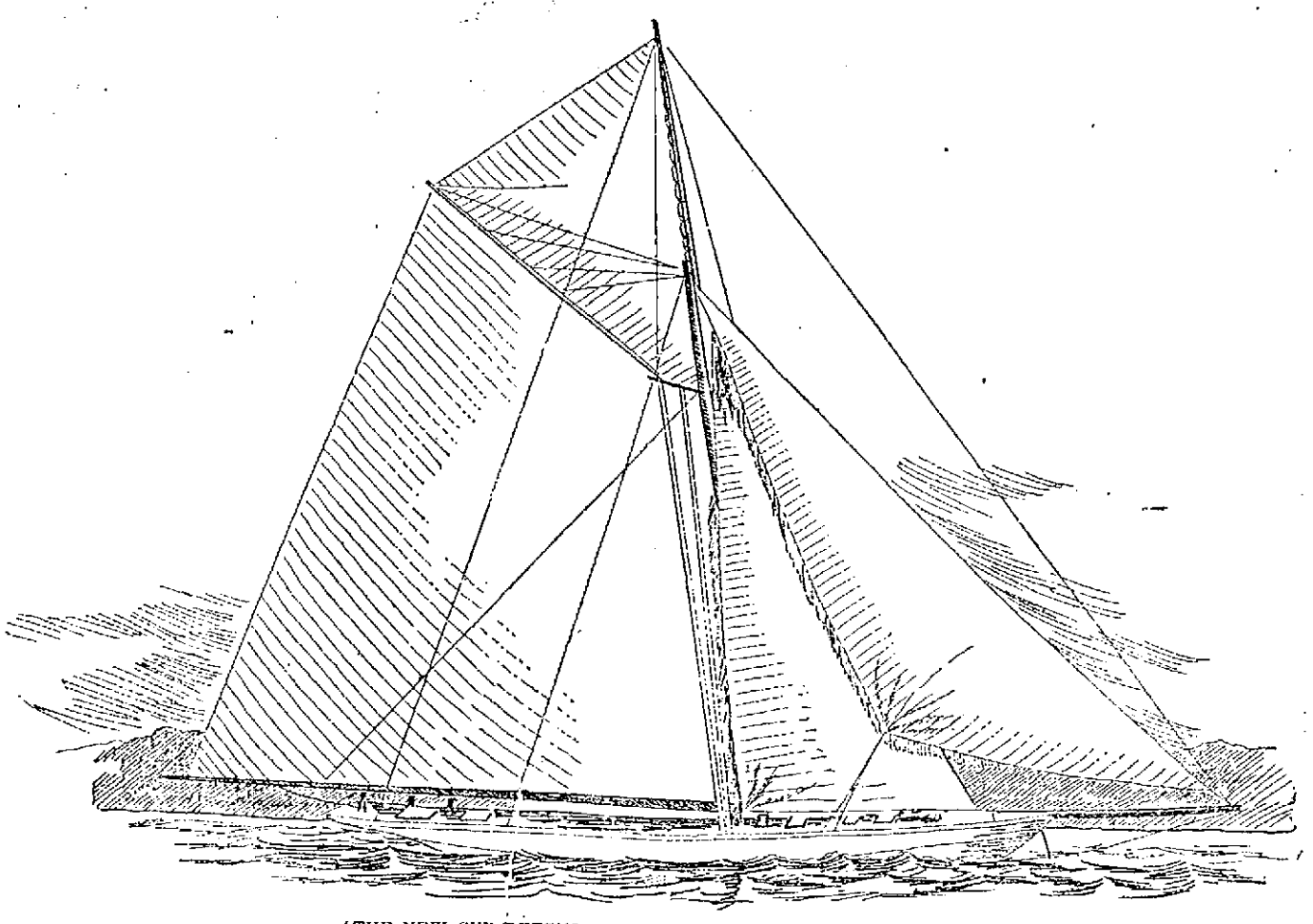

THE NEW CUP DEFENDER COLUMBIA, UNDER WORKING CANVASS

THE CUP DEFENDER.

By Associated Press to The Sun.

NEWPORT, R. I., June 26.—Unless all indications are at fault, Nathaniel G. Herreshoff, yacht designer and naval architect has produced in the cup defender Columbia the fastest sailing yacht ever put afloat on this side of the water, and possibly on the other.

With her sails new and not in good shape for bringing out her best speed, she beat the hitherto peerless Defender so badly in an informal brush in the bay of this port yesterday that there can be no doubt of her superiority to the champion of '95 in a good sailing breeze and but little question of her superior speed on all points of sailing.

The brush between the boats was short and in some ways unexpected, but it was long enough to satisfy any observant yachtsman which was the faster boat.

Beecham's pills for constipation 10¢ and 25¢. Get the book at your druggist's and go by it.

Annual sales more than 1,000,000 boxes.

# HIS HAND CUT OFF

## Thomas Welch Victim of Terrible Accident

### A LAWRENCE ELECTRIC RUNS OVER HIM.

### His Left Hand Crushed to a Pulp.

The second serious accident to occur on the L. L. and H. road between this city and Lawrence since May 1 happened Saturday night at 8.20 o'clock, the victim being Thomas Welch, a well known and popular resident of this city who was thrown from a car which he tried to board and fell to the ground, and his left hand was run over. The accident occurred at the corner of First and Bridge streets, where Welch who had come from Lawrence, alighted to allow another passenger to get off. When Welch tried to return to the car, the conductor rang two bells and in the car starting up he misjudged the distance to the running board and fell beneath the hind wheels which ran over his hand. The ambulance was then summoned and the man taken to St. John's hospital where after an examination by Drs. Meigs, McIntosh and Burnham it was found necessary to amputate at the wrist.

The victim is a resident of Dempsey's place and a moulder by trade. He is an employe of Ryan Bros.' foundry.

DR. MARTEL'S BOOK,
"Relief for Women"
Sent free, in plain, sealed envelope. Write to-day for this Book, containing Testimonials and Testimonials of DR. MARTEL'S
French Female Pills.
Praised by thousands of satisfied ladies as safe, sure, reliable and without an equal. Sold by all druggists, or mail box, French Pills on top in Blue, White and Red. Take no other. French Drug Co., 331 & 333 Pearl St., New York City.

# HOOPER'S SUICIDE

## A Boston Merchant Shuffled Off the Earth.

By Associated Press to The Sun.

BOSTON, June 26.—Charles H. Hooper of the firm of Hooper, Lewis & Co., stationers, 8 Milk street committed suicide yesterday at his place of business by asphyxiation by gas.

He was found about 11 o'clock last night by one of his employes and his wife and daughter who visited the store while searching for him.

Despondency was the probable cause.

A good chance for investment will be offered at the mortgagee sale of real estate, Nos. 53, 55 and 55 1-2 Pond St., with two buildings on same, containing five tenements on Monday, June 26, at 4 o'clock p. m., terms at sale. Per order GEORGE L. CADY, Mortgagee.
George F. Stiles, auctioneer.

A FREE PAPER.
The Sun is free to stand by the people. It is the only Lowell paper that is not owned or controlled by a corporation, stock company, syndicate or combine. It is owned by one man who is under obligation to no power but the sovereign power of the people.

# THE LOWELL SUN

COMPARE THEM.
Compare The Sun with any newspaper printed in Lowell at the same time, or several hours later, and note the difference. You know a newspaper when you see it, and you also know a fake sheet when you see one.

22ND YEAR. LOWELL, MASS., MONDAY, JUNE 26, 1899. 8 PAGES 1 CENT

# NIGHT EDITION

# SIX O'CLOCK.

## IN THE PHILIPPINES

### Otis Reports True Condition of Affairs.

### The Only Hope of the Insurgent Leaders is Aid From the United States.

By Associated Press to The Sun.

WASHINGTON, June 26.—General Otis ,in reply to a cable from the war department asking for information regarding the situation and conditions in the Philippines, today cabled a long reply as follows:

Manila, June 26,

Attorney-General, Washington:

Rainy season. There is as little campaigning as possible in Luzon. We occupy a large portion of Tagalog country, our lines stretching from Imus south, to San Fernando north, nearly sixty miles and eastward into Laguna province. Insurgent armies have suffered great losses and are scattered; the only large force held together being about four thousand in Tarlac province and northern Pampangana. Their scattered forces are in bands of 50 to 500 in other portions of Luzon; in Cavite and Batangas provinces they could assemble possibly 2000, though demoralized from the recent defeat; the mass of the people are terrorized by the insurgent soldiers and desire peace and American protection. They do not flee on the approach of our troops unless forced by the insurgents, but gladly welcome them. There has been no recent burning of towns; the population within our lines are becoming dense, taking up land cultivation extensively. They are kept out of Manila as much as possible, as the city population is becoming too great to be cared for. Natives southeast of Luzon are combining to drive out the insurgents; the only hope of the insurgent leaders is in United States aid. They proclaim the near overthrow of the present administration to be followed by their dependence and recognition by the United States. This is the influence which enables them to hold out; much contention prevails among them and no civil government remains; trade with ports, not in our possession, a foreign source of insurgent revenue is now interdicted and I am not certain of the wisdom of this policy as people in those ports are without a supply of food and merchants are suffering losses. I meditate restoring trade privileges although the insurgents reap the benefits. The courts here are in successful operation under the direction of able Filipinos. Affairs in the other islands are comparatively quiet, awaiting results.'

in Luzon. All anxious for trade and repeated calls for American troops received. Am giving attention to Jolo archipelago and Palawan Islands. Our troops have worked to the limit of endurance; volunteer organizations have been called in; replaced by regular who now occupy salient positions. Nebraska, Pennsylvania and Utah now taking the transports and Sixth infantry sent to Negros to relieve California. These troops are in good physical condition. Sickness among the troops has increased lately, due mostly to arduous service and climatic influences. Nothing alarming. Of the 12 per cent. of the command reported sick, nearly six are in the general hospital, of whom three per cent. have been typhoid and 17 malarial fevers; 26 per cent. have intestinal troubles; remaining 55 per cent. have various ailments, fourteen of which are due to wound injuries. Many officers and men who served in Cuba break under the recurrence of Cuban fever and the regular regiments lately received are inadequately officered.

Adjutant Corbin says that all officers belonging to regiments in the Philippines who are not absent on account of a surgeon certificate, are under orders to join their regiments at once. Forty-four officers have sailed on the recent transports going to Manila. Secretary Alger said today that no action will be taken for the enlargement of the army or sending troops to reinforce General Otis until the return of President McKinley. He also said that General Wheeler would receive no assignment until that time.

## THE KING CASE

### Again Commands Attention of the Court.

HEMPHILL'S BRIEF WAS FILED

Restraining Mrs. Ross From Claiming Estate.

By Associated Press to The Sun.

NEWPORT, R. I., June 26.—M. W. Callaghan, of counsel for Mrs. E. A. W. Ross, has filed with the clerk of the Appelate division of the supreme court, the brief of John J. Hemphill, in behalf of Mrs. Ross in the case of W. D. King and others for an injunction for the restraining of Mrs. Ross from making any claim to the estate of the late William Henry King, or from claiming relationship to him. The brief gives four points:

First, it asks for a bill of particulars, second, for the production of a marble bust of W. H. King; third, for the production of the original papers in a pretended lunacy commission; fourth, for the production of certain papers from the courts of Mississippi.

Samuel Cox of the Franklin House, Lawrence was in the city Sunday.

Thayer Gates, Leo Thurlow and Paul Chalifoux are now attending the summer school at the Institute of Technology.

## TWO MEN KILLED

### They Were Struck by Lightning Yesterday

SOUGHT SHELTER IN A BARN.

Their Horse Was Also Killed.

By Associated Press to The Sun.

MIDDLEBORO, Mass., June 26.—Yesterday's unconfirmed rumor that two men were struck and killed by lightning on the outskirts of Wareham was verified this morning. John Perry and Elisha Westgate, one a resident of East Wareham and the other of Snalltown, had just driven into a barn when it was struck. Both men and their horse were killed. Perry and Westgate were young men. They were returning by team from New Bedford when they sought shelter from storm in the barn. Another man, who was in the barn at the same time was slightly shocked but will recover.

John Kane, the well known local catcher, has ben signed to catch for the Pascoag team.

Mr. Daniel Fitzgerald, president of the Pullman club, this city and now with D. Condon of Lawrence was visiting Lowell relatives Sunday.

William Hatch of Amherst college is home on his summer vacation.

## People Who Trade With Us Find Us Very Accommodating

For one reason or another it is not always convenient to pay all cash for furniture, carpets or a range. Sometimes the purchase has to be made a little before the time one expected, or you have been "boarding out" and that takes about all the money you earn. (The difference between that and "keeping house" would make the weekly payments) or you don't want to take money out of the bank just then and lose the interest. Whatever the reason, come to us, pay about a third down and we'll accommodate you, and we won't charge you any more and no interest. Of course we prefer to sell for cash; but we want your trade either way.

At the People's Favorite Furniture Store.

A. E. O'HEIR & CO., 14,16 and 18 Merrimack St.

Near Electric Car Waiting Room.

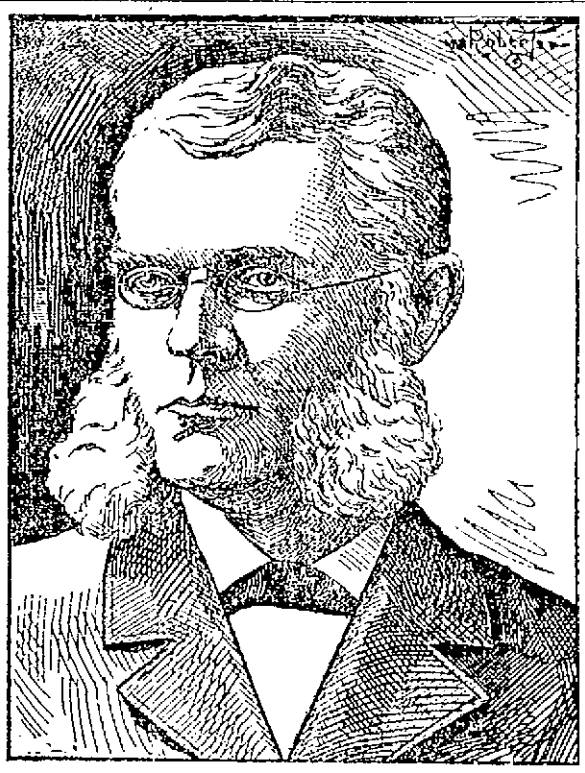

The Late ZINA E. STONE, Former Editor of The Mail.

## BROTHERS DEAD

### Zina E. and W. H. Stone Pass Away.

LOWELL'S OLDEST NEWSPAPER MAN.

An Esteemed Old Resident.

HIS BROTHER DEAD AT FALL RIVER.

Sketch of His Honorable Career.

Mr. Zina E. Stone died this morning at his late home on Chestnut street after a brief illness. He was born in Bethel, Me., March 30, 1823, but while he was very young his parents moved to the near-by town of Paris, and it was here that he grew to manhood. He was educated at the common schools of Paris and at the age of 17 he entered the office of the Oxford Democrat to learn the printer's trade. He served a regular apprenticeship, and in 1842 he came to Lowell, and with brief intermissions he has been identified with the growth of this city for more than a half a century. On coming to Lowell he entered the printing office of the Advertiser, and after a few months he went to Concord, N. H., and entered the employ of Isaac Hill, publisher of the New Hampshire Patriot. At the close of the session of the New Hampshire legislature Mr. Stone went to Bradford, Vt., and spent the winter, after which he returned to Lowell and worked for a while, but work being slack he started to return to Maine, stopping on his way at Saco, where he worked for a short time. Finally he drifted back to his home in Paris, Me., where he spent the winter. The following spring he went to Boston and worked in a book publishing office, but eventually he came back to Lowell and entered the employ of Samuel J. Varney on the Vox Populi. Subsequently when Messrs. Varney and Hildreth bought the Advertiser office they made Mr. Stone the foreman of the office, which position he held so long as the firm lasted, when he went back to the Vox and was established as the foreman of that office.

His next change was to Boston, where he became foreman of the mechanical department of the Boston Weekly Museum, where he remained for some two years. Meantime Mr. Varney had bought the Lowell Courier and leased the Vox Populi to John C. Chesley. The latter induced Mr. Stone to return to Lowell and again assume the position of foreman of the Vox office.

In 1851 Mr. Stone began business for himself by buying a printing office of Leonard Brown and starting the publication of the American Citizen (weekly). The new paper took very well with the people and soon was assured a profitable support. Eventually Mr. Stone and Mr. Chesley bought out the office of the News, the subscription list of the paper being taken by the latter and the mechanical part of the establishment by Mr. Stone. Soon after this he began the publication of the Daily Citizen, and by his customary hard and faithful work, he placed the new paper on its feet, and it became one of the established facts in the history of the city.

In 1855 Mr. Stone sold out to Brown and Morey, and went to Chicago to temporarily take the place of a friend in one of the newspaper offices of that city. After four or five months he returned to Lowell, but soon went back to Chicago and got work on a weekly paper,doing both editorial and mechanical work for a year. After a visit to Kansas, he came back to Lowell and went to Haverhill, where he started the Tri-Weekly Publisher, together with a job printing office. This enterprise was a success, but meantime Mr. Varney of the Vox Populi had died and the executor of his estate wished Mr. Stone to return to Lowell in 1859 and take hold of the Vox. This he did, and in company with S. W. Huse he purchased the Vox establishment. For 18 years he remained a partner with Mr. Huse, when the firm was dissolved and a new job printing establishment was started under the firm name of Stone, Bacheller & Livingston, and by whom the Mail was started, Mr. Stone being the editor of the same. The same year that he and Mr. Huse purchased the Vox office they also purchased the Courier and Journal (daily and weekly) and published these papers at the Vox office till 1867, when the Courier and Journal were sold to Messrs. Marden and Rowell, Mr. Stone doing the editorial work on these papers during the period.

Mr. Stone had outlived by a considerable number of years all of his early contemporaries in the publishing business. He was always a hard worker till he began to retire from newspaper work in 1882, but even though the firm of Stone, Bacheller & Livingston was changed in that year to the Morning Mail corporation to let him out, he still retained his financial interest in the Mail establishment to the end, frequently contributing to the columns of the Mail, and always deeply interested in the success of the paper.

Mr. Stone was a member of the house of representatives in 1865-66, at the wish of his friends, rather than by his own desire.

In his home life, Mr. Stone was as unostentatious as in his business relation. On Dec. 31, 1845, he led to the altar, Miss Charlotte A. Shaw, a native of New Sharon Me., and a no more happy home was there in Lowell till Mrs. Stone's death on Oct. 27, 1886. No children were born to them but as heirs he leaves a brother and sister in Paris, Me., Mr. Luther Stone and Mrs. Mary W. Jackson, and a sister in Fall River, Mrs. Selina Hoper, who had been his housekeeper when he had been at home since the death of Mr. Stone. During the past few years he had lost three brothers, and two sisters, one brother residing in Fall River having died suddenly on Saturday last.

Mr. Stone always identified himself with the Shattuck street (now Grace) Universalist church. He was one of the founders of the Old Residents' association and had been one of the most prolific contributors to the publications of the association.

Mr. Stone was a member of Pentucket Lodge, F. and A. M., and of the other Masonic organizations up to the 32d degree. He was also a member of Mechanics lodge, I. O. O. F., For many years he was a trustee of the Lowell cemetery and was appointed a trustee of Danvers Asylum by Governor Greenhalge, his term expiring next winter.

BROTHER ALSO DEAD.

Mr. William H. Stone, a brother of Zina E. Stone of this city, died suddenly at his home in Fall River Saturday morning, aged 80 years. Mr. Stone had been slightly indisposed for a few days and a fatal termination was quite unexpected, undoubtedly being the result of heart failure. He leaves a wife, a daughter residing in Worcester, and two sons, one residing in Fall River and the other in Boston. Mr. Stone has been an occasional visitor to Lowell and was here about a month ago for some three weeks. He was a very kindly, well preserved man and hardly looked his years. His acquaintances in Lowell will sincerely regret the sudden termination of his life.

SAVINGS, DEPOSITS, PAYMENTS

Bank Hours { Daily, 8. a. m. to 4 p. m. Saturdays { 8 a. m. to 1 p m. 7 to 9 p. m.

INTEREST at the rate of 4 Per Centum Annum, Begins Monthly.

Savings Department

TRADERS' NATIONAL BANK

Middlesex St., Cor. Post Office avenue.

TICKETS TO AND FROM

ENGLAND, IRELAND AND SCOTLAND

At lowest rates. Money Orders sent to all points

Jas. F. O'Donnell's

STEAMSHIP AGENCY,

324 Market St., Cor. of Worthen St.

Rare Bargains in Real Estate

The best little farm ever offered in or about Lowell, 24 acres, good land and buildings, water in house and barn, lot of wood, keeps 8 head of stock; over an acre of blackberries; apples, plums, peaches and other fruit, near Chelmsford, 1 mile from depot, fine place for the money, $1500.

Good cottage and 2-tenement house near Central bridge, close to the mills at very low prices.

First class building lots and cottages in all parts of the city for sale at a bargain.

Farms of all kinds, large or small, just outside of Lowell, at all prices. Property exchanged. Tenements rented.

Now is the time to buy. Call at once and learn about these places.

A. J. & H. W. J. HOWE,

REAL ESTATE AGENTS,

Courier-Citizen Building.

## THE BOAT RACES

### Cornell Gets the Choice of Positions.

THE RACES START THIS EVENING.

Four-Oared Race at Five O'clock.

By Associated Press to The Sun.

POUGHKEEPSIE, N. Y., June 26.—If the day had been made for the occasion, it could not have been more favorable for the crews that row in the intercollegiate boat races on the Hudson today. The four-oared race between the Cornell and the University of Pennsylvania crews will be started at 5 o'clock and the freshmen eight-oared race between Cornell, Pennsylvania and Columbia at 6 o'clock. In the drawing for positions this morning, Cornell drew the first choice and selected the outside course, nearest the the channel for the river. Wisconsin gets the inside course with Pennsylvania next to Wisconsin and Columbia next to Cornell. These positions hold for the races of both days.

Clear skies, still water and yet just the suspicion of a breeze to temper the brightly shining sun greeted the college men when they arose this morning and there was every indication that it would last. There was little or no excitement about the streets or hotels this morning. There was less display of college colors and less general interest shown in the events of the day than for many years and at 9 o'clock it is doubtful if there were five hundred visitors in town.

The four-oared crews of Pennsylvania and Cornell will row with Pennsylvania nearest the west shore and Cornell in the channel, but there is little advantage to either in this as both crews will get the benefit of the time. In the three-cornered race, Pennsylvania will be nearest the west shore in the slack water with Columbia next to them and Cornell again on the outside. It is a curious fact that Cornell has always had the luck to draw the outside course, the course upon which they have invariably won. As soon as the drawings were over, there was a sharp discussion over the tide and the benefit the outside crew would get if the race was rowed at the hour set. The committee decided, to avoid all controversy, that the races should all be postponed for one hour, the four-oared race taking place at 6 o'clock this afternoon, the freshmen at 6 o'clock this afternoon and the 'varsity at 6.30 tomorrow evening.

Herman Bradley, clerk for M. Carney and Company of Lawrence was in the Sunday renewing acquaintance with Lowell friends.

## A HOT CONTEST

### For the Democratic Gubernatorial Nomination.

By Associated Press to The Sun.

LOUISVILLE, June 26. — The three cornered fight for the democratic nomination for governor was apparently as far from settlement as ever today, conferences lasting until long after midnight, having failed to bring any two of the candidates nearer together. At one time it looked as if Stone and Hardin might join, but later this seemed unlikely as Goebel has the state organization.

Many delegates, weary of the contest, or at the end of their allowance for expenses have gone home. What effect this will have on the main contest is an open question. It has seriously alarmed many of the candidates the minor officers.

DESTRUCTIVE STORM.

By Associated Press to The Sun.

BARTLEY, Neb., June 26.—This place was visited by a most destructive hail and rain storm yesterday. For miles to the northeast, not a stalk of corn or a spear of wheat is left standing. The whole country is flooded and thousands of dollars' worth of property is destroyed. The B. & M. track is under water at this place while boats can float all over the east part of the town.

## A Remarkable Umbrella Offering.

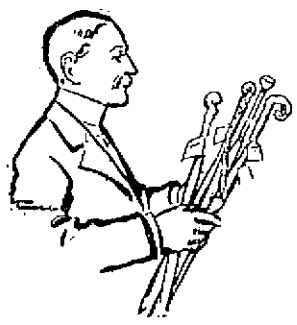

We would n't invest in umbrellas in a dry season unless the price was a temptation. A manufacturer on the brink of failure offered to sell us for prompt cash a large lot of Men's and Women's Pure Taffeta Silk Umbrellas. The price was so low that we couldn't decline to buy them. These are excellent goods, of high quality, beautifully finished and equally good for sun or rain. We offer them for nominally one-half their real value.

WOMEN'S TAFFETA SILK UMBRELLAS, paragon frame, steel rod, Congo Handles, worth $1.50, for . . . . . 98c.

WOMEN'S TAFFETA SILK UMBRELLAS, very fine Princess handles, in handsome natural wood and gun metal effects, ribbon loops, silk cases and tassels, worth $2.50, for $1.47

MEN'S TAFFETA SILK UMBRELLAS, steel rods, paragon frames, silk cases and tassels, Congo handles, worth $2.00 for . $1.12½

WOMEN'S SAILOR HATS.

We are very near the end of the Women's fine Dunlap and Knox Style Sailors; the same braids used by these fashionable makers, were $1.39 to $1.98, all now for . . . . 98c

PUTNAM & SON,

166 Central Street.

## THE SUN EXTRA

### FATAL INJURIES

Received by Two Little Children Today.

STRUCK BY A TRAIN AT MALDEN.

Inez Dunham's Skull is Fractured.

HARRY LANDIC INTERNALLY INJURED.

His Body Also Cut and Bruised.

By Associated Press to The Sun.

MALDEN, Mass., June 26—Inez, aged four years, the child of Fay S. Dunham and Harry, the two-year old son of William C. Landic, both of Clayton street, this city were struck by a train at the Franklin street crossing on the Saugus branch of the Boston and Maine railroad here this morning and both are thought to be fatally injured. The girl sustained a fractured skull and serious bruises about the body, the boy was badly cut and bruised and it is feared, injured internally.

### HIGHWAY COMMISSION

IN LOWELL ON A TOUR OF INSPECTION.

The state highway commission arrived in this city from Boston this afternoon and on invitation of the selectmen of Dracut, Mayor Crowley accompanied them on a trip down the Lawrence road on a special electric car to Methuen. The object of the visit is the inspection of the highway down along the river to the point mentioned. Prior to their departure from Lowell, a lunch was partaken of at the American House.

HARVARD AT PRACTICE.

By Associated Press to The Sun.

HARVARD QUARTERS, Gale's Ferry, Conn., June 26.—Captain Allen and Coach Gallaudet of Yale watched the work of the Harvard 'varsity eight from the Crimson's launch today by invitation of Captain Higginson. The eight's work was considered by the coachers to be the best morning practice they have had.

The new Davis shell was given a trial by the whole crew this morning and proved to be fast, but the crew being unused to the new rigging, were very unsteady. After rowing three-quarters of a mile, the men returned to the float and their practice was finished in the old boat.

The freshmen did considerable work pulling a number of long stretches and going one mile at racing speed. The men are not showing the improvement hoped for by the coachers.

McDONALD'S NARROW ESCAPE.

By Associated Press to The Sun.

ST. LOUIS, Mo., June 26.—Miles McDonald, aged 20, yesterday as the result of a wager, dived from the center span of the Eads bridge, badly injuring himself and narrowly escaping death. The distance from the bridge to the water is 115 feet.

FATALLY WOUNDED.

By Associated Press to The Sun.

CHICAGO, June 26.—Jessie Porter, a chambermaid at the Palmer House, was shot and fatally wounded last night by a man supposed to be William G. Preuitt, who killed himself. The shooting occurred in the court yard of the Palmer House.

YALE CREW'S WORK.

By Associated Press to The Sun.

YALE QUARTERS, Gale's Ferry, Conn., June 26.—The morning work of the three Yale crews quartered at Broad View, was light today. The University eight leaving the float at 9 o'clock, rowed about a mile above the boat house, and then returned in fairly short stretches of about 30 strokes to the minute, paying special attention to racing starts. The crew seemed to have been improved by the rest of Sunday, and the hard coaching of the latter part of last week.

The 'Varsity four had a number of short pulls, and were sent one-half mile stretches at a hard clip. They also spent some time practicing racing starts.

The Freshmen were out about three-quarters of an hour this morning taking a number of short rows and practicing starts.

COLUMBIA GOING TO NEWPORT.

By Associated Press to The Sun.

BRISTOL, R. I., June 26.—The Columbia will remain here until evening. Workmen were busy during the day making the slight changes in the rigging under the direction of Captain Nat Herreshoff, and below the carpenters and painters continued operations.

Mr. Iselin said this forenoon that the Columbia would be taken to Newport tonight, and be given another trial there tomorrow.

GARRITY FOUND GUILTY.

Henry W. Garrity, proprietor of the Farragut house, Lowell, was found guilty in Superior court today for illegal selling of liquor.

Paul McDonald and David Petrie attended the picnic of the Haverhill commandery, Knights of Malta at Haverhill Saturday.

OFFICE TO LET—In The Sun building. Inquire at Sun office.

# THE SUN LATEST!

# 5 O'CLOCK

## VAUGHNS GUILTY

### Of Assault on Officer Healey With Intent to Kill.

### The Sealed Verdict of Saturday Opened in Court This Morning at Cambridge—Sentence Deferred.

By Associated Press to The Sun.

CAMBRIDGE, Mass., June 26.—Robert N. Vaughn and his brother Olin Vaughn have been found guilty of assault with intent to kill upon Reserve Officer John Healey of the Lowell police. A sealed verdict was returned by the jury last Saturday and was opened before Judge Bond in the Middlesex criminal court here this morning. The men will be sentenced later.

It is possible that the prisoners may plead guilty on some of the other charges after sentence is imposed upon the above finding.

When Robert Vaughn heard the verdict, he told Lawyer Donahue that he expected it and requested him to do all in his power for the younger brother, Olin.

The Vaughns with Dowd and Logue will be sentenced tomorrow at two o'clock.

The liquor case of Henry W. Garity is now on trial.

REV. WILLIAM D. JOYCE, O. M. I., Whose Patronal Feast Was Observed Yesterday.

## PATRONAL FEAST

### Of Rev. Fr. Joyce at Immaculate Conception

In the calendar of the Catholic church, yesterday was the feast of St. William and was observed especially at the Immaculate Conception church, it being the patronal feast of the beloved pastor, Rev. William D. Joyce, O. M. I.

Solemn high mass was sung at 10.30 o'clock by Rev. Fr. Joyce and in the celebration of the mass he was assisted by Rev. Fr. Tighe, O. M. I., deacon; Rev. Fr. Sullivan, O. M. I., sub deacon.

The altar and sanctuary were beautifully adorned with fragrant flowers and stately plants while a hundred candles shed their soft light upon the impressive scene. The sermon was on the gospel of the day and was an eloquent effort of Rev. Fr. Duffy, O. M. I. In the course of his discourse, the reverend preacher referred to the special significance of the day to the people of the Immaculate Conception church, the patronal feast of the zealous pastor and devoted spiritual guide, Rev. Fr. Joyce, whose twelve years' administration has not only been productive of wonderfully successful results, to the parish, but has endeared him to every Catholic in Lowell. He asked the prayers of the congregation that the Almighty might long continue Fr. Joyce in health and strength for the successful pursuit of his grand labors. The choir under the direction of Prof. P. P. Haggerty rendered a special musical program of that high order which characterizes choir singing at this church and a large congregation assisted at the celebration of the mass. In the evening, solemn vespers were sung by Rev. Fr. Joyce, an immense congregation attending.

On next Sunday the last service will be one seldom witnessed in Lowell, the first mass of a newly ordained priest. The young celebrant will be Rev. Aloysius S. Malone, who will be ordained tomorrow.

Judging by the successful manner in which the preliminary plans have been carried out, the lawn party at the Oaklands next Thursday night by the ladies of the Sacred Heart table of the coming bazaar in aid of the new convent will be one of the most successful and enjoyable affairs of its kind ever held in this city. The Cadet band will furnish music and that most delightful diversion, dancing on the green, will be one of the many pleasant features of the affair.

## THIRTEEN YEARS

### Heavy Sentence for Mrs. George Barrow

#### FOR KIDNAPPING MARION CLARK.

#### Arraigned Before Justice Werner.

By Associated Press to The Sun.

NEW YORK, June 26.—Mrs. George B. Barrow, when arraigned before Justice Werner in the criminal branch of the supreme court today, pleaded guilty to the charge of kidnapping Baby Clark. She was sentenced to 12 years and 10 months in prison.

### DR. ELLIOTT

#### FOUND DEAD IN BED IN ROXBURY.

By Associated Press to The Sun.

BOSTON, June 26.—Dr. Frederick W. Elliott, one of the best known physicians in Roxbury, was found dead at 6 yesterday morning at his home, 107 Warren street. Death was due to apoplexy. The doctor had been in poor health for the past two weeks, and his family had engaged passage for a trip to Europe, to start next Saturday.


*"He is Wise Who Talks But Little."*

*This is only a half truth. If wise men had held their tongues, we should know nothing about the circulation of the blood. If it were not for this advertisement you might never know that Hood's Sarsaparilla is the best blood medicine.*

Hood's Sarsaparilla
Never Disappoints



Fine Chickering

PIANO

AT

DOLL'S.

Only one of fifty bargains.



SALISBURY BEACH—To let, half of furnished cottage, six rooms, very wide piazza on water front. $8 a week by the season or $14 single week. Address Mrs. James M. Ela, Haverhill, Mass. Box 522.

WANTED—Three or four experienced table girls for the Fourth. One for permanent position. Apply at Putnam's Dining Rooms, 10 Merrimack Sq.

HARD TO HOLD

A stock of Men's Furnishings like ours for any length of time. Come early.

TEAGUE & TEAGUE

MENS' OUTFITTERS.

Cor. Central and Middle Streets.


## HE DIED IN JAIL

### William F. Daly of Gorham Street

#### DIED THIS MORNING IN HOUSE OF CORRECTION

#### Where He Was Held for Trial.

William F. Daley, one of the Lowell prisoners at the house of correction, awaiting trial in the superior court, died early this morning in his cell.

News of the death arrived at the local police station shortly after the man was discovered by the night keeper and the first train out of Lowell for Boston this morning was taken by his parents who were informed of the sad occurrence by the policeman on the beat on which they reside.

Daley was well known about town. He was the son of Dr. Daley of Gorham street and was a barber by trade. The charge which was called upon to answer for was alleged larceny. In the lower court, his wife, who was arrested in company with him by the Lawrence police, was found not guilty and was discharged, while probable cause was found in his case, after several continuances, caused by the weak condition of the defendant. Daly's mother went bail for her son, who, when his case came up in superior court defaulted. He was then arrested on a capias and remained in jail until he died. The case is a very sad one and brings much sympathy to the wife and parents of deceased.

When war first broke out with Spain Private Sullivan was one of the first men to enlist in Co. C. in this city, and he stayed with this company until he reached Camp Alger, Va. While there he was transferred to Co. E., South Framingham, and he stayed with that company until mustered out of service. When he first enlisted he was but 17 years of age, and will not be 18 until the second of next July, showing him to be one of the youngest soldiers that left the city. Being very fond of a soldiers' life, he enlisted again, this time in the Sixth Cavalry, Troop A, stationed now at Fort Riley, Kansas. He hopes to see service in the Philippines before he returns to this city again.

PRIVATE SYLVESTER F. SULLIVAN, Troop A, Sixth U. S. Cavalry.

### FUNERALS.

McALEER—The funeral of the late Joseph McAleer, an old and highly esteemed resident of Lowell, took place Saturday from St. Peter's church, and was very largely attended, the older residents of the city being well represented. A requiem mass was celebrated by Rev. Edward F. Saunders. The choir, under the direction of Mr. James E. Donnelly, rendered the Gregorian chant. At the offertory the "De Jesu," by Leyback was feelingly rendered and at the conclusion of mass the "De Profundis" psalm for the dead was sung by Director Donnelly. As the remains were being conveyed from the church the hymn "Nearer, My God, to Thee," was sung by the choir. The funeral cortege which followed the remains to the Catholic cemetery comprised over twenty carriages and besides a large number of representative people walked in procession to the grave. The interment was in charge of Undertaker McDermott, and the pall bearers were Frank McCluskey, Thomas King, Edward O'Connor, James Burns and Thomas and John Quinn. A wreath of garlox leaves from the family was the only floral tribute as it was the family's request that no flowers be sent.

WONG QUN—The remains of Wong Qun were forwarded to Boston yesterday by Undertaker Currier. At the north union station the body was taken to the residence of relatives in "Chinatown" where the usual Chinese ceremonial for the dead were performed. All that was mortal of the dead Chinaman was then interred with further ceremonials in the Chinese plot at Mount Hope cemetery. Subsequently the bones of the deceased will be forwarded to China for final interment.

Wong Qun died of appendicitis after an illness of about eight days. He was 22 years old and came to this country when quite a lad. Last year he returned to China to visit his father, mother, brothers and sisters and had been back here only two or three months, when attacked by that dread disease, appendicitis. A Chinese doctor was procured from Boston, but the peculiar features of the disease baffled his skill and poor Wong grew rapidly worse. His friends, of course did not understand the necessity of removing him to a hospital and it was not until Thursday that Dr. Delisle was called. It was then too late to give any help, and the poor young man died Thursday afternoon. His body lay in the undertaking rooms of J. B. Currier until yesterday forenoon, clad in a new suit throughout of blue denim, in the native style. The precious queue that insures him a decent burial and respect to his memory when all of him that is mortal is returned to his native land, was wound round and round his head.

His cousin, Hing, sincerely mourns his death. "Too bad, doot poy. I velly solly," he said, shaking his head mournfully while he held the datiron poised in the air over a shirt that he was ironing. "What made him die?" was asked. "He velly sick," Hing responded with childlike simplicity.

CARACTERRA — The funeral of Salvatore Carcaterra, the little Italian lad who was drowned in the western canal, was held yesterday afternoon at 3 o'clock from C. H. Molloy's warerooms. There was a large attendance of Italian residents and there were numerous floral tributes, among which was a pillow inscribed "My son" from the father; standing star, heart and mound, and large bouquets from friends. Interment was in the Catholic cemetery under the direction of C. H. Molloy, Frank Nothaf having charge of the arrangements.

LIBBEY—The funeral of Frank J. Libbey took place Saturday from his late residence, 693 Merrimack street, Rev. W. H. Meredith officiating. The interment was in the Edson cemetery under the direction of Undertaker Brooks.

COBURN—The funeral of James Coburn took place Saturday afternoon from his late home in Pelham, N. H., Rev. Augustus Berry of that place officiating. The interment was in the Edson cemetery, this city, under the direction of Undertaker Brooks. The pall bearers were: Messrs. Kennedy, Wilkes, Wilson and Mansur.

THORNTON—The funeral of James Thornton, a veteran of the war of '61, took place yesterday afternoon from his late home, 1 Guthrie court, and was largely attended. Interment was in the Catholic cemetery. Rev. Fr. Gilday officiated at the services. The bearers were Charles Earle, Peter Pender, John Henry, John Hoolihan, Peter Fitzpatrick and Edward Thornton. C. H. Molloy had charge of the funeral.

COX—The funeral of John Cox took place yesterday afternoon at 2 o'clock from the home of his parents, John and Mary Cox, 211 Lakeview avenue. There were many floral pieces and burial was in St. Patrick's cemetery in charge of C. H. Molloy.

PEDRICK—The funeral of the late Priscilla Pedrick, wife of Letter Carrier John Pedrick, took place yesterday afternoon from 41 C street, and was largely attended. Services were impressively conducted by Rev. R. A. Greene, and there was singing by Mr. George Sturtevant and Mrs. Marlott. Among the many beautiful floral tributes was a large pillow with the inscription, "wife" in blue immortelles, from a bereaved husband, a large wreath inscribed "Sister," from the brother, C. W. Cook of the H. R. Barker company; spray of roses, Mrs. S. J. Traverse; spray of white pinks, Mrs. E. Gladvin. The interment was in the Edson cemetery, under the direction of Undertaker J. B. Currier.

BUSSELL—Saturday afternoon many neighbors and other acquaintances of Mrs. Emma L. Bussell of Chelmsford gathered at her late home to pay the last tribute of respect to one of whom it can truthfully be said that she had no enemies. Her pastor, Rev. Granville Pierce, conducted the service, which in accordance with her request, while in illness, was of a simple character. Mr. Pierce spoke of her interest and participation in church work and in the literary and social work of the community. Especially was she possessed of that charity which "thinketh no evil" for it was a prominent trait of her character to see the good in others and to refrain from harsh criticism. Around the casket were beautiful floral tributes, fit offerings to the memory of her who delighted in flowers. Walter Perham was funeral director, and the bearers were George A. Parkhurst, H. S. Perham, J. A. Bartlett, Joseph E. Warren. The remains were forwarded to Eastport, Me., for burial in the family lot.

AREY—The funeral of the late Mrs. E. J. Arey took place Saturday afternoon, Rev. A. E. Wilson of the Freewill Baptist church officiating. The interment was in the Edson cemetery under the direction of J. B. Currier.


DR. WILLIAMS' PINK PILLS FOR PALE PEOPLE

Nerve tonic—Blood Maker. Send for descriptive pamphlet. Sold by druggists everywhere. 50 cents per box—six for $2.50.

DR. WILLIAMS' MED. CO., Schenectady, N. Y.


### POLICE COURT

#### JUDGE PICKMAN DISPENSED JUSTICE TODAY.

Judge Pickman presided over this morning's session of police court and disposed of the drunks as follows:

John McGlinchey, $5; Mary McGlinchey, his wife, released. Thomas Dulligan, $5. For assault on his wife, Dulligan was held in $100 to keep the peace. Dennis P. Curtin, John McCavitt, Michael Laurere and Thomas Keating were each fined $5. Keating was visiting Lowell friends on Saturday, having come from Worcester where he was working. Wilfred Myron came from Lawrence and it cost him $5.

Thomas Corkhill, Michael Kivell and John B. McAloon all second offenders, were each charged $6.

Officer Vinal of Dracut arrested James Hatfield last night and James paid $5.

George E. Schloss, a third offender, was probationed on testimony of his wife who said that he has supported her and generally has been a good husband.

Arthur Lamontaine and Alma Gosselin for fornication and adultery respectively, pleaded not guilty and asked for a continuance to Wednesday. They were each held in $700.

The Roussin-Leclaire liquor case was again continued this time to Wednesday.

### DEATHS.

SPILLANE—Patrick Spillane, an old resident of Lowell, died in St. John's hospital yesterday at the age of 64 years. He was a dyer by trade and leaves one son, J. B. Spillane, associate editor of the Music Trade Review, of New York, to which city the remains were sent by Undertaker Savage for burial.

CONDON—William D. Condon, aged 33 years, died yesterday morning at his home, 25 Agawam street. He leaves a widow and two daughters, Lizzie A., and Annie M., and one son, William Condon, Jr.; also a brother John and a sister, Mrs. George Eunton, both of North Billerica.

MILLS—Henry M. Mills died at his home, 71 Hampshire street, Sunday morning, aged 62 years, 6 months. He leaves a widow, one son, Leon Mills of Nashua and one daughter, Edith M. Mills. He was a veteran of the Civil war and a member of Post 120.

### MEN'S LEAGUE

#### NO-LICENSE, IT SAYS, IS MUCH BETTER THAN LICENSE.

The Men's League of the Kirk street church, which volunteered its services at the beginning of the no-license era, for the enforcement of the law, made its first report at the church yesterday, in which it states that the police are doing their utmost in suppressing violations of the law, that the new condition of things is an improvement over the days of license and that the attention of the church members is called to the two following quotations:

The Evening Sun:—"Four weeks without drink, four weeks of public decency, four weeks of public peace, four weeks of happiness in the family, four weeks of manliness among men who formerly were brutes! Now if it is possible to have four weeks of this state of public and private blessedness, why not 52 weeks?"

### HELD IN $1000

#### FRANK CHICK IS CHARGED WITH ARSON.

By Associated Press to The Sun.

LYNN, Mass., June 26.—Frank Chick of Lynnfield, was arrested by Chief of Police Harris of Lynnfield this morning on a charge of attempted arson. He is alleged to have attempted to set fire to a wood pile about five weeks ago. He was arraigned in the Lynn police court this morning and held in $1000 for hearing tomorrow.

### ST. JOHN'S HOSPITAL

#### DRS. BLACK AND O'DONNELL APPOINTED HOUSE PHYSICIANS.

Dr. Black of the class of 1899, New York Medical school and Dr. O'Donnell of Harvard, 1899, have been appointed house physicians at St. John's hospital for the ensuing year. Dr. Black is a resident of Lawrence and Dr. O'Donnell is the son of ex-Mayor O'Donnell of North Adams. Dr. Hayes, one of the present house physicians, terminates his year July 1, when Dr. Black will enter. Dr. McIntosh, the other house physician, does not get through until October 1, at which time Dr. O'Donnell will begin his duties.

### LOWELL THIRSTS.

John Donnelly, Patrick O'Brien and Michael F. Sullivan, three thirsts from Lowell were each fined one dollar in the Lawrence police court Saturday.


that cough or throat trouble may go to your lungs. What does that mean?

HALE'S HONEY OF HOREHOUND AND TAR

Hale's Honey of Horehound and Tar isn't claimed to cure consumption, but it will often prevent it. A positive cure for a cough. Sold by druggists.

Pike's Toothache Drops cure in one minute.



BEFORE BUYING A

House Lot

Be sure and inspect land now being offered by the Locks and Canals just across

NEW MOODY STREET BRIDGE.

Many of the lots are unexcelled for building homes near the centre of the city. Moderate prices. Easy terms of payment.

Plans and information given at office of proprietors of the

Locks & Canals,

66 BROADWAY.



If Your Eyes

Blur upon reading fine print. If you cannot thread a needle easily, you should consult

Optician Rogers

26 Central St., Swan Bldg.,

Elevator leaves you at the door.



GUN POWDER TO BURN.

Canon, Revolvers and Fire Crackers FOR THE FOURTH.

W. T. S. Bartlett

The Up-Town Hardware Store,

653 MERRIMACK STREET.



Cleveland Cycles

MODEL 35.

$40.00.

A. O. AUSTIN,

115 Paige Street.



Sharon Springs, N. Y.

Largest and Most Complete Sulphur Bathing Establishment in the United States.

SHARON HOUSE, Open June 1 To Oct. 1.

S. P. Sharp & Sons, Prop's. Pamphlets on application.



DO THE MOSQUITOES OR FLIES BOTHER YOU?

This hot weather is productive of these pests. You can avoid this trouble by calling on

J. B. GOODWIN,

The Screen Builder,

763 DUTTON STREET.



LOW TELEPHONE RATES

Lowell Exchange.

ONLY $35.00 A YEAR, party metallic circuit, measured service for a telephone, at place of business or residence.

Can you afford to be without it? Manager will furnish all particulars.

NEW ENGLAND Telephone and Telegraph Co.



DR. WALKER DENTIST

Everybody Has a Desire to Dress Neat and Clean.

And no matter how careful we are sometimes get our clothing soiled and that makes us look shabby. It is not necessary to purchase a new suit of clothes on that account. Bring your suit to the

BAY STATE Dye Works

On Prescott Street,

and they will cleanse them for you, removing all stains and for a small cost will make them look as good as new. Remember the place

54 Prescott Street.

BAY STATE DYE WORKS.



DR. DONEHUE DENTIST



LAKEVIEW PARK

FAMILY DAY RESORT

Bowling, Dancing, Boating, Fishing, Carousel, Swings.

A Rare Collection of Birds, Beasts and Reptiles at the

MOUNTAIN ROCK ZOO

Unsurpassed Accommodations for Private Diners in the Pavilion, conducted by the D. L. Page Co.

THE LAKEVIEW THEATRE

One Solid Week Commencing Monday, June 26,

THE California Minstrels

AND

Lurvey's Petite Symphony Orchestra

Afternoon and Night. Direction of Grant & Flynn.

FARE 5 CENTS.



The Attack on the Blockhouse

will positively take place, rain or shine, at the

FAIR GROUNDS

On the Evening of July 3rd

500 Rounds of Ammunition will be expended.

Do not miss this First Event of the

GRAND MILITARY TOURNAMENT

given under the auspices of

Co. G, 6th Reg't, Inf'y M. V. M.

Grandstand is covered, rain will but add to the realism of the spectacle.

Admission 25 Cents.



On and after June 17, Electric Car leave

Lowell for Haverhill

Daily at 7.30 A. M. to connect with

Str. Merrimac for Salisbury Beach.

HAVE YOU EVER tried to get a particular shade, size, or quality of paper or envelopes and failed. Didn't come here then! We keep right up to the front with our stock of society stationery. We have all the correct styles and many which are simply fads.

But we don't charge high grade prices for high grade goods. Just enough to satisfy you that it is not trash we sell.

Our 10c. box stationery is better than you've been having for 15c. It contains 24 sheets of fine paper and 24 envelopes.

H. E. HARRIS, 10 Appleton St.



FOR SALE.

A fine, well built double house, modern improvements, fine garden, lots of fruit trees, 11,000 square feet of land, excellent opportunities for more buildings. A first class investment. For sale on account of owner going away. Inquire at

96 South Whipple Street.



THE LOWELL Gas Light Company

Office, 22 Shattuck St. Cor. Middle

SEWELL G. MACK, President; JACOB ROGERS, Treasurer; E. E. RAYMOND, Clerk.

DIRECTORS—Sewall G. Mack, Levi Sprague, Jacob Rogers, A. G. Cummock, George B. Motley, Edward M. Tucks, Edward N. Burke.

Price of Gas with the discount off for prompt payment, is

$1.00 ONE THOUSAND FEET.

First class Cooking Stoves set up and rented at a low rate per year, piping included. Coke broken, screened and delivered at $4.50 per chaldron, $2.25 per half chaldron, cash. No charge made for the use of meters. No charge made for running supply pipes from street mains to consumer's cellar. Orders when left at office promptly attended to.



PETER H. SAVAGE.

Undertaker and Funeral Director

169 WORTHEN STREET.

Telephone connection 464-4. Calls night or day promptly attended to. Carriages furnished for weddings and christenings.



LADIES' HATS FOR SUMMER WEAR

Summer headgear for ladies' wear is certainly more stylish, appropriate, and comfortable this season than ever before, and it's less costly, too, than we've ever known it to be in all the long years of our experience. Our milliners trim more hats now than ever before, and it's all because they do it better and cheaper than others. It's the period between seasons at present, and in order to keep millinery artists at work, we have decided to give Lowell a series of millinery surprises this week. Come in and get our prices.

HEAD & SHAW, "THE MILLINERS," 169 MERRIMACK ST.

The Bicyclist who Couldn't Take His Usual Run.

The Artist who Planned for a Day's Sketching in the Country.

The Boy who Couldn't Go to Lakeview.

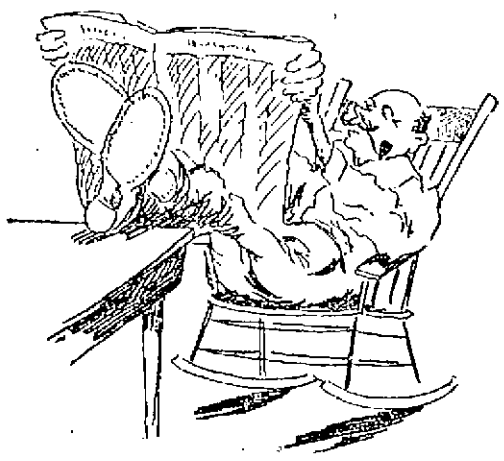

The Fellow who Couldn't Take His Usual Stroll and Was Obliged To Stay Indoors.

SOME OF THE DISAPPOINTED ONES BECAUSE OF YESTERDAY'S STORM.

# EMERALDS AGAIN

## The Crack Team Resumes Its Uniforms.

### BEAT SOUTH ENDS FOR A STARTER.

### Revival of Old Time Enthusiasm.

### MATHEWS DID UP THE Y. M. C. A.

### At the Mountain Rock Grounds.

When the honor of the North common is at stake and the "Acre lads" get together, whether it's ball or any other old thing in the legitimately competitive line, you may bet all your next week's pay that even if they don't win, they'll give you a great run for your money. The North and South commons got together in battle array Saturday through their respective representatives, the Emeralds and the South Ends, at base ball and the only really enjoyable game of the season was the result, all the rooters, that is to say, the real thing in rooters, from Dr. Benoit down, agreed that it was the best of the season as far as excitement went.

The Emeralds for some unknown reason didn't reorganize at the beginning of the season this year and didn't intend to. The South Ends did and put up a well organized team of semi-professionals playing out-of-town teams. Some of their games were close and finely played but they lacked interest because there was nothing known of the visitors until they came here, no local rivalries or jealousies and little or no betting. The Emeralds individually played ball on the North common and elsewhere until about a week or more ago, when former Manager Frank McMahon got the fever again, re-organized his team and immediately flaunted a challenge at the South Ends which was promptly accepted.

The first game was played Saturday and the attendance was large. The North common turned out in large numbers, all expecting to see the Emeralds done up in the first game as they had not played together and were put on the field with comparatively no practice. Still there were several game supporters of the Acre boys who put up their coin on them just to show their loyalty. You couldn't hold them Saturday night, for the Emeralds after a bad two or three innings settled down in old-time form and walked away from their rivals.

There were three strangers on the rejuvenated team from ward two, McKenna, Mulvaney and Putto. McKenna is a Newark, N. J., boy and pitches for Fordham College. He can pitch too, and held the South Ends down to five hits. Mulvaney is from Woburn and a Boston College player, now living in Lowell. He's all right, too. Being a cousin of young Tom Hoban, it's a family weakness with him to play good ball. Putto is the shortstop of the Maine State College team, though he played third base on Saturday. He has a fine record in Maine and has refused an offer from the Connecticut State league. He is going to live in Lowell and will probably wear an Emerald uniform for the remainder of the season. Then the Emeralds had two old members, Mike Mitchell and "Cheeko" Kane in the uniform and they surprised their most enthusiastic supporters. Many thought them to be "has beens" but Kane's playing was a feature of the game, while there was nothing to criticize about Mitchell who, when he limbers up a bit will hold down first bag to perfection. The old favorites were in evidence, too, Dan Murphy, who has made the cranks supremely happy by returning to the diamond; Billy Connors, "Jerky" Hoyle and "Eugie" Donovan, while on the bench, waiting for an emergency, sat the redoubtable "Yag" McCarthy. There's a team to bet money on and it should remain in the game, not only for the present series with the South Ends but to play them for the remainder of the season. There's money in it. Though perhaps the Emeralds have had some better players in some of their positions at times with McCarthy, McKenna and Connors for pitchers and Murphy and Donovan for catchers, they were never better off in the battery department.

The South Ends played their regular team with the exception of the pitcher who was Cook of Dartmouth College, a first class man, but touched up by the Emeralds to the tune of 11, with a total of 15. Had I been the manager of the South Ends, I would have pitched "Shef" Moore for the Emeralds rarely did much damage to "Shef's" curves. But that was only the first game and there are more to come. Cook watched his bases finely and surprised the crowd in the seventh by the slick manner in which he nailed Donovan at third. The rain interfered with the game for a time, but the audience sat it through. The Emeralds wound up the game with a neat double play. The score:

EMERALDS.

| | | | | | | | |
|---|---|---|---|---|---|---|---|
| Connors, ss | 5 | 2 | 1 | 1 | 3 | 4 | 1 |
| Hoyle, lf | 6 | 2 | 2 | 2 | 0 | 0 | 1 |
| Mulvaney, rf | 5 | 0 | 2 | 2 | 1 | 0 | 0 |
| Mitchell, 1b | 4 | 0 | 0 | 0 | 11 | 0 | 0 |
| Donovan, 2b | 3 | 1 | 0 | 0 | 4 | 3 | 1 |
| Putto, 3b | 5 | 1 | 0 | 0 | 1 | 2 | 1 |
| Murphy, c | 4 | 2 | 3 | 5 | 3 | 0 | 0 |
| McKenna, p | 3 | 2 | 2 | 3 | 1 | 4 | 0 |
| Kane cf | 5 | 1 | 1 | 2 | 3 | 0 | 0 |
| Totals | 40 | 11 | 11 | 15 | 27 | 13 | 4 |

SOUTH ENDS.

| | | | | | | | |
|---|---|---|---|---|---|---|---|
| Regan, ss | 4 | 1 | 0 | 0 | 1 | 0 | 4 |
| Roach, cf | 5 | 1 | 0 | 0 | 1 | 0 | 0 |
| Thorne, 1b | 4 | 0 | 2 | 2 | 5 | 0 | 0 |
| Farley, c | 5 | 0 | 0 | 0 | 7 | 3 | 0 |
| McVey, rf | 3 | 0 | 1 | 1 | 2 | 0 | 2 |
| Dolan, 2b | 4 | 1 | 1 | 1 | 3 | 3 | 1 |
| Slines 3b | 3 | 1 | 0 | 0 | 2 | 2 | 0 |
| Qualey, lf | 3 | 1 | 1 | 1 | 3 | 0 | 1 |
| Cook, p | 3 | 0 | 0 | 0 | 3 | 3 | 0 |
| Totals | 34 | 5 | 5 | 5 | 27 | 9 | 8 |

| | | | | | | | | | |
|---|---|---|---|---|---|---|---|---|---|
| Emeralds | 1 | 0 | 2 | 5 | 0 | 0 | 1 | 0 | 2—11 |
| South Ends | 0 | 5 | 0 | 0 | 0 | 0 | 0 | 0 | 0— 5 |

Earned runs—Emeralds 1. Two-base hits—McKenna, Kane. Three base hit—Murphy. Stolen bases—Connors, 2, Murphy, McKenna, Kane, Roach, Farley, McVey, Dolan, Slines. Double plays—Connors, Donovan and Mitchell. Bases on balls—By McKenna 6, by Cook 7. Struck out—By McKenna 7, by Cook, 8. Passed balls—Murphy 2. Time—2h 10m. Umpire—Wm. Thornton. Attendance, 600.

MATHEWS VICTORIOUS.

The Mathews took a five inning game from the Y. M. C. A.'s of Lawrence at Mountain Rock Saturday, the game being called at the end of the first half of the fifth, owing to the rain. The game was a good one as far as it went and the attendance was fair. The score:

MATHEWS.

| | | | | | | | |
|---|---|---|---|---|---|---|---|
| Doyle, ss | 1 | 1 | 1 | 2 | 2 | 3 | 2 |
| Kearns, cf | 2 | 0 | 0 | 0 | 0 | 0 | 0 |
| Murray, 2b | 3 | 1 | 1 | 1 | 4 | 2 | 0 |
| Dinley, 3b | 3 | 0 | 2 | 2 | 0 | 1 | 1 |
| Duninvey, c | 2 | 0 | 0 | 0 | 4 | 2 | 0 |
| McCue, rf | 2 | 0 | 0 | 0 | 0 | 0 | 0 |
| Fahey, p | 1 | 0 | 0 | 0 | 0 | 0 | 0 |
| Leslie, 1b | 1 | 1 | 0 | 0 | 5 | 1 | 0 |
| Scully, lf | 1 | 1 | 0 | 0 | 0 | 0 | 0 |
| Totals | 16 | 4 | 4 | 5 | 15 | 9 | 3 |

Y. M. C. A.

| | | | | | | | |
|---|---|---|---|---|---|---|---|
| Adams, p | 2 | 1 | 1 | 1 | 1 | 3 | 0 |
| Turner, c | 3 | 0 | 1 | 1 | 3 | 0 | 0 |
| Cote, 3b | 3 | 0 | 0 | 0 | 1 | 2 | 0 |
| Mackay, ss | 2 | 0 | 0 | 0 | 1 | 0 | 0 |
| Dowd, lf | 2 | 0 | 1 | 1 | 0 | 0 | 0 |
| D. Carroll, cf | 2 | 0 | 0 | 0 | 0 | 0 | 0 |
| Shea, 2b | 2 | 0 | 0 | 0 | 3 | 0 | 2 |
| E. Carroll, 1b | 1 | 1 | 0 | 0 | 3 | 1 | 0 |
| Gibbons, rf | 2 | 0 | 0 | 0 | 0 | 0 | 0 |
| Totals | 19 | 2 | 3 | 3 | 12 | 6 | 2 |

| | | | | | | | | | |
|---|---|---|---|---|---|---|---|---|---|
| Mathews | 1 | 3 | 0 | 0 | x | — | — | — | 4 |
| Y. M. C. A. | 0 | 0 | 0 | 0 | 2 | — | — | — | 2 |

Earned runs—Mathews 2, Y. M. C. A. Two base hit—Boyle. Stolen base—Murray. Double play—Boyle, Murray and Leslie. Bases on balls—By Adams, 4, by Fahey 2. Hit by pitched ball—Fahey. Struck out—By Fahey 4, Adams 2. Passed balls—Turner 2. Time—50 m. Umpire—James J. Gorman. Attendance 160.


## Every Man Wants the Best Possible Clothing.

Most men are careful about proper fit, many insist on style, correctness, all want the best possible quality for the price. No clothing stock of the town meets these demands as exactly as ours

**$4.95 and $5 Business Suits**

In fine, all worsted Blue Serges and Natty All Wool Cheviots. The assurance of wear and the guarantee of a pleasing satisfaction stands out in the careful tailoring, durable linings and reliable fabrics plainly evident in these suits.

**$8 all wool Fancy Worsted Suits, for equal quality elsewhere you will be asked $12.**

**$9.75, $10, $12, $13, $14.50 Men's Fine Dress Suits.**

Attractive patterns we have in plenty. What we want to impress more strongly is the OUT-OF-ORDINARY TAILORING that places our clothing in a distinct class. The best makers have put into these suits a shapeliness that is permanent.

**J. L. CHALIFOUX.**

Central and Middle Streets.

The Easy Food
Easy to Buy,
Easy to Cook,
Easy to Eat,
Easy to Digest.
Quaker Oats
At all grocers
in 2-lb. pkgs. only



CASTORIA.

Bears the Signature of Chas. H. Fletcher. The Kind You Have Always Bought.


# LABOR MATTERS

## AN ENGLISH LEADER.

### TOM MANN, WHO HAS WON FAME IN LABOR'S AFFAIRS.

**He Talks Interestingly About the Movement's Past, Present and Future—A Critical Day Coming—Some Personal Reflections.**

Tom Mann, who, it is estimated, has led more big strikes and kicked up more industrial commotion than any other man living, has just entered into a new stage of his strange career, a sort of chrysalis stage, from which he is to emerge in three or four years to greater activities than ever. Then look for trouble.

The form of his chrysalis is rather a surprise to his allies in the church, who came so near making a clergyman of him five years ago, and yet more of a surprise to his old colaborers in the temperance field, for he has opened a public house. I found him yesterday behind his bar, measuring out an allowance of Scotch to a customer. He was in his shirt sleeves and was extremely busy. Every man who came in wanted to have a private conversation with him.

The famous labor leader is a nervous, wiry man of 43, whose black eyes, like those of all inspirational orators, are uncommonly bright. Mr. Gladstone's eyes had this peculiar shine in a marked degree. The same is true of Dr. Joseph Parker when he gets interested in talk. Bob Ingersoll's eyes used to glow like coals of fire when he got fairly warmed up in eloquence. No Methodist preacher of the old, shouting school ever "gets the power" without showing it in his eyes as much as he shows it in the flow of fiery words that seems to come without any effort of the brain.

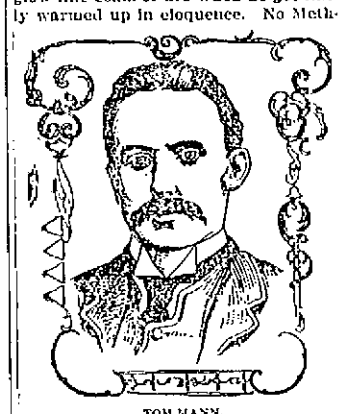

TOM MANN.

Like all such men, Tom Mann talks well when he gets started. Apparently no political economist from John Stuart Mill down ever used a word too big or propounded an idea too complicated for this untutored labor leader to digest. He is clear, concise and distinct. He is no red revolutionist, and he looks for the betterment of the working classes only through the working of natural laws. He argues like a college professor, and I asked him where he got his education.

"I didn't get it," he said. "I left school when I was 9 to go to work in a coal mine, and have been working ever since. What little knowledge I have gained has come through study in night schools and through reading—chiefly political economy, physical science and astronomy. If I have any one pet study it is astronomy.

"At 14 I left the Warwickshire coalfields and went to Birmingham, where I was apprenticed to an engineer's toolmaker. Seven years later I came to London, where I spent ten years in engineers' shops, working principly on war material, torpedoes, etc. In 1883 I went over to America to see if their tools and methods were better than ours and was convinced that they were. For the last 14 years I have been wholly occupied with agitation and organization. In that time I have been one of the leaders in 150 strikes, taking out in all about 250,000 men. In the dock strike of 1889, headed by Ben Tillet, John Burns and myself, 70,000 men were out for five weeks. In some of these strikes the men failed to get what they wanted, but the moral effect was the same always, and there is not one of them that I regret. I have done everything I could to prevent rioting or the least violation of the law, cooperating with the police to that end.

"Yes, it is true that I once came near entering the church. They needed assistants in the gigantic parish of St. George the Martyr five years ago, and I was asked by the rector to step in. The bishop of Rochester was at the head of the diocese, and I believe he was favorable to the plan. My path to orders was to have been made easy, and I thought of it seriously. The question with me simply was, could I do better work there in behalf of labor? My friends said no, and I gave up the plan. Long years ago I was a temperance agitator. I thought that drink was the whole trouble with the masses. After that I wanted to be a food reformer, but it finally appeared to me that the economic question was the real root of the troubles of the masses, and that even excessive drinking was largely an outcome of poverty, done to drown its miseries.

"Today I'm in the business myself and trying to earn an honest living till the time for action comes."

According to Tom Mann's theory, we are now on the crest of the wave of prosperity in England and America, possibly just a little over the crest. "We are literally rolling in good trade," he said, "and when men are relatively contented there is little stimulus for work toward changed conditions. Now, it isn't safe for any man to prophesy, but it may be safe to make simply an estimate. I figure that in England the Conservative party, barring accidents, will have one year's good run yet, and in America the colonial development and general opening out of trade ought to hold the good times for a year. In the following year indications of a decline will come, and at the end of the second year from now the industrial decline will become definite and steady.

"The surest sign of the beginning of an industrial fall is generally to be found in a decline in ocean freights, indicating that shipbuilding has been overdone. We can begin to look then for signs of industrial difficulties and financial crises resulting from overspeculation or roguery. By that year the hard times will begin to pinch. It will probably take about four years to reach bottom, to get from the crest of the wave to the trough, and in the ordinary course of events we shall be in that trough for a year or more. In that time there will be a large proportion of unemployed and a powerful demand for new conditions.

"Then is the time for us to see if we have any men among us; then is the time to work for constructive legislation. It seems to me that we should look first to the radical element in parliament. If they put forth the called for democratic measures, such as old age pensions, raising the age at which children may be employed, and in other ways tending toward the supersession of monopolistic control by the people's interest, the establishment of orderly co-operation in place of disorderly competition, then we shall have nothing to do except to further these measures.

"Nothing is further from our plans than violence. We wouldn't cut the throat of a fly. I believe the ideal condition for which we are working is coming about as rapidly as it ought to. We are in no hurry to force things. We only want to be ready for the time when the people shall say, 'We have had enough of this industrial chaos' and begin constructive legislation in a collectivist direction.

"There has been a noteworthy change of view in the trades unions in the last 20 years, although they do not yet contain a majority for the doctrines of collectivism. I should say that about 30 per cent now indorse those doctrines. The rest vote for whoever has the most money. In these times of prosperity even the minority is split up into factions. There is Hyndman at the head of the Social Democratic Federation, there is Kerr Hardy at the head of the Independent Labor party, there is John Burns, whom I believe to be a Socialist yet, but rather more conservative than he used to be—they all are strong and able and thoughtful men, but Hyndman can't work with Hardy and Burns; Burns can't work with Hyndman and Hardy, and Hardy can't work with Burns and Hyndman.

"When we get off the crest of prosperity and down into the trough you may be sure that the petty differences between these elements will disappear. The groups will coalesce and form a definite party, represented by a fighting party in the house of commons, which will grow united. Instead of having Conservatives and Liberals, we will have a capitalist party and a workman's party. I don't expect that, however, in the next period of depression. There will be another period of the same sort six or seven years after. The cycles of alternate prosperity and depression used to be completed in about 20 years, but their length grows shorter and shorter, until presently they will succeed each other so fast that you can hardly tell which is which. About that time people will say, 'We're tired of that sort of thing; let's do away with it by co-operation,' and we shall have peace, financial and social.

"It will be a sort of peace far transcending anything they are supposed to be working for at The Hague. Even if they are doing anything more than make believe over there, the results they can gain will be merely superficial. There can be no national peace until there is industrial peace, and there can be no international peace until there is industrial peace.

"The capitalists of each country are striving to extend their markets, and are bitter if the competition from outside decreases their profits. They say: 'To the devil with those fellows! We will have to give them a good thrashing, so that they will learn to keep their hands out of our pockets.' On the other hand, the capitalists of each country are prepared to coalesce against the workers of all countries. We believe in universal peace, but we believe that sectional interests are greater causes of strife than international interests. I say my fellow workman in America is a friend, but that the American plutocrat is as much my opponent as the British capitalist—more perhaps, for trusts and monopolies prevail to a greater extent in America than they do here. But we are getting the idea from you fast enough."

When I asked Tom Mann exactly what was the ideal toward which he was working, he began to quote John Stuart Mill. I asked him to write it out in the words of today, and this is what he wrote:

"The object aimed at by those with whom I am immediately associated is to make it possible for all persons to obtain a regular income, by steadying industry; by entitling all sick, infirm and aged persons to an adequate maintenance at the expense of the state; by securing an ample education for every child born to admit of the latent faculties being developed in the interests of the child and for the good of the community. To this end we favor legislation to reduce working hours; to empower local authorities in conjunction with the state; to provide useful work for those who would otherwise be unemployed; to adequately house all sections of the community; to make hospital accommodations equal to the people's requirements and state maintained, and all this legislation should be with the clearly avowed object of establishing a collectionist state of society."—London Cor. New York Press.


# O'Donnell & Gilbride Co.

MERRIMACK, PALMER AND MIDDLE STREETS.

**A $50,000 Stock of Up-to-Date**

# WASH FABRICS

At From 1-2 to 2-3 Regular Prices. Extraordinary Buying Chances Every Day This Week.

Fast color Gingham, our regular 10c. quality,

**Down to 6 1-4c yd.**

Printed Percales, our regular 12 1-2c. quality.

**Down to 8c yd.**

Fine Organdies, choice patterns and colorings, our regular 25c. quality,

**Down to 12 1-2c yd.**

White corded Pique our regular 25c quality,

**Down to 17c yd.**

100 pieces of corded Pique sold to date 15 and 12c,

**Down to 10c yd.**

Our entire stock of French Organdies, sold all season 39c,

**Down to 25c yd.**

Our entire stock of Scotch Zephyr Ginghams in an excellent assortment of colors, stripes and checks, 37 1-2c. quality,

**Down to 19c yd.**

Silk Mulls in white and colored, special price for this week,

**33c yd.**

**A Remarkable Mark Down and Clearance Sale of Sun Umbrellas and Parasols.**

Ladies' stripe and fancy Silk Parasol, sold to date, $2,

**Down to 98c each.**

Ladies' Silk Parasols, with two ruffles, sold to date $2 50,

**Down to $1.69 each.**

Ladies' plain, white or black Silk Parasol, sold to date $3,

**Down to $2.19 each.**

Ladies' Silk Parasols with chiffon ruffle, sold to date $4,

**Down to $2.98 each.**

Ladies black Gloria Silk parasols with two ruffles, sold to date, $2.25,

**Down to $1.49 each.**

Ladies' black and colored hemstitched taffeta Silk Parasol; sold to date for $5.50,

**Down $3.98 each.**

# O'DONNELL & GILBRIDE CO.



**$1000** Is offered for any Sofa, Folding Bed, Steamship's State Rooms or Berths, that the

MAGIC MOSQUITO BITE CURE

AND

# INSECT EXTERMINATOR

Will not instantly disinfect and leave absolutely clean and free from VERMIN OF ANY KIND—BUGS, ROACHES, BUFFALO BUGS, RED ANTS, MOTHS, BLACK BEETLES, etc., without staining the most delicate fabric, leather or varnish. It is FREE FROM POISON, is PERFECTLY CLEAN, has no offensive odor and is invaluable for Public School Children. Rubbed on the skin it cures the stings and prevents the annoyance of Mosquitoes, Gnats or other Insects, and is excellent for Horses or Cattle in the summer, protecting them from being tormented by Flies and other Insects For House Plants, etc, use one tablespoonful to a quart of water.

Put up in 25 CENT BOTTLES. Half-Gallon Cans, price $1.00. Gallon Cans, $2.00.

# C. B. Coburn & Co.

SELLING AGENTS,

63 MARKET STREET. BEWARE OF IMITATIONS.



STOCKS AND BONDS

**E. C. Stanwood & Co.**

BANKERS,

121 Devonshire St.

BOSTON, MASS.

**Investment Bonds.**

LISTS SENT ON APPLICATION.



**J. F. ROGERS, UNDERTAKER.**

OFFICE—816 Central Street.
RESIDENCE—29 Cedar Street.
Telephone connection. Hacks furnished for all occasions.



**Refrigerators AND Baby Carriages**

Are quite important factors in many homes. If you are thinking of purchasing one, don't forget to look at ours.

**CO CARTS**

As we stated last week are marked down to close out prices.

Adjustable Spring Screens 25c.

Best dark Screen Doors, close out 69c.

Best light Screen Doors, close out 95c.

Bring your measure if you want a Screen Door.

**GAYNOR & CO.**

36 Prescott Street.

Telephone 859-5.

THE LOWELL SUN
JOHN H. HARRINGTON, Proprietor.
SUN BUILDING, LOWELL, MASS.
Member of the Associated Press.
$3.00 Per Year. 25c. Per Month

May Have Seen Better Days

There are at least two local papers with less than one-fifth the circulation of THE SUN. They may have seen better days, but the only remnant of their former glory is the high price they charge for advertising.

If the price they ask is a fair one, THE SUN would be justified in asking five times as much, but we do not ask even twice as much. Don't you see why advertising in THE SUN is the cheapest in Lowell?

THE SUN has a larger circulation than any two other papers printed in Lowell.

It is in every respect
LOWELL'S GREATEST NEWSPAPER

## THE ASPHALTINA GOVERNMENT.

The resolution for the paving of portions of Mammoth road, Suffolk street and Bridge street with asphaltina at an expense of $53,000 has been signed by Mayor Crowley, and will be carried out as the resolution directs. It is presumed that this action by the mayor and city council is legal, and that the citizens have no redress beyond the relegation of the parties responsible to private life at the earliest opportunity. The Sun has condemned this smooth paving monopoly for the simple reason that Robert E. Crowley's company alone is patronized, while other companies far more reliable with better paving material and a guarantee twice as long as that given by the asphaltina company, have been barred from competition. Now it is plain that no contract of any considerable amount for street paving should be let out without calling for bids. Has that been done in the present instance? Mr. Crowley's company was awarded the contract for smooth paving Charles street, it was awarded the contract for smooth paving Gorham street, it was awarded the contract for smooth paving Westford street, and now it has been awarded the contract for smooth paving the three streets mentioned above. Can any citizen who is familiar with the facts and circumstances of the case say that this is an honest transaction? In the first place the streets to be paved are not the streets which public convenience would dictate as most in need of smooth paving. In the second place if the street committee and mayor had called for bids and admitted competition by other companies there would have been no ground for any complaint on account of favoring a particular company. As it is there is serious ground for complaint as the transaction has all the characteristics of a swindle in which the city is compelled to pay perhaps twice as much as the work is worth, and much more than it would cost in the open market. Suppose some furniture company is granted the sole privilege of supplying the city with school benches, and that all other companies are shut out from competition, that company will receive a high price for its benches, even though better benches can be obtained at half the price. Who would be responsible under the circumstances, but the parties who patronized one company to the exclusion of all others. So it is in the asphaltina business. Asphaltina is but an imitation of asphalt which has been the staple article for smooth paving for a score of years, both in this country and in Europe. Nevertheless our enlightened street committee has seen fit to select asphaltina paving which is no better than tar concrete and yet costs nearly three times the price of concrete.

The mayor said he signed the first asphaltina contract because it was well written. The style, the beauty of diction, the sonorous phraseology and the legal precision by which it bound the city to pay $27,000 for asphaltina paving was all that he considered. Of course it had no weight with His Honor that Robert E. Crowley is the agent of this company. Oh! no He would not consider individuals in signing away the people's money. The admirable phraseology of the contract . . was what charmed him. What matter about the amount? Who could refuse to sign such a document as that, especially in the face of a pleader like "Bob" Crowley?

But the latest asphaltina "job" was approved by His Honor, not on account of the beauty of the contract but because it came from the city council.

If the city council sees fit to favor Bob Crowley, why should a man of the same name, even if he does happen to be mayor, interfere to upset the deal? Anyhow why should the mayor veto the acts of the city council? If it is wrong the city council must bear part of the responsibility, and therefore without admitting competition, without considering other companies, or the protests of citizens, he signed the resolution. Here, then, is a company represented by Robert E. Crowley that has had a contract for $1,329.46 for smooth paving on Charles street, another for $13,275.50 for Gorham street, a third for $27,000 for Westford street, and a fourth for $53,000 for portions of Mammoth Road, Suffolk and Bridge streets. There is a good round sum in the total. If the newspapers would keep quiet and if the chronic growlers ceased their railing we might before the season is out, see this same company getting a contract of $50,000 or $100,000 for smooth paving and all without competition by any other smooth paving company. Yet all this would be honesty and public economy provided the contract was well written or favored by the city council.

If the city charter permits such abuses and such a manifest waste of the people's money, it is high time it was changed. The city charter has been tinkered so much in the past few years that it would not be surprising what loophole or defect may be found in it. The fact that competition can be barred on such contracts is decidedly a defect which should be remedied at the first opportunity. There should be a provision in the charter which should prevent the establishment of any monopoly at city hall or the exclusive patronage of any particular company in doing work without competition. It should be provided that all contracts for work of any considerable amount should be submitted to competition by calling for bids through the press or otherwise, so that the citizens may have some guarantee that they will get the best work at the lowest possible price. The present government will go out of office tarred so deeply with the asphaltina brush, that not all their protestations of honesty nor their claim that they acted on the light given them by Divine Providence can ever justify their action in the eyes of an indignant public.

## THE PRESIDENT SNUBBED.

A great deal of surprise is being expressed in some newspapers that the Springfield Republican did not extend a word of welcome to President McKinley on his visit to that city. The Republican has been steadily opposed to the policy of the administration in entering upon and prosecuting the war in the Philippines and a paragraph published in that paper on the day of McKinley's visit read as follows:

"Let it be understood," writes a citizen, "that some of us leave our houses undecorated, not through accident or indifference. If we raised our flags at all, they would be at half-mast, in mourning and honor for the brave men—the white men and the brown men—who are being slaughtered in the Philippines.—Springfield Republican.

This excited the ire of some of the rival newspapers which claim to be more patriotic than the Republican. The latter pursues the even tenor of its way and seems to feel satisfied that it acted entirely within its rights and gave the president all the recognition that was due him. If the president be applauded at every public appearance throughout the United States, he will naturally conclude that his policy on the Philippine question is generally approved. It is right to let him know in some way that his policy is not approved and that the people would prefer the war in the Philippines was ended forthwith. It is doubtful if any better method could be adopted to express the public sentiment on the Philippine question, than that taken by the Springfield Republican. It is much more humane and patriotic to show a just regard for the brave soldiers who have been slaughtered in the Philippines than to play the toady with President McKinley and condone all his mistakes just because he happens to drop into a city and do a little electioneering in an indirect way while passing to some other point.

There are eight daily papers published in Boston and five of these are opposed to President McKinley's Philippine policy. There is actually but one paper in Boston which stands by the president through thick and thin. Here in Lowell the Courier which is supposed to be staunchly republican at all times, is at present decrying the Philippine policy as will appear from the following extracts from that paper:

"The total loss of American troops in the Philippines since February 6, in killed and from wounds, accidents and diseases, have reached a total of 677, besides 1445 wounded. Figures like these indicate that the $20,000,000 paid for the islands has proved one of the least important considerations.

"General Wheaton has taken another town, but having succeeded he will return to lines. It may be conceded that the Americans can get any town desired but it may also be asked what advantage it is to take town after town, with the loss of American lives, only to retire and leave the natives just as much in possession as before?"

In view of such expressions the action of the Springfield Republican in refusing to become effusive in welcoming President McKinley is nothing uncommon. Furthermore it is entirely warranted by the slaughter in progress in the Philippines as a result of the imperial policy of which President McKinley is the exponent in this country.

7 SUTHERLAND SISTERS' HAIR GROWER
is the only preparation that will restore the hair to its original healthfulness.
AT ALL DRUGGISTS

## REAL ESTATE

TRANSACTIONS FOR THE WEEK ENDING JUNE 24.

LOWELL.

Merrimack Manufacturing company to Augustus Lowell, land with buildings at Moody and Dutton street, $38,840.

Charles A. Eveleth to Vecla B. Moody, land with buildings on Chambers street, $1.

Elizabeth M. Mitchell to Merrimack Manufacturing Co., land with buildings on Moody street, $1550.

Bridget Donahoe to L. Etta Avery, land with buildings on Bellevue street, $1.

Henry Emery et al., to George E. Leavitt, lot of land on Crawford street, $1.

John B. Brown to Wm. M. Morgan, land with buildings on Grove street, $1.

John H. Handley to D. E. Walsh, land with buildings on Merrill street, $500.

Edwin A. Lynde to Chas. P. Lynde, land with buildings on B street, $1.

William T. Rolfe to Addie E. Cushin, lot of land on Totman street, $500.

Jacques Boisvert to W. E. Golden, land with buildings on Lakeview avenue, $1.

Francis Day to Emma Hanson, land with buildings on B street, $1.

Albert Hamblett to Charles A. Eveleth, land with buildings on Chambers street, $1.

BILLERICA.

Arthur Lyman, trustee to S. J. Breen lot of land at Berwick, $1.

William E. Golden to Jacques Boisvert, lot of land, $1.

Charles H. Hill to Daniel Gage, lot of land on Nutting pond, $1.

Ellen M. Holden, et al., to Daniel Gage, lot of land called Potter Grate, $1.

TYNGSBORO.

J. W. Wilbur to M. J. Babcock, lot of land at Pinehurst, $1.

DRACUT.

Martha M. Barker to Bertha H. Hebarrell, lot of land $1.

A. D. Bourget to Frank A. Keyes, lot of land on Allen street, $1.

WILMINGTON.

Charles J. Freeman, et ux., to John A. Roberts, land with buildings, $1.

Charles Leve et al., to Nellie E. Bank lot of land $1.

TEWKSBURY.

George H. Taylor to E. C. Herrish, land with buildings, $1.

James Clarke to Hugh F. Dugan, lot of land $1.

William H. Wiggin to Charles H. Noyes, land with buildings at Wigginville, $1.

William H. Wiggin to Duncan McMillan, land with buildings $1.

CHELMSFORD.

John W. Vinal to Benjamin A. Staveley, land with buildings on Smith avenue, $1.

Amos B. Adams to Thomas Irvine, lot of wood land, $1.

George H. Sheldon to Charles Scribner lot of land on Canal street, $1.

## WEDNESDAY NEXT.

The reception to Rev. H. W. Dunbar pastor of the Congregational church of North Chelmsford will take place Wednesday evening, June 28, at North Chelmsford and not July 5 as has been stated by other papers.

## MASSACHUSETTS ELECTRIC COMPANIES INVESTMENT.

To accommodate any investors who may be unable to give up time during day-time banking hours, the Middlesex Safe Deposit and Trust company will be open on Tuesday evening, from 8 until 9 o'clock, to receive subscriptions to the new Street Railway Consolidation—the Massachusetts Electric companies.

## VESPERS AGAIN WON.

The 18-hole golf match between the West Newton club and the Vesper Country club, played on the links of the Lowell club on Saturday afternoon, resulted in the defeat of the West Newtons by 11 holes. The visitors played a good game, but with the exception of E. H. Kidder, were not a match for their opponents on the course. Score 15 to 4.

## GONE TO YALE.

Rev. C. L. Merriam started this morning to attend the commencement exercises at Yale university. The twenty-fifth anniversary celebration of his class will take place tomorrow evening. Mr. Merriam will return on Friday of this week.

WHERE, OH, WHERE HAVE YOU BEEN TO SUFFER THUS?

It was 6.30 p. m. on Friday last.

The artist was taking his usual constitutional on the road. Lost in a classic reverie, he had wandered unconsciously beyond the city limits. He was nearing the borders of a neighboring town. His presence in that vicinity need not arouse suspicion, nor call for apology. Artists don't drink.

He had however, travelled aimlessly toward the mecca of the thirsty; where the brewers' cream is so often "blown off" and the real old Kentucky tanglefoot is so poorly counterfeited by the amateur gin-slinging chemists of our down river city.

Suddenly a stranger appeared on the road, a wanderer like himself perhaps, out for his usual bracer.

As the stranger drew near, the artist's attention became fixed. He was startled, entranced. His revery fled to

the nearest cover. His dream changed into a vision of reality. Before him was the reflection of a man.

Unkempt, dishevelled, wan, his hollow eyes and pinched cheeks plainly reflected his misery.

His tottering step was scarcely less feeble than the hand which he raised tremblingly to his face, weakly brushing away the big drops of perspiration which flecked his brow. His clothes were torn and dirty. His pale face besmeared with blood, and reflected from that dark pathway, which leads to a soul, was a gleam of unutterable anguish.

A tear trickled over his pallid cheek and dropping, scattered the dust at his feet.

At frequent intervals, great dry heaves knotted the cords of his throat. A hollow moan rushed through his parched lips.

The artist paused. Pity filled his soul. His bosom swelled with a great brimming tidal wave of sympathy. "Brother," said he, "stop!"

The stranger suddenly raised his head. With a look like that of a haunted stag, he would have fled to the cover of the roadside, but his strength failed him. He stood his ground. "Pardon," said the knight of the pencil. "Fear not that I would importune you for a draught from that treasure dimly outlined on your hip. I would detain you for a better cause. Rest but for a moment. For years I have sought an expression, a face, an image like yours. Imagination oft conjures a true picture of misery but my pencil fails to portray it.

"Long have I sought a model of wretchedness. Never until this moment have I seen the ideal. Pray tarry. Rest but a moment, that I may sketch thee and preserve forever thy features.

"There, ye Gods, I have thee! 'tis done! Art captures nature! It is the realization of my dream; the personification of despair; the masterpiece of wretchedness! The type now becomes immortal. But pray who art thou? Surely not the lordly knight of the road, for he tramps with a smile. Not an ordinary wayfarer, like myself, for image like thine, is seldom seen.

"Who, then, art thou?" The stranger raised his blood-shot eyes, a gleam of anger flashed from their glassy depths, a sound, half sigh, half hiss, escaped his tightly drawn lips. A faint smile, as of disdain, sat astride his cheek. "I! Model indeed! Who am I? That I do not care to tell. Suffice that I am a fool; a poor, weak repentant fool. Yesterday I was a man; today I blush in disgrace. Listen: My home is just over the hill, in the dear old suburban city. There, waiting for me, is a wife and three little ones. Yielding to the importunities of so-called friends, I was induced to go away for a day's sport. I have had it! Money, which should have put food in the mouths of my wife and little ones, is gone. Respect, lost. Rent and torn by the mingling of anguish and remorse, see me, a picture of shame. Carousing until I lost my reason, I was placed under arrest and cast into prison. When the bolt snapped into its fastening and I was left alone I realized my position. Cold drops of perspiration trickled down my limbs.

My brow throbbed, my brain was on fire. With a scream of horror I rushed to my cell door. I strained at the bars. I beat my poor head against their cold edges. I cried for help, I begged, besought, implored for release. A raging thirst was burning in my throat. I called for water. No answer to my appeals save the mocking echoes of my own strange voice, reverberating against the walls of my prison. Turning from the dim light, I looked within. Nothing, save the cold, dark, dismal walls, confronted me. Shivering with fright, with imagination bordering upon insanity, I saw in the blackness horrible forms, arising, mocking me in my agony. As I groped about the damp confines, I seemed to brush away living, moving creatures—vermin of the cell. All about me was gloom, horror; all within, agony, despair. Quaking, I clutched wildly at the darkness. No relief, no comfort there." My eyes bulging in their sockets soon became accustomed to the darkness. Black flashes of life shot across the floor; in the corner was a coiling, hissing, writhing mass. I screamed again. I prayed. I cursed. The hideous clutch of demons was fastened in my brain. Great God, I was mad! Plunging wildly in the blackness I fell to the floor. My hand splashed in something cold and wet—slime of the dungeon. With one last despairing screech my reason fled. I swooned. Morpior came at last and with it the officer, to drag me to court. Fined heavily, with no money and no friends, I was obliged to sacrifice my watch to purchase my liberty. And now, with bowed head, I am wandering painfully home to my dear ones, to explain the cause of my absence; to ask forgiveness for the past; to pledge a better future. Henceforth I will be a man! Never again —— ——." He could say no more. Choking violently, the veins on his forehead nearly burst; as he struggled to control his emotion. Hastily stradding the great drops of perspiration, resulting from a hasty sketch and the big snafters from his sobs which had formed a puddle at his feet, the artist rushed to his side and grasping the stranger's hand, exclaimed hoarsely, 'Where, O where, have you been, to suffer thus?' With a mighty effort, the stranger swallowed the overpowering fumes arising in his throat. He quickly brushed aside the foam gathered upon his lips. He strove to speak. He could not. The pent up flood in his bosom overpowered him. With a cry as of a lost soul, he fell to the earth and burying his face in the dust, burst forth into a paroxysm of remorse. 'Twas enough. The artist knew all. Poor stranger! Like Dante, he had had a glimpse of hell.

He had been down to Lawrence on a drunk.

C. A. R.

By J. E. Conant & Co., - - - - Auctioneers
Office, Lowell, Mass.

TOMORROW AFTERNOON.

Assignee's sale of 53,853 square feet of land on the Ayer farm, Middlesex Village, adjoining and just west of No. 195X Middlesex street. The land is known as the A. A. Coburn lot, was originally purchased in two lots. The lots have areas of 41,859 and 42,014 square feet, the frontages are 100 feet. The premises are high, dry, pleasantly situated and quite desirable.

On Tuesday, June 27, 1899, promptly at five o'clock in the afternoon, rain or shine, I shall positively sell without limit or reserve, to the highest bidders at absolute auction, the real estate designated at Lots 18 and 19 on "A plan of lots in Middlesex Village belonging to Dr. James C. Ayer, surveyed April, 1871. A. Osgood, surveyor."

The electric cars on the Middlesex Village line run to Wood street every seven and one-half minutes and Wood street is not five minutes' walk from the premises. The North Chelmsford electric cars run every fifteen minutes and pass the premises. The premises at the time Mr. Coburn bought them were considered the choicest lots on the Ayer or Howard Farm and today the lots offer the handsomest opportunity to build several residences there in in Middlesex Village or this part of Lowell. There are low several fine places adjoining the land. Easy to reach, quiet, healthy, pleasant and attractive, they should tempt many a buyer who would better his surroundings and do so at a reasonable outlay.

The purchaser of each lot must deposit with or secure to the auctioneer $200 as soon as each lot is struck off. Make what inquiries you like in regard to the lots at the office of the auctioneers, but bear in mind the lots are to be sold.

FREDERICK B. BLANCHARD, Assignee.

# ST. JOHN'S DAY

## Celebrated by St. John's T. A. Society Saturday.

### SPORTS AT WANNALANCIT PARK.

### Visitors From Neighboring Towns Present.

The St. John's Total Abstinence society of North Chelmsford, observed Saturday, the feast of its patron saint, by a gala day at Wannalancit Park, where people from Lowell, the other Chelmsfords, Billerica, and Graniteville, besides more from other places, assembled and witnessed as good a list of events as has ever been seen on any track in any place outside of famous courses. All the St. John boys were out early and working hard and each helped in the great success which the day surely was.

At 2.45 o'clock the sports began. The opening event was a half mile bicycle race for boys under 18 years. The winners were Robert Scribner and George H. Ingalls, both of North Chelmsford.

The next was a half mile foot race, which was won by E. J. McNally, of Lowell, with Fred Roddy of Dracut second. McNally, the Lowell boy, scored again in the 100 yards dash, being second to Joseph Gauthier of North Chelmsford.

The running hop, step and jump event had several good jumpers in it, but John Cunningham of Lowell won first place by several inches over John Carr of Lowell who captured second prize. A large number of young boys entered in the shoe race which was won by W. Worthen of North Chelmsford with J. McAdams of West Chelmsford second.

At this stage of the day's enjoyment a heavy thunder storm kept the large crowd in the grand stand for about twenty minutes.

After the rain was over, the sports were resumed and the main event of the afternoon, the five-mile bicycle race was started. There were five fast riders in this race, A. McCormick, Charles Church, J. Chick, Paul Dion and Louis Dion, all of Lowell.

The riders kept closely together for nearly the entire distance. About 50 yards from the finish the riders were doing their best on the home stretch and Louis Dion had the lead and he maintained it to the end, though he was crowded by E. McCormick.

In the special mile bicycle race between Geo. Granger and Luther Hall, both of North Chelmsford, Ranger proved that he was the best rider and won by about four yards.

A laughable race was the doughnut race between ten boys. This event was won by John Shields with Herbert Worthen second.

Six fast bicycle riders started in the two-mile bicycle race and the result was a tie race between Louis Dion and Charles Church, both of Lowell. It was thought best by the judges to run the race over again but Church declined to ride. First money was then given to Dion and second money to Church.

The star attraction of the afternoon was the tug of war between the wool sorters and wool carders of George C. Moore's mill. The wool sorting team was managed by Edward Dixon, while the wool carders were managed by Michael J. Gallagher. One three-minute pull was the time agreed upon by both teams. After a strong and steady pull the wool sorters won by about six inches. The make-up of the teams was as follows: Wool sorters: anchor John McTague; John Maroney, Michael Connelly, Patrick McEnaney and William Tole. Wool carders: anchor, Henry Leake; Leonard Giles, Dennis McCluskey, Patrick Russell, and James Rice.

During the afternoon the North Chelmsford brass band played many popular and catchy tunes and at 6.30 o'clock the event came to a most successful close.

The committee in charge consisted of: General manager, Patrick T. McMahon; assistant, James J. O'Connell; general committee, John T. McMahon, James J. Barrett, Patrick McMahon, Frank McCluskey, Thomas Larkin, Patrick McEnaney, Dennis McCluskey, Patrick Dunnigan, Michael Connelly, Walter Finch, Michael McPhillips, James P. Quigley, Thomas H. Larkin, John E. Hogan and Stephen Ward; sporting committee John F. McMahon, George H. Foren, John T. McTague, Frank W. Hogan and John T. Crowley. Judges, William J. Quigley, John E. O'Connor and William J. Shay.

FREE ON THE SQUARE
Cure Unfailing. Men suffering with nervous prostration, broken vitality, mimanly condition, loss of memory and other results of excesses can be quickly and radically cured by our specialists. Treatment with 30 days' supply of medicine an appliance. Write. Priceless information FREE.
ERIE MEDICAL CO., BUFFALO, N.Y.

## BON BOYAGE

### MR. AND MRS. JOHN W. McEVOY LEAVE FOR EUROPE.

Mr. and Mrs. John W. McEvoy embarked on a protracted European trip on Saturday last, via steamship Catalonia. Prior to their departure, many Lowell friends and relatives went aboard the steamer to pass a few social moments and to wish the genial barrister and his wife bon voyage. The interior of the stateroom which was occupied by Mr. and Mrs. McEvoy, was elaborately decorated with choice flowers by Griffiths, the florist, by order of Mr. John Nolan. When the huge steamer left its moorings, handkerchiefs and hats were waved and cheers rang out voicing a hearty "Godspeed" and a safe return. Among those who participated in the parting or send-off were Mr. D. J. Murphy and family; Mr. Edward McEvoy, Miss McEvoy, Mrs. John J. Hogan, Mr. John A. Nolan, Richard A. Griffiths, Dennis T. Finnegan, John F. Rogers, James O'Donnell, Jr., and Cornelius Sullivan.

## MISS BALCH INJURED.

Miss M. Louise Balch, bookkeeper at the coal office of Dudel Gage, sprained her ankle while getting on an electric car Friday and is confined to her home. She is not likely to get out for two or three weeks.

## WILL DELIVER ADDRESS.

Hon. Alonzo W. Boardman of Boston who was principal of the Varnum school from '51 to '52 when it was Dracut academy, will make an address at the graduation exercises next Wednesday afternoon at 2 o'clock and Mrs. Eliza A. Whitmore of Huntington avenue, Boston, who as Miss Calef, was Mr. Boardman's assistant, has accepted an invitation to be present.

Dessert
FOR TO-DAY
Lemon Jelly made with Keystone Silver White Gelatine. Recipe for this and many other delicious desserts in every box.
If your grocer can not supply you send us his name and we will send you a sample package free with recipes by the leading cooks of the country. A full size box mailed for 15 cents.
NIAGARA CHEMICAL WORKS, Detroit, Mich.
The largest makers of gelatine in the world.

# THE SUN EXTRA!

# 6 O'CLOCK

## PRES. McKINLEY

### Laid Corner Stone of a New Mill

### Very Few People Witnessed the Ceremony—Party Will Return to Washington Tonight as Mrs. McKinley is Ill.

By Associated Press to The Sun.

ADAMS, Mass., June 26.—President McKinley laid the cornerstone of the new mills of the new Berkshire Cotton Manufacturing company here to-day. Very few people witnessed the ceremony, as it was not generally known that he would officiate.

This afternoon the president went to North Adams to make an address. He will stay but a short time, returning to Adams to prepare for his departure for Washington, which will take place at 7.30 o'clock.

The departure of the president and his party is hastened by the ill health of Mrs. McKinley, who has not been well since her arrival in Adams. It is thought that she contracted a heavy cold while coming here and she has not recovered as rapidly as was expected. President McKinley, it is expected, will make a speech from the rear platform of his train just before it draws out of the station. The party will travel via the Boston & Albany railroad to New York.

## MICHAEL DELANEY

### Buried Beneath Seventy Tons of Coal.

By Associated Press to The Sun.

NEWPORT, R. I., June 26—Michael Delaney, a stevedore, while unloading coal from barge Santee at the Old Colony dock this morning was buried beneath about seventy tons of coal in the hold of the barge and was killed. A bulkhead retaining the coal gave way and the man was caught under the weight of the coal. It was fully an hour before the body was extricated and the man had then been dead some time, having probably been killed instantly. Delaney belonged in Newport.

TO PARIS EXPOSITION.

Drawings and samples of other work being done at St. Joseph's college in Merrimack street were on exhibition Saturday at the school. The work exhibited is to be sent to the Paris exposition in 1900.

The local Methodist churches joined on Saturday and together their members went out in force to Willow Dale where was held the annual union picnic.

### RACHEL HICKS

IS STILL UNDER A DOCTOR'S CARE.

By Associated Press to The Sun.

PROVIDENCE, R. I., June 26.—There is little change in the condition of Miss Rachel Hicks, who has been bound over to the grand jury in the sum of $2000 for attempting to have a note for $20,000 discounted by the Union Trust company. She is still under a doctor's care at her boarding place, and no one is permitted to see her.

The general feeling is that the young woman is mentally unbalanced, and it is thought that her case, if presented to the grnd jury will not be pressed to a trial, but that she will be given in charge of friends who will send her to a sanitarium for treatment.

HOUSE BURGLARIZED.

By Associated Press to The Sun.

DEDHAM, Mass., June 26. A burglary committed during the recent absence of the family of Joseph P. Smith of Westwood, has just been reported to the authorities. Upon the return of the family they found the house had been ransacked, and between $200 and $100 worth of jewelry was missing. There is no clue.

PROF. HARRIS DEAD.

By Associated Press to The Sun.

LITCHFIELD, Conn., June 26.—Prof. Samuel G. Harris, professor emeritus of Yale Theological Seminary died at his summer home here, at 11 o'clock last night. Prof. Harris had been in failing health for some time, and on account of his advanced age, his death was not unexpected. The professor, who made his summer home here for a number of years, came here with his family from New Haven about ten days ago.

HAVE RETURNED HOME.

Rollin W. Stickney and Owen J. Carney, the local delegates to the Elks' convention at St. Louis have returned home after a most pleasant journey and good time at the convention.

WONDERFUL CRICKET PLAYING.

By Associated Press to The Sun.

LONDON, June 26.—A. J. Collins, the 14-year-old Clifton college school boy cricket player concluded his remarkable innings today, scoring 598 runs and not out.

Collins on Saturday made the marvellous score of 404 runs and not out within five hours, during which time he only gave three chances. His performance has caused great enthusiasm in English cricket circles.

LEARNED COMMITTED.

By Associated Press to The Sun.

PITTSFIELD, Mass., June 26.—Gilbert Learned, formerly acting city auditor, who was arrested Saturday, charged with forgery, pleaded not guilty in the local court today, to ten complaints alleging forgeries to the amount of $318. The case was continued till July 6, bail being fixed at $1200. The prisoner was unable to secure the amount and was committed. An examination of his books in the department of which the young man had charge has not been completed.

## A SOLDIER SHOT

### While He Was Blacking His Boots.

By Associated Press to The Sun.

SAN FRANCISCO, Cal., June 26—Private Wesley Kerby, of Co. H., 24th Infantry, was shot through the leg by Private Frank Wigrall of the same company at the headquarters at the Presido. The wound is serious and it may be necessary to amputate the limb.

Eye witnesses state that the shooting was entirely unprovoked. Kerby was blacking his shoes when Wigfall loaded his rifle and fired. Seeing that the shot had not proved fatal, he was re-loading his gun when it was taken from him by other soldiers who hustled him into the guard house. No cause is assigned for his attempt to commit murder.

### CATHOLIC NEWS

At St. Peter's church at 10.30 o'clock yesterday morning, high mass was celebrated by Rev. John McKenna and the sermon was preached by Rev. Edward F. Saunders.

At the Sacred Heart church at 10.30 o'clock high mass was celebrated by Rev. John McRory, O. M. I., and the sermon was preached by the pastor, Rev. John P. Reynolds, O. M. I., who also expresed his gratitude to his parishioners for the deep interest taken in church affairs, and also for the large number that are continually augmenting the ranks of the church debt society. He was also especially pleased with the generous collections received.

On Sunday next there will be collections taken up at all the masses in all of the Catholic churches of the arch-diocese of Boston. It is known as the papal collection.

NEW ST. MICHAELS.

The new St. Michael's church will probably be ready for occupancy on or about November 1. At present the decorative work is rapidly being pushed, and will be completed in a short time. The general garnishing of the interior will follow and then the altars will be erected. All the work on the church front is finished, and the stagings have been removed.

### EMBEZZLEMENT CHARGE

AGAINST EX-TAX COLLECTOR GRISWOLD OF NORWICH.

By Associated Press to The Sun.

NORWICH, Conn, June 26.—Ex-Tax Collector George L. Griswold was arraigned in the city court this morning before Judge Brown on charges alleges the embezzlement of $12,650 for the city tax of 1897 and $10,050 for the town tax of 1897 and diverting the same for his own use. Counsel for the defense asked that case be continued to July 3 and this was done. Bonds were placed at $15,000 which the prisoner was unable to furnish.

### BIG STRIKE

OF 10,000 WORKERS WILL BE INAUGURATED.

By Associated Press to The Sun.

PITTSBURG, Pa., June 26.—The conference of the committee of the American Tin Plate company and workers, closed at Chicago on Saturday evening without reaching an agreement and a strike of 10,000 workers will be inaugurated next Saturday.

GIGANTIC RANCH COMPANY.

By Associated Press to The Sun.

FORT WORTH, Texas, June 26.—Geo. B. Loving, who is at the head of the great deal having as his object the formation of a gigantic cattle and ranch company in Texas, in an interview last night said that there will be an American organization composed of New York capitalists and not Englishmen, as reported. The intention is to form a company with $10,000,000 capital, twenty-five or thirty millions of which are to be used in the purchase of cattle and ranch property in this state, the balance of the capital stock to be used in operating the big concern.

MOHAIR PLUSH 38; METHUEN 30.

The Methuen second eleven played a closely contested game with the Mohair Plush second team of Lowell Saturday afternoon at Methuen, the visitors winning, 38 to 30.

## THE SHAMROCK

### Was Successfully Launched This Morning

SHE COLLIDED WITH A BARGE.

Made a Big Dent in Her Bow.

By Associated Press to The Sun.

LONDON, June 26.—The Shamrock has been successfully launched. Lady Russell christened the yacht with the customary bottle of champagne, saying: "I christen you Shamrock. God bless you. Good luck to you. May you bring back the cup." Three cheers were then given and on a signal from Lady Russell the boat and the cradle glided safely into the water. As the Shamrock reached mid-stream from the slips, a barge collided with her, striking the yacht's bow above the waterline and making a big dent. The full extent of the damage done had not been ascertained as this dispatch was sent.

### GOLDEN CHALICE

PRESENTED REV. FR. QUINN OF HOLY ANGELS' CHURCH.

Rev. James H. Quinn, a former resident of Lowell, stationed at the Church of the Sacred Heart, now rector of Holy Angels' church, Buffalo, suggested some time ago to his congregation that it provide by voluntary contribution a chalice of pure gold as a novel and sacred souvenir of the golden jubilee to be celebrated by the church.

### MATRIMONIAL.

O'LAUGHLIN—CARMICHAEL.

Among the prettiest of June weddings was that of Mr. John J. O'Laughlin and Miss Esther I. Carmichael at the Sacred Heart church on Moore street at 11 o'clock this forenoon. The bridegroom is a popular young machinist, employed at Kitson's and the bride, the daughter of James Carmichael of Ellsworth street, has worked for several years in Hood's laboratory. The ceremony was performed in the beautiful little chapel of the parochial house, by Rev. Fr. Reynolds, O.M.I., the pastor of the church in the presence of a few relatives. The bride was charmingly attired in mousseline de soie over white silk and carried a bouquet of bride's roses. She was attended by her sister, Miss Mary J. Carmichael of the Weed street school, who also appeared divinely bridelike in a costume of white Swiss muslin. The best man was Mr. John Walmsley. After the ceremony the happy couple received their immediate relatives and friends at the home of the bride, the Page company furnishing a dainty wedding breakfast. Mr. and Mrs. O'Laughlin received a vast array of valuable presents, their respective shopmates especially showing their good wishes in a very substantial way. They left the city early in the afternoon on their honeymoon which will be spent in the western part of the state. They will be at home to their friends at their new residence in Simpson Place after September 1st.

MORAN—CONSTANTINO.

Miss Sarah Moran, daughter of Mrs. Elizabeth Moran and Mr. Nelson F. Constantino, were united in marriage from the residence of the bride's mother, 624 Central street at 4 o'clock yesterday afternoon. The ceremony was performed by Rev. John McKenna of St. Peter's church at the parochial residence. The bride was becomingly attired in white mousseline de soie and and carried bride's roses while the bridesmaid, Miss Annie I. Campbell, wore white Swiss muslin and carried pinks. Mr. Felix J. Constantino was best man, a brother of the groom. After the conclusion of the ceremony refreshments were served by the D. L. Page Company and the young couple left on their honeymoon which will be spent in New York and Washington. The wedding gifts were numerous and costly, including valuable pieces of china, silver, linen and fancy bric-a-brac.

They will be at home at 624 Central street, after July 1st. Among the presents were: A purse of gold from the parents of the groom; a beautiful art square from the mother of the bride.

The following were among the other contributors: Mr. and Mrs. Finch, bedspread; Mr. and Mrs. Meehan, Morris chair; Mrs. J. McCarthy, linen towels; Miss Nellie Cashman, silver knives and forks; Miss Lucy Constantino, silver cake basket; Miss Louise Constantino, sugar shells and butter knife; Miss Lizzie Constantino, fruit dish; Mr. and Mrs. P. J. Constantino, crystal table set; Mr. and Mrs. Crowley, silver dessert spoons; Mr. and Mrs. Weaver, George and Alice, of Forge Village, lemonade set; cut glass dishes, rugs and chenilee tablecloth; Miss Della McCarty, silver shakers; Maude McMahon, silver set; Mr. George Sackett, silver ice pitcher; Mr. and Mrs. Manchester, commode set; Quonie Manchester, bon-bon dish; from No. 4 Hamilton, china berry set, silver berry spoon and ice cream set; large mirror from the combing department of George C. Moore's mill, North Chelmsford. Samuel Seymour gave a rug and tea set; Misses Minnie Giblin, Addie Giblin, Susie O'Brien and Isabel Bailey, cracker-jar and fruit dish; Miss Kittie Gilchrist, Miss Mary Madden, table linen; Miss Alice Golden, wine glasses, John O'Connell, lemonade set; Miss B. Higgins, water set; Miss Annie Para, set of silver spoons; Mr. and Mrs. Daly of Forge Village, Mr. A. Goulette and Miss E. Seymour, four o'clock tea set and cracker jar; Minnie Crowley, cut glass set; Miss Grady, pair of pictures; Miss Rose McMahon, bon-bon dishes; flowers from W. T. H.

Master Chester Coggeshall of 415 Chelmsford street, corner of Waite street, the well known boy soprano of St. John's Episcopal church choir is to leave the early part of next month for a two months' sojourn at Old Orchard

## CHINESE WALL

### The Ancient Structure Will be Destroyed.

THE COST WILL BE ENORMOUS.

Frank Lewis Will Supervise the Work.

By Associated Press to The Sun.

CHICAGO, June 26—A special from Denver says:

According to Frank Lewis, a Chicago civil engineer who was today a guest at the Oxford hotel, the Chinese government contemplates the destruction of the ancient Chinese wall that separates China proper from Chinese Tartary. He is enroute to China to assist in tearing down the famous structure. Mr. Lewis is a civil engineer and goes to China on behalf of a syndicate of Chicago capitalists.

He said: "I understand that the enterprise is one of the Chinese government's own conception and is independent of Russia, German or French influence. The cost will be great, involving millions of dollars. The concessions that will be granted will be worth the candle and I anticipate that there will be sharp competition."

Mr. Lewis said he has information that a New York syndicate is the only other American concern after the project and that there are two British syndicates out, a French syndicate and three German companies. The Chicago syndicate is said to have such men back of it as the Armours, Marshall Field and the elder and Carter Harrison.

## THE CREW SAVED

### They Were in the Water Three Hours

By Associated Press to The Sun.

SAN FRANCISCO, Cal., June 26—Hawaiian advices of June 18, state that the crew of the wrecked steamer Mokolo, who were supposed to have been lost in a small boat in which they started from Hanalei to Waimea, Island of Kauai, have arrived safely in Honolulu. Their skiff was capsized and they were in the water for three yours before some natives came to their assistance. They were nearly dead when picked up.

## SAUGUS MYSTERY

### Has Been Cleared Up at Last

THE VICTIM WAS A DOG.

That Belonged to Farmer Phelps.

By Associated Press to The Sun.

BOSTON, June 26.—Murder will out. That gory Saugus mystery is a mystery no longer. The citizens of that suburb of Lynn can now rest easy in their beds.

In a word, Farmer Phelps was the murderer and his dog Rover the victim. It was Rover's blood and Rover's brain matter that were found in Newhall's woods and over which the police and citizens of Saugus have been exciting themselves for a week.

### FANNY McPHERSON

SENT TO A REFORMATORY FOR LARCENY.

By Associated Press to The Sun.

NEW YORK, June 26.—When Judge Newburger, in the court of general sessions today, sentenced Fanny McPherson of Worcester, Mass., to a reformatory, the girl fell in a dead faint. She had pleaded guilty to the theft of about $500 worth of property while a guest at the Hotel Girard. Judge Newburger said that he would give her a chance to reform. She may be discharged in a week if her conduct is good.

### FATALLY INJURED

A MASON'S HELPER FELL FORTY-FIVE FEET.

By Associated Press to The Sun.

BIDDEFORD, Me., June 26.—Napoleon Godette, a mason's helper, was fatally injured this morning by a fall from the roof of the new Warren block forty-five feet. He struck on a brick sidewalk, fracturing the skull at the base of the brain. He was 25 years old and unmarried. He died after being taken to his home.

CAPT. DYER COMING HOME.

By Associated Press to The Sun.

SAN FRANCISCO, Cal., June 26.—Among the arrivals on the steamship Rio de Janeiro, from Hong Kong was Captain N. M. Dyer of the Baltimore who has been succeeded by Captain C. M. Forsyth and is on his way to his home in Melrose, a suburb of Boston. Captain Dyer has been detached from duty and ordered home to enjoy much needed rest.

THE WEATHER.

By Associated Press to The Sun.

BOSTON, June 26.—Forecast for Boston and vicinity—Fair tonight and Tuesday; cooler Tuesday morning; north to northeast winds.

## THE NEW CABINET

### Presented Themselves to Chambers Today

THE CHAMBER WAS THRONGED.

Hostile Groups Voto With the Government.

STATEMENTS READ IN BOTH CHAMBERS.

Expressing Sentiment of the Deputies.

By Associated Press to The Sun.

PARIS, June 26.—The new cabinet ministry presented themselves to the chambers this afternoon. The chamber of deputies were thronged and there was great animation at the opening of the session when it became known that two alleged hostile groups, the Socialist Radicals and the Democratic Lefts had decided to vote in favor of the government and that M. Paul de Cassagnac had withdrawn his interpellation. Identical statements were read in the chamber of deputies by the premier, M. Waldeck Rousseau, and in the senate by the ministry of justice M. Monis.

They were as follows: "The chamber of deputies in expressing itself, resolved not to support any government but the one determined to defend energetically republican institutions and assure public order, has clearly defined the task imposed upon the new cabinet. The ministry had no other ambition than to accomplish it. The order to bring about the pacification of the country and to maintain intact our common inheritance, it seemed to us that existing delusions should be effaced and that the work we are about to undertake required the co-operation of all republicans. When the aim is definite, though varying according to the methods of different schools, record becomes easier and controversies are lost in the presence of the one duty to perform in order to end the agitations."

## BIG BOSTON FIRE

### Caused Four Alarms and Much Damage.

By Associated Press to The Sun.

BOSTON, June 26.—The extensive six story brick building, corner of Pearl and Purchase streets and the half dozen or more printing, bookbinding and kindred concerns that occupied it, were practically ruined by fire last night.

The total damage is variously estimated at from $175,000 to $200,000 of which about one half represents the loss on the building.

Four alarms in rapid succession from box 51 summoned over three quarters of the Boston fire apparatus, including the fireboat and the horseless engines and water towers.

Three firemen received injuries of a severe but not serious nature and considerable excitement was occasioned for a time by rumors that one or two parties who slept in the building had been cut off from escape and were burned to death but they were groundless.

### MARRIAGE INTENTIONS

JUNE BRIDES BLOSSOMING FORTH LIKE JUNE ROSES.

The following are the marriage intentions registered at the city hall Saturday and today:

SATURDAY.

Telesphore Levasseur and Emma Simard; Frank Cobb and Mabel Crawford; Edward Peloquin and Albina Laurin; John Hannigan (widowed) and Mary Kilbride; Rollin J. Hodges and Nellie M. Allen; Theophile Lussier and Philomere Laroche; Frank Carroll and Ellen Enright; James C. Campbell and Annie M. Pevey; Bernard Kane and Elizabeth Butler.

TODAY.

Martin Ryan and Mary Jones; Patrick Winn and Agnes Morton, nee Gibney; Frank E. Anderson and Emma E. Wetherhead; Michael E. Vaughn and Margaret G. Tarant; Robert S. Barker and Lina M. Bernard; Daniel J. MacDonald and Margaret A. Connors.

GEN. OTIS' REPORT.

By Associated Press to The Sun.

WASHINGTON, June 26.—The war department has received the following death report from General Otis:

Manila, June 26.

Adjutant General Washington:

Following deaths since last weekly report: From wounds in action: Jacob E. David Silver, M. First Mont. Infantry; June 18, Miles Doyle, corporal L. 12th Infantry; 19th, Sherman T. Shepard, H. First Washington; DeForest Hutchinson, B. 9th Infantry; Leonard Edling, B. 21st Infantry; 20th, Herbert Mifflin, B. 43d Infantry; 21st, George Hilts, artificer, D. 4th Infantry, drowned at Honolulu, May 9; David H. Johnson, L. 12th Infantry, erysipelas, June 18; Richard E. Havens, H. 21st Infantry, heat exhaustion; 19th, May Newgrass, E. 4th Infantry, philebitis; 20th, Edward Florenth, A. 30 Artillery, dysentery; 23d, Frank E. King, G. 9th Infantry; 24th, William A. Pikrano, 13th Minnesota, variola; 25th, Earl R. Cotton, H. 8th Infantry.

OTIS.

U. S. B. C. PLUSH MILL 37.

The U. S. B. C. cricket team defeated the Plush Mill team 40 to 37 Saturday on the Mohair' Chelmsford Street grounds.

CASTORIA.

Bears the Signature of Chas. H. Fletcher. The Kind You Have Always Bought

Star Theatre, 309 311 Middlesex Street, FRANK KNIGHT, Proprietor.

First-Class Vaudeville

This week Gilbertson Sisters, Musical Kimballs, Lorenzo Zolo, Frank Harcourt, Bona Hall and others.

Admission 5c.

Reserved Seats 5c extra

SEE WHAT I'VE FOUND!!

W. L. DOUGLAS SHOES BEST IN THE WORLD

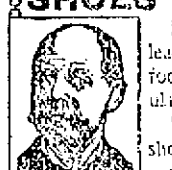

For 15 years the leader in men's fine footwear at a popular price.

W. L. Douglas shoes are Union made, by the best skilled workmen in this country. Look for the stamp on the innersole when buying.

We are the exclusive agents for

BOOT & SHOE WORKERS UNION UNION STAMP Factory No. 45

LOWELL

J. D. HALEY, 98 Gorham St.

LADIES Who Have Used Them Recommend as the BEST DR. KING'S Star Crown Brand PENNYROYAL PILLS.

Immediate relief, no danger, no pain. Used for years by leading specialists. Hundreds of testimonials. A trial will convince you of their intrinsic value. In case of suppression, Send ten cents for sample and book. All Druggists or by mail $1.00 box. KING MEDICINE CO., Box 1930, BOSTON, MASS.

Chichester's English Diamond Brand. PENNYROYAL PILLS

Original and Only Genuine. Safe, always reliable. Ladies ask Druggist for Chichester's English Diamond Brand in Red and Gold metallic boxes, sealed with blue ribbon. Take no other. Refuse dangerous substitutions and imitations. At Druggists, or send 4c. in stamps for particulars, testimonials and "Relief for Ladies," in letter, by return Mail. 10,000 Testimonials. Name Paper. Chichester Chemical Co., Madison Square, Sold by all Local Druggists. PHILADA., PA. Sold by Geo. C. Goodwin & Co., Boston, Mass. General Agents.

BLOOD POISON

Primary, Secondary and Tertiary BLOOD POISON permanently cured in 15 to 35 days. You can be treated at home for same price under same guarantee. If you prefer to come here we will contract to pay railroad fare and hotel bills, and no charge if we fail to cure. If you have taken mercury, iodide, potash, and still have aches and pains, Mucous patches in mouth, sore throat, pimples, copper colored spots, ulcers on any part of the body, hair or eyebrows falling out, it is this secondary BLOOD POISON we guarantee to cure. We solicit the most obstinate cases and challenge the world for a case we cannot cure. This disease has always baffled the skill of the most eminent physicians; $500,000 capital behind our unconditional guarantee. Absolute proofs sent sealed on application. Address COOK REMEDY CO., 1852 Masonic Temple, Chicago, Ill.

We Have Just Received an Invoice of 18 and 14k. Wedding Rings.

Also a large line of Silver and Silver Plated Ware suitable for Wedding Presents. Our Optical department is second to none in the city.

J. D. Grant

64 Merrimack Street.

For Women.

Dr Tolman's Monthly Regulator has brought happiness to hundreds of anxious women; have never had a single failure; longest cases relieved in 2 to 5 days without fail; no other remedy will do this; is painless, no danger, no interference with work; by mail or at office $2, write for further particulars. All letters truthfully answered. Dr. E. M. TOLMAN CO., 170 Tremont St., Boston.

BICYCLES.

Our full line for 1899 for Design, Quality and Price it has never been equaled.

COLUMBIA, CHAINLESS, $75 Models 59 and 60.

COLUMBIA, CHAINLESS, $65 Models 50 and 51.

COLUMBIA, CHAIN, $50 Models 57 and 58.

COLUMBIA, CHAIN, $45 Models 45 and 46.

COLUMBIA, CHAIN, improved, $40 Models 44.

HARTFORD, $35 Patterns 19 and 20.

HARTFORD, $30 and $31 Patterns 7 and 8.

VEDETTES, $25 and $26 Patterns 21 and 22.

We also offer a complete line of Juveniles, 20 to 26 in. wheels, at prices ranging from $20 to $25.

The above Columbia and Hartford Bicycles are unapproachable. It is the finest line of wheels the world has ever seen. Call for catalogue.

The Thompson Hardware Co.

SOLE AGENTS.

Hammocks

All sizes and styles. 50c. to $6.00 each. Hammocks, hooks, ropes, etc.

Ice Cream Freezers

The White Mountain; in all sizes. 1 to 25 quarts.

Ice Cracks, Picks, Lemon Squeezers.

BARTLETT & DOW

216 CENTRAL STREET.

Peter J. Brady, Grocer.

NEW STORE: Cor. Gorham and South Highland Streets

Choice Teas, Coffees, and Spices

Try our New Brands of Flour, the Best in the City, "The King Arthur," "Crown of Gold," and Banquet."

GLORIA

IS NOT A MEDICINE.

A nice new woman often said
She wished the horrid men all dead.
She drank some GLORIA, then
changed her mind,
Same as some other womankind.
And immediately published a personal ad.
For any old man that can be had.
Friends met with her and drank
GLORIA there,
And voted the wicked men to spare;
All suggested the ad. to increase
Till everyone had a man apiece.
Then all drink GLORIA often as you can,
For it raises the value of fallen man.

S. Bartlett, Agt., 160 Middlesex St.

DAILY BARGAINS.

$100 UPRIGHT PIANO.

Seven and one-third octaves. Used but little. Condition fine.

GEORGE A. GARDNER

10 PRESCOTT STREET.

JOHN W. McKEVOY, 127 Central St. Opposite American House, COUNSELLOR-AT-LAW.

LOTHROP & CUNNINGHAM, 182 Merrimack Street. PHOTOGRAPHERS

W. A. LEW, 49 John Street, CLOTHING CLEANSED, DYED AND PRESSED.

J. M. KINGSBURY, No. 372 Bridge St. MEATS AND PROVISIONS

Notice. For the next 15 days, A. M. Bertrand, the tailor, will make his $22 Suits for $15; his $20 Suits for $20; his $30 suits for $22. Trousers from $4 upwards. Cleaning, pressing and repairing done at short notice.

A. M. BERTRAND, 24 Middle St.

Few doors from the corner of Central St.

Will You Buy and Will I Sell?

House Lots on Moody, Crawford, Avon and Mount Hope streets, $150, $175, $200, $225 and $250. The Emery heirs have ordered me to close out all unsold lots on plan of 1893 on the

EMERY LAND

and by the looks of above figures, I am going to do it. There are 31 lots left, and I will sell them at less than one half former price for the next ten days. Terms, one-fourth down, balance on mortgage.

A. J. RYAN, Agent.

3 HILDRETH BUILDING.

An Oxford

Showing that the ladies of Lowell will find to their advantage to examine before buying their midsummer shoes—the styles were never so varied and the prices never so reasonable. Just think of it,

75c. and Upwards.

J. J. LONERGAN,

215 DUTTON ST.

BUY OF THE MAKER, P. F. Devine

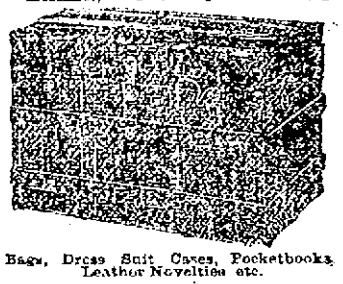

Bags, Dress Suit Cases, Pocketbooks, Leather Novelties etc.

53 Merrimack street, Lowell. 410 Essex Street, Lawrence.

SWIFT'S LOWELL

Animal Fertilizers

Most Productive, Most Reliable, Least Expensive.

Factory So. Lowell

OFFICE:

44 No. Market St., Boston, Mass.

DEEPDENE, THE HOME OF LADY WILLIAM BERESFORD, IS THE PRETTIEST COUNTRY PLACE IN ENGLAND, THOUGH NOT THE MOST ELABORATE, ITS BEAUTY BEING LARGELY ITS LOCATION, WHICH IS THAT OF VALLEY AND HILL, ROCKS AND WATER CHANCES.

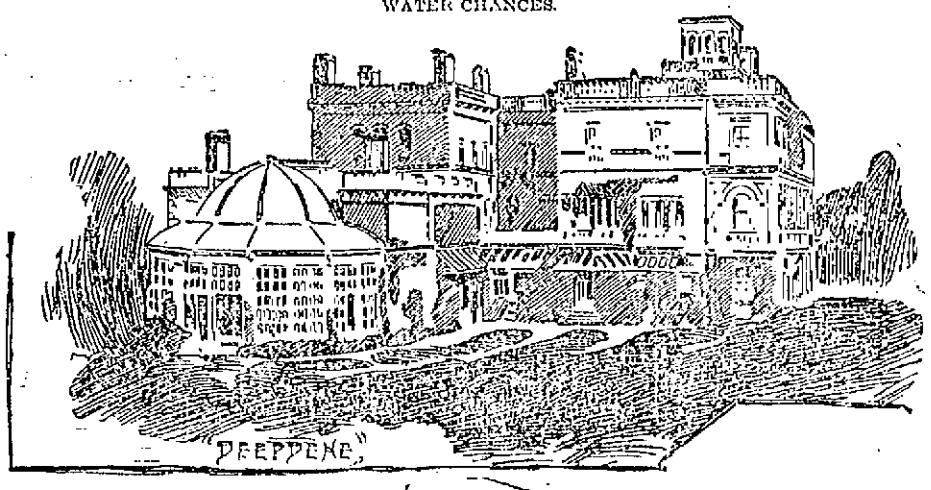

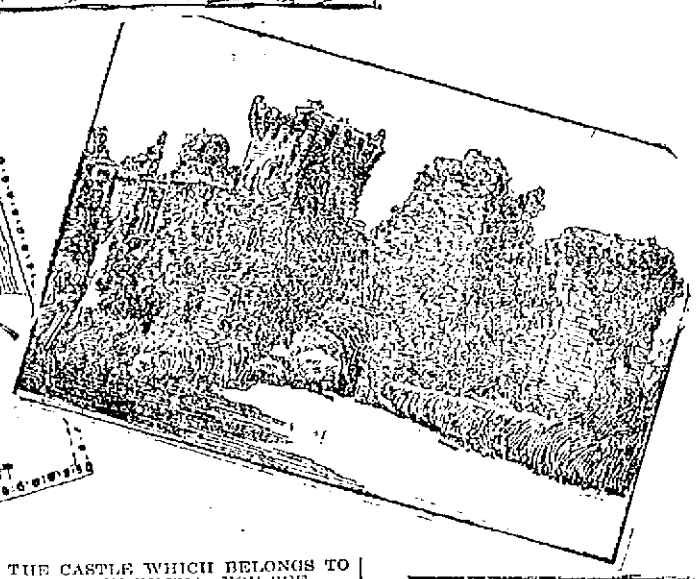

MISS JULIA DENT GRANT AND THE CASTLE WHICH BELONGS TO HER INTENDED HUSBAND'S ESTATE IN RUSSIA; YOU SEE HERE THE LODGE GATES OVERGROWN WITH SMALL-LEAFED VINES.

# HOW TO GET ALONG WITH AN ELEPHANT.

## When You go to the Circus You Can See the Animals That Have Been the Cause of so Much Trouble.

By Oscar Muller, the Veteran Trainer and Hunter of Wild Beasts.

The recent horrible death of the most famous animal trainer in Germany calls attention to a profession which, while it brings its rewards, requires the greatest heroism.

The care and training of animals is a profession to which a man must be born. If Nature has not provided him with an iron will, nerves of steel and an indomitable patience, it will be the best thing for his health to keep some strong bars between himself and any of the ferocious animals. I have seen men who were entirely unfitted for the work attempt to train animals and sooner or later they have paid for their foolhardy ambition with their lives.

To the born animal trainer, however, the work has little danger, and the delight of being able to make the wildest of beasts love and obey you more than compensates for the slight risks that may be run.

Those who are not acquainted with the art of animal training have little idea of the labor that is necessary to teach the various species to perform the tricks that delight the audiences at circuses and zoos. They admire the cleverness shown by the domestic dog and cat, they wonder at the intelligence of the elephant and the horse, and they may marvel how any one ever dared to make friends with the lion and the tiger; but beyond that they know nothing.

Speaking from an experience of nearly forty years in the handling of animals I can say that it is my opinion that it is just as easy to teach a ferocious animal as it is to train a cat or a dog. The only thing that is necessary is to study the character of the animal, to get thoroughly acquainted with it, as it were, and then to try to bring out all that is best and noblest and most intelligent in them.

To the man who loves all animal-kind, a new elephant or a new lion or tiger is a new individuality in which a certain character and certain gifts are lying dormant. He knows that these evidences of intelligence may be brought out, but that to do this successfully he must not outrage the animal's personality, which is just as definite as that of a human being.

Realizing this it is only necessary to study the mental capacities and characteristics of the animal, and then to decide which method of treatment is best adapted to that particular beast. After that it is all clear sailing and the complete education of the animal is only a matter of time and patience.

The first difficulty that will arise will be to persuade the animal to keep his mind fixed upon the work in hand. Naturally an animal is totally unable to apply itself seriously to any definite task, and the trainer must teach it to attend faithfully to the lessons that are given before he can hope to achieve even partial success.

Elephants have the most tenacious memories and they learn their tricks more easily and remember them better than almost any other animal. Notwithstanding all this there are many trainers who will not handle them. Their temper is uncertain, and if they take a dislike to a keeper or a trainer the one ambition of their life is to do him injury.

I have known many vicious elephants in my career and some of these animals were bad enough to deserve a place in history, for there is nothing on earth or in the waters under the earth that is worse than a bad elephant. Rajah was one of the worst of these brutes and he succeeded in killing nine men before he was finally put out of the way. One of his murders was a particularly horrible affair.

He had been lying in wait for this keeper for several months and at last he caught him unawares. In a moment he had thrust his tusks through him, and when he saw that this did not kill him he seized him again and threw him entirely over a freight car that was standing in the railroad yard. The man's neck was broken.

A BAD END.

In attempting to subdue Rajah the elephant escaped and ran amuck in the yard. Switches were torn up, freight cars were overturned and the place looked as if it had been struck by a cyclone when the brute was finally cornered and chained. After that Rajah's tusks were cut off, but that did not prevent him from wreaking his vengeance upon all those whom he disliked. Keeper after keeper was killed. Several times there were threats by the authorities to put an end to his existence, but as the owners found that his murderous instincts were an advantage in increasing the attractive quality of the animal, they succeeded in preventing these threats from being executed. At last he killed poor Fisher by knocking him down and kneeling on him, crushing his chest horribly. This act was his death warrant.

Another vicious elephant was Gypsy, who killed six men before she was electrocuted in 1897. I knew the elephant in 1862, when she was with a circus. She was a bad elephant then and she grew worse as she grew older. She always had her own keepers and trainers and she had some of the best men in the business. All of them were kind to her, but kindness was something that she could not appreciate, and she killed six of them at least. She tore the head from the body of one keeper, and she crushed another until it was impossible to recognize anything that resembled a man in the mass of flesh beneath her. Finally it got so that no one would take the elephant for a gift, as it was impossible to find a keeper who would risk his life in caring for her, so she finally went the way of all bad elephants.

It would be tedious to mention all the vicious elephants that have been in captivity, but the experiences that I have had have taught me that it is safer to handle lions and tigers than to train this, the most intelligent of beasts.

A man can make such a study of the animal kingdom that he can raise the art of training to a science. No man is more kind to animals than he and yet they will cringe before him at a cross word.

There are birds, for instance, like the falcon and the eagle, that can only be intimated by the use of a long and sharp needle. There are insects who can be well trained if they are first frightened by a lighted candle or a red hot coal. Snakes are brought into subjection by the use of music.

In the training or taming of the more ferocious animals, however, nerve is the one requisite. You must be the master all the time; there must be determination in every step you take, in every word you utter. The crack of the whip must have a meaning that cannot be misunderstood.

This talk of the hypnotizing of animals is the greatest of rubbish. The power of the eye is all right as a spectacular effect to be used by exhibitors, but it does not work in real life. Feed the animal well and then walk straight up to him, showing him plainly that you are not afraid of him, and he will step out of your way. Then, after you have made him afraid of you the rest is easy. It is absolutely impossible, however, to give rules for the taming and training of animals. No two are alike and, therefore, one must be treated differently from another.

DIAGRAM OF THE PROPOSED NEW DIAMOND; AMONG OTHER NOVELTIES IT CONTAINS AN EXTRA UMPIRE, ONE WHOSE ONLY DUTY IT IS TO WATCH THE BASES AND GIVE HIS DECISIONS FROM A NEW LOCATION WHICH IS AS CENTRAL AS POSSIBLE.

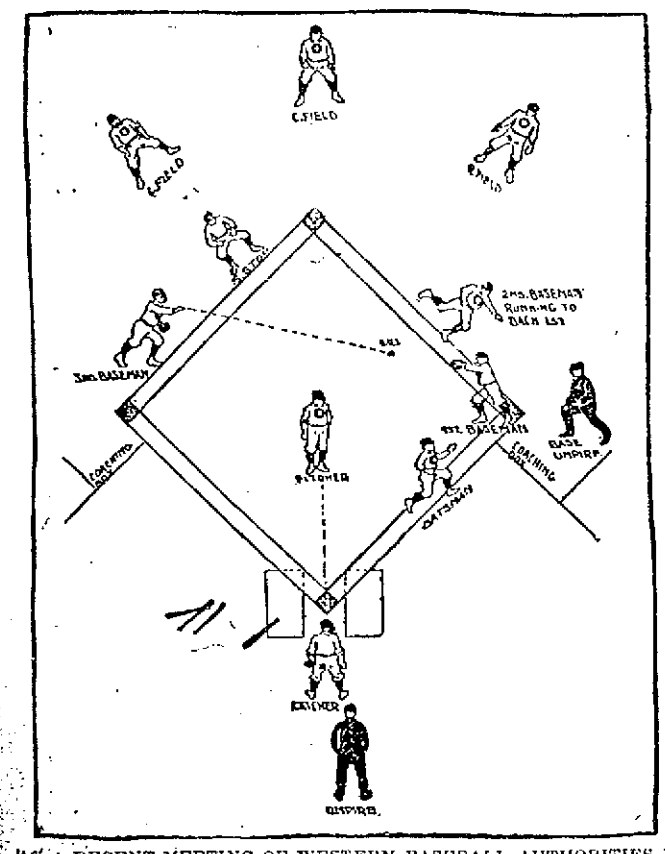


AT A RECENT MEETING OF WESTERN BASEBALL AUTHORITIES IT WAS AGREED THAT THE INTEREST OF THE GAME COULD BEST BE PRESERVED BY THE APPOINTING OF TWO UMPIRES, ONE TO ACT AS BASE UMPIRE.

# CASTLES OF THE OLD WORLD RULED BY MISTRESSES OF THE NEW.

## A Description of Some of the Wonderful Homes Which Have Stood in Their Broad Acres for Centuries in Old England.

It is a fact, frequently commented upon, that the very finest castles in the old world, around which linger legends historic and romantic, are occupied—and frequently owned—by women of the new world, whose ancestors, many of them, never stepped upon European soil, unless, mayhap, in an after death form, their spirits accompanied their fair descendants over the sea and reveled with them in the joy of possessing an ancestral home.

The English suburbs are peculiar. They are dotted, if one may use so small a word to describe such magnificence, with great houses which were built, many of them, two hundred years ago, and which were intended to serve for all time as a family residence. These houses or castles stand in the midst of broad acres which belong to the family, and which are entailed or settled upon the eldest son.

When an Earl dies in England his property is not divided among his children, but it goes entirely, if it be land, to his eldest son. Upon the eldest son's death it goes to his eldest son again and so through all time. The land cannot be sold, nor the house.

The most the Earl can do, if he be needy, is to mortgage his estates, which, it may be said, he generally does in one generation or another.

There is not a magnificent castle in England, it is believed, which has not been heavily mortgaged. There have been peers like the late Duke of Marlborough, who have despoiled their castles, even selling the great silver fastenings that were on the doors, and disposing of the priceless stained glass windows that were brought at great expense over miles of country.

REBUILDING CASTLES.

These, then, are the homes which the American girl goes to rule. If she has millions she pays off the mortgage and renovates the house. She brings tapestries and bric-a-brac into it, as Virginia Bonynge brought them to the estate of the Viscomte Deerhurst.

And so it has come to pass that American girls have renovated the English castles which they now occupy and are their mistresses by every right.

Coombe Abbey, Coventry, is the home of Lady Craven, formerly Miss Bradley-Martin. The Abbey is located in the middle of a great park and there are outlying estates that yield the young Earl of Craven $100,000 a year. Coombe Abbey is as large as Blenheim and is as full of interest. The present Lady Craven has invested a large portion of the Bradley-Martin money in stocking the grounds until she has now the best shooting in England.

The two aunts of the Earl of Craven, Lady Coventry and Lady Cadogan, took great interest in the improvement and were frequent visitors to the Abbey from the time the American Duchess took possession of it in 1893, at the age of sixteen.

The Marchioness of Anglesey, who was Miss King, of Georgia, was married in 1880 and went to live at Plasnewydd. It is a romantic old place, situated in the midst of small streams or water channes. These have been improved and made so effective that Plasnewydd is as picturesque as any castle on the Rhine. It is situated in the Green Mountains of that region, which rise behind it mysteriously; and in front of it the lawns stretch out toward a beautiful lake, which runs through the meadows.

Clandeboye, County Down, Ireland, an estate of 18,000 acres, is the home of Lady Blackwood, formerly Miss Flora Davis, of New York. Clandeboye was at one time heavily mortgaged and did not yield its full $50,000 a year; but it has now been reclaimed through the efforts, it is said, of the American girl, until it gives a very good return. Lady Blackwood takes a great interest in the romantic tales of Clandeboye, and she has collected these legends in book form, showing remarkable American industry and originality.

THE MANCHESTER CASTLE.

The Duchess of Manchester has the most romantic home of all, although it has been the scene of much sorrow, both in her lifetime and before. It was here that the Duchess separated from her husband; and it was at Kimbolton that one of the Dukes of Manchester declared that he never had a cent in the world, and, so help him God, never would have a cent. From that day he spent his income as fast as it was brought to him, and when he died Kimbolton was as bare of richness as though it had never yielded produce.

The farmers, compelled to pay a big tribute, had worked the land until every particle of good had been extracted from it. Kimbolton had been rebuilt in 1846, and is famed far and wide for its beautiful architecture. It is in the form of three sides, with an immense open court in the center, the court itself being almost as large as the interior of a city square. It was hoped that the present young Duke of Manchester would work for Kimbolton and restore it, but it is whispered that his pace is not the steady one which pays off the mortgage on the farm.

The Viscountess Deerhurst often spends a season at the home of the Earl of Coventry, who is her father-in-law. As Miss Bonynge, of California, she brought an immense fortune into the family and Croombe Court has been improved greatly by it. The Viscountess is a great favorite with the Princess Christian, who, with her own hands, planed the wedding veil on her head when she was married five years ago. The Princess has visited Croombe Court several times and has manifested great interest in the deer farm near the castle.

BLENHEIM'S GLORIES.

Blenheim and its glories are too well known to need description. The present American girl owner has restored the ancient tapestries with which the walls of the library and halls were lined. The work was partially begun during the tenure of the former American Duchess, but the untimely death of the Duke stopped the work.

The present Duchess, finding so much of the house in magnificent order, turned her attention out of doors and constructed some of the most beautiful bridges to be found anywhere. There is one with small cool rooms of stone built underneath the bridge, and there is another which is thrown across like a suspension bridge.

Lady Curzon, of Kedleston, when at home, is the mistress of the castle whose name she bears. It is a splendid old house, like all the old castles of England, and is constructed principally with a view to the exterior. In the days when Kedlestone was built the outside of the house made a wonderful difference in the respect in which the owners were held; and for that reason the great corners were constructed, bearing high in the air their towers, and showing their broad casements for miles around.

For that reason, to make a showing, the castles were built upon a hill, and one of the most conspicuous features of each of these is the fort, which name is given to the large square structure which rises at the front of the castle. Here at the upper windows there are guns mounted; and these are still in commission, as though ready for use, as in the hostile days.

There are many wonderful castles owned outside of England by titled Americans. One of these will become the home of the Princess Michael Cantacuzene, who will own a castle in Russia finer, from a standpoint of size, than any yet mentioned.

The Cantacuzene castle is situated not far from St. Petersburg, in the center of the immense family estates. It is so large that it holds 800 retainers and the dining room will seat the Czar and his retinue, as it did in the days of the grandfather of the present Czar.

So large is the palace of the Cantacuzenes that, at one time, there lived in it four different branches of the family, not on speaking terms with each other, and it is related that so many were the exits and so numerous were the halls, that the families did not meet face to face once in five years.

Lady William Beresford owns Deepdene, the prettiest of all the castles of England. One of its entire sides is devoted to a conservatory, and its whole front is terraced with piazzas, an unusual feature for an English castle. Deepdene lies in a valley, through which runs a lovely cool stream, so that it is always a pleasant place in which to live.

Cliveden, the property of the father of Miss Pauline Astor, is presided over by that young lady with much grace. Cliveden was at one time the most expensive country seat in England, and the wealthy Duke of Westminster owned it. It is said that he could not sell the estate, but that he rented it with a long lease to Mr. Astor. Whatever may be the arrangement, it is certain that an American girl is installed in this lovely home, and that she is the envy of those who live along the bank of the Thames. Cliveden lies for a long distance upon this lovely stream, and is complete in rural beauty.

While it is easy to hire a castle in England, it is difficult to rent one from an American owner, for these young women so enjoy being the little princess in the tower that they refuse to allow their homes to go into the hands of strangers, preferring even to deny themselves the pleasure of a London house. Although, it may be said, that most of them own a London residence as well as a castle.

A CASTLE TO LET IN THE OLD WORLD; IT IS ON THE ESTATES OF YOUNG LORD WINSTON LEONARD CHURCHILL.

THIS BEAUTIFUL ENGLISH HOME NOW BELONGS TO LADY RANDOLPH CHURCHILL, BUT AT THE MARRIAGE OF HER SON IT WILL DESCEND TO HIS WIFE, AND IS A FINE OPPORTUNITY FOR AN AMBITIOUS AMERICAN GIRL.

BEFORE A BATTLE THE STRANGE DEVIL WORSHIPPERS OF THE PHILIPPINES DANCE THE MOST FANTASTIC FIGURES, IMPLORING THE GUIDANCE OF THEIR DEITY DEVIL IN THE COMING CONTEST.

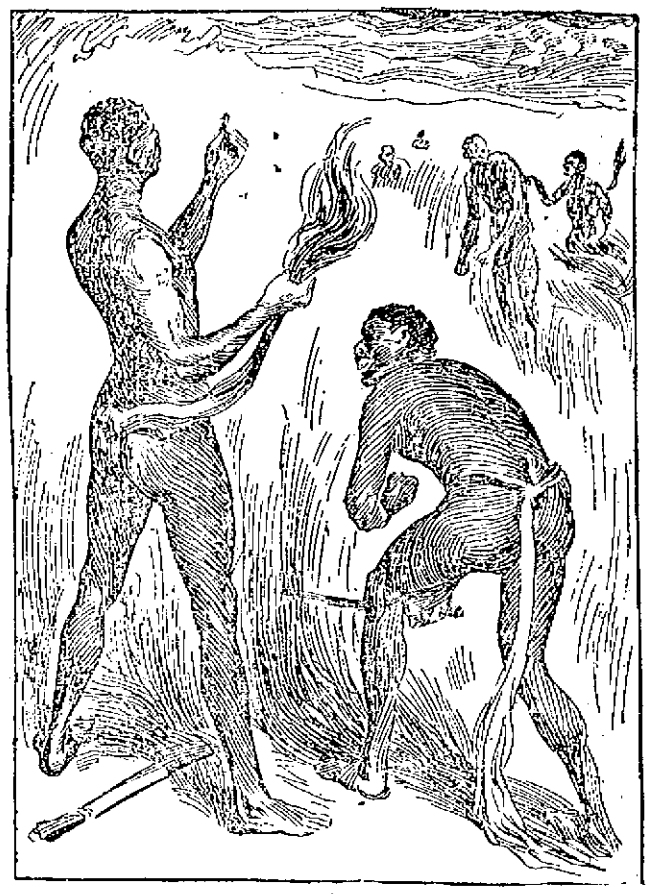

THE MISSIONARIES OF THE UNITED STATES WHO ARE SENT DIRECTLY AFTER THE CONQUERING ARMY IN THE PHILIPPINES ARE HORRIFIED TO FIND MANY TRIBES OF DEVIL WORSHIPPERS WHO FOR CENTURIES HAVE BEEN UNMOLESTED OFF THE COAST OF ASIA.

FACTS ABOUT SPONGES.

It is a fact worth knowing that it pays very much better to buy unbleached sponges. The bleached ones look much prettier, but the chloride of lime employed in the process injures the skeleton and lessens its strength so that it soon comes to pieces. When you find sand in a sponge you may know that you are indebted to trade dishonesty. Sponges never grow on a sandy bottom. The sand is added to the bales to make them weigh more.

The sponges are gathered by small boats. In each boat there are two men; one sculls, while the other leans over the bow. When he sees a sponge he spears it and drags it aboard. If the water is rough he uses a "water glass," which is simply an ordinary pail with a glass bottom. The pail is hung around the neck of the fisherman, who sinks it below the surface when he wishes to see. In this way he can get a perfect view of the bottom. In the Mediterranean sponges are collected usually by dredges, but sometimes by naked divers.

The sponges of commerce are warm water animals. They come chiefly from the Mediterranean, the Red Sea, the Bahamas and Florida.

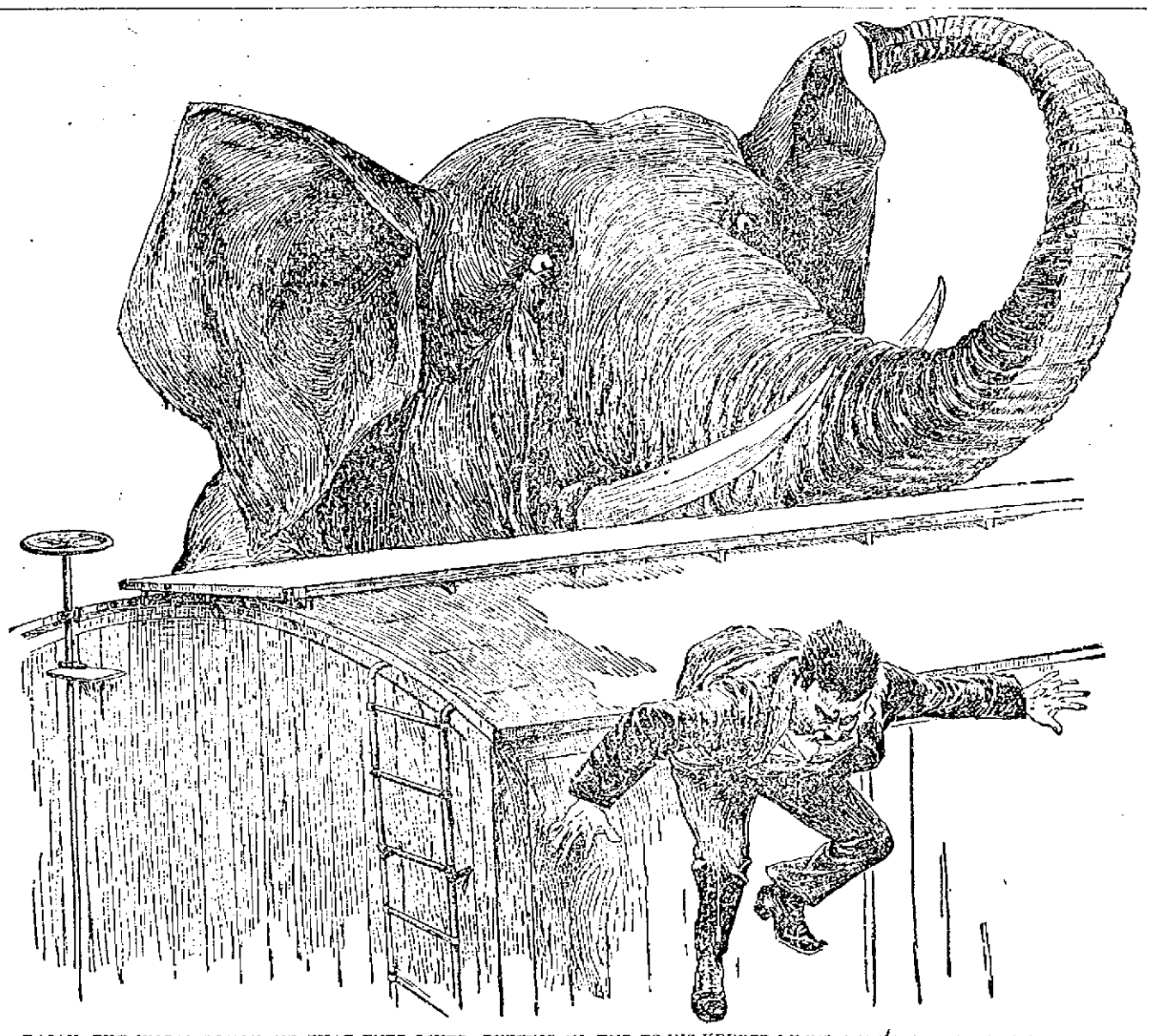

RAJAH, THE WORST ELEPHANT THAT EVER LIVED, PUTTING AN END TO HIS KEEPER BY THROWING HIM OVER A FREIGHT CAR; AFTER THIS PERFORMANCE HE WAS KILLED, BUT NOT UNTIL HE HAD DESTROYED MANY KEEPERS.

# DRACUT DRAWINGS

## Art Exhibit in Schools Closed Friday.

### CREDITABLE DISPLAY BY PUPILS

### Reflecting the Painstaking Work of Miss Fowler

### SUPERVISOR OF SCHOOLS IN TEWKSBURY.

### Closing Exercises at Kenwood School.

Friday afternoon ended the public school exhibition of drawings in the schools of Dracut which include the Collinsville, the Parker avenue and the Centre school near the Yellow Meeting House. The Parker avenue school, Miss Susie G. Driscoll, principal, was especially decorated for the occasion with palms, ferns and lovely floral effects. This is the initial year of drawing under the supervision of Miss Emily Fowler of Worcester, who is also supervisor of music in the Dracut schools and of drawing in the Tewksbury, North Reading and Tyngsboro schools. The drawing exhibitions in all of the latter schools closed prior to that given in Dracut and Miss Fowler, who has been located at the Mansion house, 60 Chelmsford street returns to her home in the heart of the commonwealth. Of the drawings in all of the schools the display proved well worthy of the attention and examination they received. These drawings, sketches and paintings are the work of the pupils of the different grades of the school. There was no special preparation for these exhibits and no effort beyond that of every day work had been made so that the selections were taken from the regular exercises. It is a source of much satisfaction and pride that so much strong and genuine work and work of a most practical character can be gathered from the desks of every teacher. No favoritism is shown, but a high and remarkably even standard has been reached and steadily maintained. No fads or the exploiting of experimental methods have been attempted. Miss Fowler works from the standpoint that drawing is seeing, so that the field of art study in the school is broadened and made to include as wide a range of object study as is possible. The freehand sketching is performed from nature, objects, types, solids. The work is done with pencil and water color and is supplemented by picture study, with just a glimpse of who the artist was. In the mechanical drawings, rulers are used for this work in the primary and intermediate schools and instruments in the higher grades. In decoration is considered the study of color, of design, of original design by conventionalizing forms and of historic ornament. Therefore it must be said that the recent exhibitions in Dracut and the other towns in Miss Fowler's district reflect great credit on this accomplished and talented preceptress.

At the annual meeting of 1898 of the committees of the four towns now forming the Tewksbury district of supervision, the value of drawing as a study and the feasibility of employing one and the same person to direct the study of music and drawing in these towns was carefully considered. It was the unanimous opinion of all present at this meeting that this would be a step in the right direction provided a proper supervisor could be found to take charge of the work and Superintendent Knowlton, who resides in Tewksbury, was authorized to find and hire the same, if possible. This action resulted in securing the services of Miss Emily Fowler of Worcester, who began her duties at the beginning of the fall term of 1898. Miss Fowler is a graduate of the New England Conservatory of Music and also of the Museum of Arts, Boston, and received scholarships in each. In the latter institution she took a post-graduate course of one year after completing the regular course of four years. Miss Fowler is a thorough musician and has especially prepared herself to teach music in the public schools. In 1898 she was appointed special supervisor in the schools of Spencer. After three years of very successful experience in these schools she resigned until her appointment in the school district comprising Tewksbury, North Reading, Dracut and Tyngsboro, continuing her study of drawing and painting, portrait work and music.

Thus far, Miss Fowler has accomplished all that was anticipated. She has become acquainted with the conditions of the different schools and has admirably planned her work to suit the same. Music has continued to retain its important place and much has been done to give drawing the standing which it ought to have in our course of study. The good results, surely, at the recent exhibits are only indicative of much better results in the near future.

KENWOOD.

The closing exercises at the graded school at Kenwood Friday attracted a large number of the parents of the pupils. The teacher, Miss Dagemann, has proved her efficiency as an instructress since her short stay in this village and the pupils showed the result of her painstaking work in the following program presented Saturday: Welcome, recitation by little children; song by the advanced class, James Farley, Louise Salyam, Annie Farley, Eva Robinson and Anthony Irvin; recitation, "The Mountain and the Squirrel" by Mary Irvin; song, "Sleep, Baby, Sleep" by grammar class; recitation, "Gentle to My Pussy" Dora Pilotte; recitations by Coburn Fife, Harry Guerin, James Farley and Louise Salyan. The shadowgraph play by the scholars was a pleasing feature of the exercises, which closed with the singing of "America" by the school.

TROOP F DRILL.

Tuesday evening of this week there will be a drill of the entire company of Troop F, cavalry under the direction of Capt. Leighton in the town hall, Chelmsford Centre. The drill will follow the business meeting. These company drills are held once a month while the different squads of the company drill in their respective towns or villages weekly.

OUT AGAIN.

Dr. George E. Pinkham, who was prostrated by a bicycle rider on Central street, Thursday night is able to be out. Two front teeth of Dr. Pinkham were broken by the fall.

# Help the Old Folks

## A Helping Hand Extended to Many Old People in Lowell.

Be considerate of the aged.
Lend them a helping hand.
Make life easy for them.
The infirmities of age are many.
Most old people have a bad back.
Often it is now weak.
Are worn out with years of work.
Backache means days of misery.
Urinary troubles, nights of unrest.
There's a ray of sunshine for the aged.
Doan's Kidney Pills will make life easier.
They are doing so for old and young.
Lowell people are learning this.
Many are testifying to it.
Read the following local indorsements:

Mrs. Margaret Lynch of 48 Mead street, says: "Before I used Doan's Kidney Pills I had such severe attacks of backache that I was scarcely able to move. It was my good fortune to learn of this remedy and I bought a box at Ellingwood & Co.'s drug store. Its use brought me relief, and I continued the treatment with increasing benefit. I was soon so positively relieved that I did not feel the need of taking either Doan's Kidney Pills or any other kidney remedy. I have recommended them to a number of people and one in particular is very grateful for the great relief this preparation afforded."

Doan's Kidney Pills are for sale by all dealers, price 50 cents per box, or sent by mail on receipt of price. Foster-Milburn Co., Buffalo, N. Y. Sole agents for the U. S. Remember the name Doan's, and take no other.

## MORTALITY OF LOWELL

FOR THE WEEK ENDING JUNE 24, 1899.

Population, 88,641; total deaths, 25; deaths under five, 12; infectious diseases, 2; acute lung diseases, 5; typhoid fever, 0; diphtheria, 1; scarlet fever, 0; croup, membraneous, 1; measles 0.

Death rate for the week ending June 24, 1899, 17.01 against 21.70 and 21.11 for previous two weeks.

Infectious diseases reported for the week ending June 24, 1899:

Typhoid fever, 1; scarlet fever, 1; diphtheria, 3; membraneous croup, 0; measles, 31.

BOARD OF HEALTH.

THE WATER BOARD.

The water board went on a tour of inspection Saturday afternoon. The reservoir and numerous places in Pawtucketville, Centralville, the Highlands and Ayer City where pipe extensions are asked for, were visited. Whitney avenue, Eight avenue, Shaw street and Emery street were included in the list.

A baby girl has arrived at the home of Inspector and Mrs. Charles Ladamme.

MOISE HAS RECOVERED.

Moise Robert, the man who fell from the roof at the Washington Tavern recently, has so far recovered from his injuries that he is again able to be about.

COUNTRY WEEK FUND.

| | |
|---|---|
| Previously acknowledged | $01.37 |
| Joseph Knapp & Son | 1.00 |
| Levi Sprague | 5.00 |
| Jacob Rogers | 25.00 |
| Frank W. Hall | 2.00 |
| N. P. H. Robbins | 3.00 |
| Mrs. Thomas Stott | 10.00 |
| H. M. Thompson | 3.00 |
| George A. Marden | 5.00 |
| M. F. Anderson | 3.00 |
| Cash | 3.00 |
| Mrs. J. A. Coram | 5.00 |
| D. W. C. Farrington | 5.00 |
| E. D. Fletcher | 1.00 |
| Mrs. A. S. Hamilton | 1.00 |
| Mrs. Charles Smith | 1.00 |
| A Friend | 3.00 |
| Unitarian Sunday School Penny collections | 21.11 |
| Total | $558.51 |

REPORT OF DEATHS FOR THE WEEK ENDING JUNE 24, 1899.

16—Malvina Lapierre, 29, fracture of skull.
17—William H. Corey, 58, cancer.
Elizabeth Bradley, 32; tuberculosis.
18—Ovina Gauthier, 6 mos.; bronchitis.
19—Margaret Daly, 4; diphtheria.
Bridget W. Curley, 1; meningitis.
20—William Harris, 83; disease of heart.
Margaret Rodgers, 67; cerebrhemorrhage.
Sarah H. Holden, 56; consumption.
Mary E. Keefe, 32; bronchitis.
Elizabeth Bjorkman, 27; tuberculosis.
Arthene Parquette, 2, cholera infl.
Alice J. Webber, 3 mos., pneumonia.
——Dunfey, 1 hour; infantile.
21—Ella F. Ditson, 47; intestinal obstruction.
Salvatore Carcaterre, 8; drowning.
Henri Beaulieu, 7 mos.; cholera in.
Peter Glynn, 3 mos., meningitis.
Marie L. Rivet, 7 days, pneumonia.
22—Joseph McAleer, 71, pneumonia.
James Thornton, 70; heart disease.
Frank J. Libby, 55; suicide.
Mary E. Bouxette, 33; hemorrhage.
Felix Christian, 23, phthisis.
Wong Qun, 22, appendicitis.
George Cox, 2; measles.
Albert H. Champagne, 3 mos.; cholera infantum.
23—Agnes Gurin, 44; fibroid tumor.
Leonia Nassicotte, 2; cholera infl.

GIRARD P. DADMAN, City Clerk.


NERVITA PILLS Restores VITALITY LOST VIGOR AND MANHOOD

Cures Impotency, Night Emissions and wasting diseases, all effects of self-abuse, or excess and indiscretion. A nerve tonic and blood builder. Brings the pink glow to pale cheeks and restores the fire of youth. By mail 50c per box, 6 boxes for $2.50; with a written guarantee to cure or refund the money. Send for circular. Address,

NERVITA MEDICAL CO.
Clinton & Jackson Sts., CHICAGO, ILL.

For sale by Ellingwood & Co., Druggists, Lowell, Mass.



CREDIT TO ALL

## Two Reasons to Trade With Us

**FIRST REASON**—We deserve your trade on the merits of our merchandise. Every garment in our store is rigidly tested as to durability, color, lining, fit and finish. If, in spite of the precautions we take, an inferior article finds its way to our counters and you are the unfortunate buyer, let us know about it and be sure we'll make it right.

**SECOND REASON**—We deserve your trade on the merits of our easy payment system. We want you to feel as if this store is your store and we want you to ask for credit as your undisputed right and privilege. The two reasons in a nutshell mean:

We sell you good clothing at the lowest price possible, and throw you a lot of accommodation into the bargain. Is it a wonder that our store prospers?

Ladies' Wash Waists and Skirts,
Ladies' Jackets, Capes, Suits and Dress Skirts,
Ladies' Trimmed Hats and Silk Waists,
Men's, Boys' and Children's Clothing,

**$1.00 DOWN AND $1.00 A WEEK.**

Will buy almost any garment in the house.

Caesar Misch
ODD - FELLOWS - BLOCK
78 MIDDLESEX ST., LOWELL.

A. STRAUSS, Manager.



ANOTHER

# Great Opportunity

For People of Lowell to buy Fine Hats of all kinds and all the leading styles at

**1-4 REGULAR PRICE.**

1000 doz. Ladies' and Misses' Sailors, all colors, all shapes, trimmed and untrimmed, beautiful designs and the entire stock of one of the largest manufacturers in New York. Wonderful bargains.

Hats worth $4.00, now $2.98. This is the new Golf Hat.

Hats worth $2.98 and $2.50, for this sale 98c.

Hats worth $2.00, for this sale 75c.
Hats worth $1.50, for this sale 45c.
Hats worth $1.00, for this sale, 35c.
Hats worth 75c, for this sale, 23c.
Hats worth 50c, for this sale, 15c.
Hats worth 38c, for this sale 10c.
Hats worth 29c, for this sale 5c.

And hundreds more too numerous to mention. Misses' and Children's Dresses from 2 years to 14. Over 15 different styles and all up-to-date, all marked down for this sale.

In fact, everything marked to reduce stock. Our store is loaded with bargains and a grand opportunity for shrewd buyers to save money by trading here.

We have fully decided to make this sale a memorable one, as we have marked everything down in our store. Now this is your opportunity to buy goods cheap for Fourth of July. Of course, everybody will mark goods down after the Fourth, but we do one better. We mark our stock down so you can save money for the Fourth.

Remember the place

**J. DRAIN'S, 111 CORHAM ST.**

The only strictly one-price, cash dry goods store in Lowell. Open every evening.



# Beauty's Guard

Sweet faces become careworn.
Gentle dispositions grow harsh.
Plump figures lose their comeliness.
Irregular, painful or excessive menstruation is Nature's warning of trouble ahead.

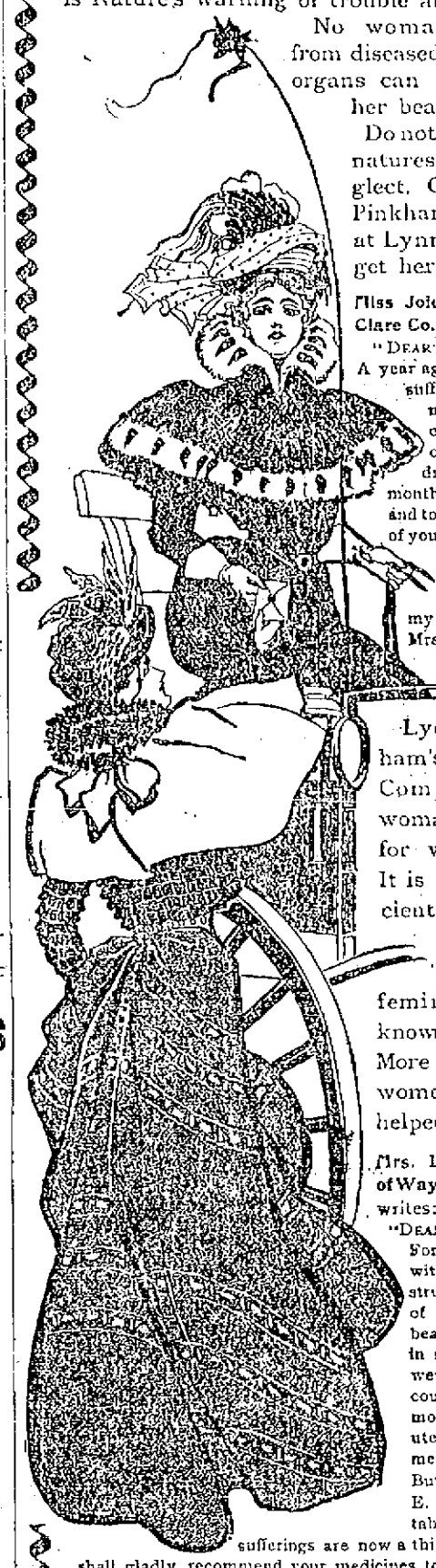

No woman suffering from diseased generative organs can long retain her beauty.

Do not throw away natures gifts by neglect. Consult Mrs. Pinkham, write her at Lynn, Mass., and get her advice free.

**Miss Jole Saul, Dover, Clare Co., Mich., writes:**

"DEAR MRS. PINKHAM—A year ago I was a great sufferer from painful menstruation. I could not lie down or sit down for the dreadful pain each month. I wrote to you and took twelve bottles of your Vegetable Compound, and it has helped me so I cannot express my feelings toward Mrs. Pinkham. I am to-day well and hearty."

Lydia E. Pinkham's Vegetable Compound is a woman's remedy for women's ills. It is the most efficient safeguard against disease of the feminine organs known to medicine. More than a million women have been helped by it.

**Mrs. Lizzie Coleman, of Wayland, New York, writes:**

"DEAR MRS. PINKHAM—For years I suffered with painful menstruation and falling of the womb. The bearing-down pains in my back and hips were dreadful. I could not stand for more than five minutes at a time when menstruation began. But thanks to Lydia E. Pinkham's Vegetable Compound, my sufferings are now a thing of the past. I shall gladly recommend your medicines to all my friends."

Beauty should be preserved as well as health. Perfect health is the guard of beauty. Be wise in time. Mrs. Pinkham will advise you confidentially and without charge.

***Mrs. Brown's Earnest Letter.***

"DEAR MRS. PINKHAM: I must tell you that Lydia E. Pinkham's Vegetable Compound has done more for me than any doctor. I was troubled with irregular menstruation. Last summer I began the use of your Vegetable Compound, and after taking two bottles, I have been regular every month since. I recommend your medicine to all I can."—Mrs. Maggie Brown, West Pt. Pleasant, N. J.

***"Entirely Cured by Mrs. Pinkham."***

"DEAR MRS. PINKHAM: After following the directions given in your kind letter for the treatment of leucorrhœa, I have been entirely cured by the use of Lydia E. Pinkham's remedies, and will gladly recommend them to my friends. Thanking you for your kindness, I am gratefully yours, A. B. Davids, Binghamton, N. Y."

Ask Mrs. Pinkham's Advice—A Woman Best Understands a Woman's Ills.

STRONG AGAIN! Sexine Pills

WHEN IN DOUBT, TRY

They have stood the test of years, and have cured thousands of cases of Nervous Diseases, such as Debility, Dullness, Sleeplessness and Varicocele, Atrophy, &c. They clear the brain, strengthen the circulation, make digestion perfect, and impart a healthy vigor to the whole being. All drains and losses are checked *permanently*. Unless patients are properly cured, their condition worries them into Insanity, Consumption or Death. Mailed sealed. Price $1 per box, 6 for $5. Send for free book. With every $5 order we give a written legal guarantee to cure or refund the money. Address, PEAL MEDICINE CO., Cleveland, O.

Sold at Goodale's Drug Store, the best and cheapest place in Lowell for drugs and medicines, 217 CENTRAL STREET.


## FOR SALE.

FOR SALE—300 cords of dry slab and kindling wood, to be delivered to any part of Lowell, sawed stove length, in $3 and $4 loads and upward. John P. Quinn, office and retail yard 19 Congress street. Coal sheds and wholesale wood yard, B. & M. R. R., near Coburn & Co's mills. Orders by mail, telephone or in person will receive prompt and careful attention.

FOR SALE—A first class boarding and lodging house doing a splendid business. Reason for selling, ill health. Address by mail "J., care of Courier No. 3, Nashua, N. H."

FOR SALE—Pool room and cigar store for sale at 189 Middlesex street.

FOR SALE—Large boarding house cor. Fayette and East Merrimack streets, with 30 steady, good paying boarders and roomers. Price $400. This is a rare chance; come quick or you will lose it.

FOR SALE—Must be sold this week, a bed lounge, a parlor stove and a baby carriage at your own price. Call evenings. 74 Washington street.

FOR SALE—Best fitted and cleanest restaurant in Lawrence; first class; location beats all others, and is paying good money. Price reasonable. Anyone that wants a good business and makes money this is the one. Address or apply to G. W. Howard, 121 Essex street.

FOR SALE—The entire outfit for preparing fried fish and chipped potatoes. We are going out of the business for good reasons and offer the outfit at a bargain. For full particulars apply to J. W. Robinson 119 Tenney street, Methuen, Mass.

WAGONS—Inspection invited to my select stock of Concords, democrats, square wagons, panel side wagons, and an assortment of second hand phaetons, Stanhope buggies, wagons in good condition, all of which I will sell at bargains. J. F. Libby, 60 Robbins street.

FOR SALE—A first-class cobbler's shop, including all kinds of tools, lasts, machines, etc. Apply at 124 Pleasant street.

WILL SELL OR TRADE—920 feet of land 15 minutes walk from Centralville bridge, price $100. Also a cottage of 7 rooms near Gorham street at a bargain; 800 feet at Yellow Meeting House. Inquire 1128 Bridge street.

MUST SELL—my upright piano, stool, scarf, and 15 sheets of music; would prefer cash, but will sell on instalments. Address P. O. Box 187.

FOR SALE—Lot of land on Highland avenue 6000 feet, by Lewis D. Gumb, 911 Gorham street.

FOR SALE—Ten R.I.P.A.N.S for 5 cents at druggists. One gives relief.

FOR SALE—On Jewett street, 6-room house and pantry; small lot of land. Price $1000. G. L. Hubbard, 121 Central street.

FOR SALE—On Jolly street, 7-room cottage house, all modern improvements, large lot of land. Price $2200. G. L. Hubbard, 121 Central street.

FOR SALE—Near Courthouse, 6-room house good size lot of land. Price $1100. G. L. Hubbard, 121 Central street.

FOR SALE—Near Central street, 2-tenement house, 6 rooms to each tenement. Price $1000. G. L. Hubbard, 121 Central street.

FOR SALE—One of the best boarding and lodging houses in Lowell; must be sold on account of sickness. G. L. Hubbard, 121 Central street.

FOR SALE—Near Chelmsford street, cottage house of 7 rooms, large barn. Price $1700. G. L. Hubbard, 121 Central street.

## MISCELLANEOUS.

ALL LADIES may consult Mrs. Bickford, Boston Physician, regarding all ailments peculiar to their sex, and feel sure of a woman's sympathy and help. Office hours 2 to 6 daily, except Wednesday's. Consultations free. 54 Newbury street, Lynn, Mass.

ANY LADY having 2 or 3 hours' spare time a day can make $8 weekly working for us at home; nothing to sell. Self-addressed envelope for free sample. Manhattan Co., 101 Beekman street, N. Y.

BAY VIEW HOTEL—Mrs. J. F. Fitzgerald, formerly at 1095 Washington street, Lynn, wishes to announce that she has taken the management of the Bay View Hotel, Lynn Beach, where she will be pleased to meet her old friends and patrons and welcome new ones. Rates reasonable.

RUBBER STAMPS—At wholesale prices. 1 line name line stamps 10c; 11 1-2 inch 15c; 35c. ink pads 25c.; 45c. ink pads 15c.; 60c. linen markers 25c.; business stamps 16c. per line. J. H. Fellows, 153 Merrimack street.

THE EX-PRESIDENT of the bakers' union pays one hundred dollars to all the rush shops in this city if they can show a better loaf of bread than he keeps in his store at 84 Church street. Brothers and sisters patronize him respectively. Paul Breschneider, Union Bakery.

CALL at 482 Merrimack street to buy or sell second-hand furniture. Telephone 664-4.

MADAM NATHAN, trance and business medium; ladies and gents 25c. 44 John street.

WATER CLOSETS and bath tubs from $5.00 up. All first class plumbing at Lowest prices. J. H. Barry, 120 Market street.


# GOT ANY MONEY?

Want a

## WHEEL?

If you are in this position, you are the party we are looking for, for we have the wheels, and want MONEY.

Come in, we can trade.

**BATCHELDER'S,**

18 Central St.

Telephone

"Good Wheels and Fair Treatment".



WHEN YOU CALL ON

**Corman & Sullivan**

THE FASHIONABLE TAILORS.

You can rest assured that you will get just what you want in quality of cloth, style and price. Call and examine goods and get prices of

GORMAN & SULLIVAN, Tailors,
25 PALMER STREET.



OUR SPECIALTY:

# Teas and Coffees

OUR MOTTO:

High Class Goods at the Lowest Prices

# O'Brien Bros.

Tea Dealers,

FISKE BUILDING.

227 Central Street. Tel. Con.


## WANTED.

WANTED—First-class bricklayers on the Gorham street job, opposite St. John's church.

WANTED—Excellent opening for man with small capital; hotel and liquor business. Lynn. Address Z, this office.

WANTED—I want a teacher to teach me the English language from 9 a. m. to 11. References required. 379 Market.

WANTED—Drug clerks who are now employed can learn of an honorable and easy means of adding to their income without interfering with their present position, by addressing E. O., Box 238, Schenectady, N. Y.

WANTED—Are you out of work? If so, call at Room 34 Hildreth Building. Steady work and good pay for live men.

WANTED—Second hand goods of every description bought for cash. Good prices paid for furniture. Let us know what you have to sell and we will call. Abrahams & Quinn, 55 Haverhill street, Lawrence.

WANTED—A position as collector by parties that will appreciate a faithful man. Good references. Address C. F.

WANTED—Lady agents for medicine company. Salary and expenses at the start. No experience necessary. Call in person at once at 88 First street.

WANTED—Blacksmith. Inquire Connor Bros., Thorndike street.

WANTED—Pattern makers. One or two first class men. Apply to O. H. Phillip, 48 Purchase street, Boston.

AGENTS WANTED—For a special summer campaign. The Saturday Evening Post—established by Benjamin Franklin, in 1728—now published by The Curtis Publishing Company, proprietors of the Ladies' Home Journal, is offered to subscribers, for one year only, for $1.00—the regular price is $2.50. This offer is for the purpose of a quick introduction, and will be withdrawn September 15. The regular price of $2.50 will be maintained after that date. We will give a good commission for every subscriber secured and distribute $800 September 15 among the 125 best agents. $600 will be given the person sending the largest number of subscribers at $1.00 each per year. At this special low subscription price thousands can be easily secured. Address The Curtis Publishing Company, Philadelphia, Pa.

WANTED—Names of ruptured people. We cure rupture free to introduce our method. Dr. Speiss, 51 Main street, Westbrook, Me.

STENOGRAPHER and typewriter—A young man, competent stenographer and typewriter desired employment. Best of references. Address X., this office.

WANTED—Room with power for light manufacturing, about 30x60. Address P. O. Box 976, city.

WANTED—A second hand refrigerator or ice chest. Address B, this office.

WANTED—First class paper hangers and painters. 379 Gorham street.

WANTED—Men to bring their lawn mowers to be sharpened and put in first class condition, by Gonzales the Cutler. Razors concaved and honed. 128 Gorham street. Every job warranted.

RELIABLE MAN to employ and look after canvassers. $60 per month and expenses guaranteed. References required. Clark & Co., 234 S. 4th street, Philadelphia, Pa.

LADIES—Chichester English Pennyroyal Pills (Diamond Brand) are the best, safe, reliable. Take no other. Send 4c. in stamps for particulars, "Relief for Ladies," in letter by return mail. At druggists. Chichester Chemical Co., Philadelphia, Pa.

WANTED—500 young and old men to bring their old clothes to Fred P. Lee's Dye House and Clothes Cleaning establishment at 477 Merrimack street, where he can make your old suit as good as new for a small sum.

MEALS and boarders wanted at Central Restaurant, 451 Central street, opposite Union street. Prices low. Meals at all hours.

## LOST AND FOUND.

FOUND—A parasol on Centralville bridge owner can have it by calling at Sull van Bros store, 239 Lakeview ave.

LOST—A gold bracelet link, somewhere on the Lowell Boulevard, Saturday afternoon. Finder will be rewarded by leaving at 711 Central street.

LOST—A gold Greek letter pin, with name on back. Reward at 238 Pawtucket street.

FOUND—The best place in Lowell for ladies to buy hats, bonnets, sailors, etc. at moderate prices is at No. 616 Merrimack street, Mme. Marinne Lepine, formerly 527 Moody street. Call in and ask prices.

## TO LET.

TO LET—For parties and picnics, dining hall, dancing pavilion and base ball grounds. Catering at reasonable rates. Dewey Grove.

TO LET—Two first-class tenements near Shaw Hosiery. Price $12 and $9. Apply A. O. Bellavoine, Room 8 Bon Marche Block.

TO LET—A convenient 4-room tenement. Inquire at 79 Chestnut street.

TO LET—A cart team by the hour or day. Will furnish loam or sand at short notice. John P. Quinn, 19 Congress street. Telephone 884-2.

TO LET—Second, third and fourth stories of No. 44 Central street, together or five offices on second floor separately, and the tenement of seven rooms with pantry, bath and large closets. Thomas H. Derrish.

TO LET—Two square rooms. Inquire at 713 Merrimack street, corner Austin.

TO LET—Rooms with or without board, one large front room on first floor with gas, furnished or unfurnished. Price low. 262 Fayette street.


We have got a good thing in our

**CELEBRATED CREAM BREAD**

and the people know and that is just why we sell more of it than any Bakery in Lowell. If you have not tried it, start in at once and you will use no other, as it beats all others, and our Cake and Pastry stand without an equal for quality. Our goods are on sale at almost any well regulated Grocery store, as well as at our Bakeries.

**52 to 60 Charles St., 46 Lawrence St.**

PETER WATSON'S Home Made Bakeries.



**Summer Session.**

JULY 10 TO SEPTEMBER 1, '99.

The Business Educator is issued quarterly. Free sample copy given, or mailed to any person interested in business or shorthand education. Published by the

N. E. BUSINESS UNIVERSITY,

Hamblin Building, Merrimack Sq., Lowell, Mass.
W. J. Sanders, Prin. C. E. Williams, Mgr.



**F. J. MULLIN,**

**Clover Vale Creamery Butter**

Pasteurized Cream a Specialty. Wholesale and Retail. Creameries at Northfield, Vt., Berlin, Vt., Waterbury, Vermont. 154 South Street, Lowell, Mass. Telephone 874-4. All orders delivered Free of Charge.



# To The Public

I wish you to know that Thomas Scully has opened up a picnic grove on Long Pond to be known as Glendale Garden and is now ready to book church picnics and social organizations. Rhode Island clambakes a specialty. For further information address Thomas Scully, P. O. Box 94, Collinsville, Mass.



# CONSUMPTION

TO THE EDITOR—Please inform your readers that I have a positive remedy for the above named disease. By its timely use thousands of hopeless cases have been permanently cured. I shall be glad to send two bottles of my remedy free to any of your readers who have consumption if they will send me their express and post office address. Respectfully, T. A. Slocum, M. C., No. 183 Pearl Street, New York.

## SPECIAL NOTICES.

THE SUN ON SALE IN BOSTON.

The five o'clock edition of The Sun is on sale at the news stand in the Union Station, Boston.

DICKSON'S TEA STORE.

We offer you most liberal terms for cash. Mail or telephone orders promptly attended to. Free delivery. Dickson Bros., the Big Tea Dealers, 95 Merrimack street.

STEAMSHIP TICKETS AND DRAFTS.

Sold on the Cunard, Dominion, White Star, American, Anchor, Allen, French and German lines to and from Boston, New York, Queenstown and Liverpool. Drafts issued for any amount on all parts of Ireland at Murphy's agency, 18 Appleton street.

## LOCAL NEWS.

Try Horne's coal.

BURN WILSON'S COAL.

Smokers enjoy Old Hundred cigars.

Elegant rubber tired hacks at O'Donnell's. Telephone, 394-4.

John Graham of Holy Cross College has come home for vacation.

Public stenographer and copyist at Lawler's bookstore, 79 Merrimack St. Telephone, 238-2.

For Fourth of July privileges for Fair Grounds apply to Joe Mercier at Harmony Grove, afternoons or evenings.

Millie L., Tommie McDermott's fast little mare, is entered in the Marlboro races, July 3, and at Hudson on the Fourth.

On again. The season to think of coal. D. T. Sullivan will guarantee you satisfaction. 984 Gorham street. Branch office, 227 Central street.

CITY HALL NOTES

The committee on streets will meet this evening at 7.30 o'clock.

There will be a hearing on the garbage question this evening in the public hearing room at 8 o'clock.

Chief Clerk Brigham in the office of the state fire marshal, accompanied Deputy Fire Marshal Shaw and his stenographer, Mr. Richardson, both of Lynn, on a tour of inspection at the city hall on Saturday afternoon.

STOCK IN THE STREET RAILWAY COSOLIDATION.

The Middlesex Safe Deposit and Trust company will receive subscriptions to the shares in the Massachusetts Electric companies, acting as agents for Lowell and vicinity for Tucker, Anthony & Co., and E. Rollins, Morse & Co., of Boston. Copies of prospectus can be had upon application. Subscriptions close on Wednesday, June 28, at 3 o'clock p. m. Allotment will be made Thursday, June 29.

## NORTH BILLERICA

RESOLUTIONS ADOPTED ON THE DEATH OF JOHN F. HARRIGAN.

The many friends of Mr. Frederick Wain will be pleased to know that the injury he received while riding home from Boston last Sunday are not so serious as was expected.

The new plant that is being added to the Talbot mills is nearing completion and before the summer is over will be in running order.

Mr. and Mrs. John F. Fairbrother, who are spending their honeymoon in New York and Philadelphia are expected to reach town this evening. An elaborate reception is prepared for them, at which the Talbot Mills band will assist, as Mr. Fairbrother is a popular member of that organization.

The people of the village greatly miss the late John F. Harrigan, who was known to all as he grew from boyhood to manhood in their midst. He was a prominent member of the F. M. T. A. S., which society upon his death adopted the folowing resolutions:

Whereas, We, the members of the Father Mathew Total Abstinence society are in meeting assembled for the purpose of taking action upon the death of our late lamented brother, John F. Harrigan, and

Whereas, It is eminently proper on this sad occasion that we take fitting action, be it

Resolved—That it is only a just tribute to the memory of our departed brother, to say that in regretting his removal from our midst, we mourn for one who was worthy of our esteem and respect; and be it further

Resolved—That we tender the family of the deceased our heartfelt sympathy in their sad affliction; and it is further

Resolved—That a copy of these resolutions be spread upon our records and a copy be transmitted to the family of the deceased.

EDMOND COSTELLO,
JOHN J. MAHONEY,
DANIEL M. TWOMEY,
Committee on Resolutions.

## HAILS STONES

AN INCH IN DIAMETER FELL AT CHELMSFORD.

At the farm of Mr. John Wilson in South Chelmsford, the latter gentlemen informed a Sun reporter that during the storm of Saturday evening that a heavy shower of hail fell and he picked

Sketches of Hailstones which Fell On the Farm of John Wilson of Chelmsford during the Storm of Saturday evening.

up hailstones at least an inch in diameter and therefore over three inches in circumference. They were not quite as large as those which fell at Athol, Mass., reported to be 8 inches in circumference.

MRS. WINSLOWS' SOOTHING SYRUP

Has been used for over fifty years by millions of mothers for their children while teething, with perfect success. It soothes the child, softens the gums, allays all pain, cures wind colic and is the best remedy for diarrhoea. Sold by druggists in every part of the world. Be sure and ask for "Mrs. Winslow's Soothing Syrup," and take no other kind. Twenty-five cents a bottle.

Dr. Colburn DENTIST 31 MERK ST.

# GREAT DAMAGE

## Done by the Storm at Nashua

### FIRE WALL WAS BLOWN DOWN

### At the Jackson Company's Mills

By Associated Press to The Sun.

NASHUA, N. H., June 26.—A thunderstorm of the cyclonic variety struck this city between 4.30 and 5 Saturday afternoon and did thousands of dollars worth of damage. It came from the southwest and was preceded by a heavy shower at 4.10.

Just after 4.30 the wind began to blow in heavy gusts and for five minutes it attained a velocity of 58 miles an hour according to the register at the Jackson company weather bureau.

There was a heavy shower which was succeeded by a hailstorm in which hailstones the size of small hen's eggs fell in great quantities.

The number of panes of window glass smashed will reach the thousands, while trees were blown down, gardens destroyed, blinds blown from houses, and in one instance a portion of a roof was blown off.

The southern and southeastern portion of the city suffered most, the damage being especially heavy in the sections known as the Harbor and Crown Hill. It is reported that much damage was done in Hudson, but it is impossible to get anything definite regarding its extent.

Apparently the storm swept through a section about half a mile in width. It came from the direction of Hollis and Pepperell. Passengers on the trains from the north say that they did not run into the storm until just before reaching this city.

The greatest damage was done at the Jackson company's mills. A fire wall between the storehouse and machine shops was blown over on the latter building, crushing in the roof for a distance of 15 or 20 feet and tearing away the two floors above the ground.

In falling, the bricks broke the sprinkler pipes and for 15 minutes a stream of water an inch and a half in diameter flooded the building from top to bottom. No estimate of the extent of the damage could be obtained.

A portion of the roof of James H. Dunlap's residence on Fairmount Heights was blown off and the roof of a freight car standing on the spur track which runs from the Worcester railroad to the Nashua Manufacturing company's yard was twisted off and deposited on the lawn of the house formerly occupied by the agent.

On Temple street a huge elm was blown over on a house occupied by Thomas Smith. Its fall was broken by the main cable of the electric light company which runs along that street and that in turn was forced against one of the fire alarm wires. As a result an alarm was rung in from box 31 and another from box 42.

The Smith house was damaged about the eaves. In its fall the tree tore up the concrete walk for a distance of 15 feet.

At the corner of Walnut and Pearl streets, a big elm was blown over against a house. It struck at the apex of the roof and little damage was done.

More than 300 panes of glass were broken in the Estabrook-Anderson Shoe factory and all of the windows on the west side of the American Sheater company's shop were smashed.

On Arlington street in the Crown Hill district 125 window panes were broken, the school house and fire engine house suffering the greatest damage.

In almost every section of the city, gardens were demolished, shrubbery destroyed and small trees were blown over.

The staging around the big chimney at the Jackson company's mills was blown down and a portion of the hoisting machinery was carried away with it. When the storm came up the workmen, seeing that a heavy storm was coming up, left the work on the chimney, the last man reaching the ground just as the first of the heavy gusts of wind made its appearance.

ST. JEAN BAPTISTE.

The feast of St. John, the patron saint of the French-Canadians, was observed in the St. Jean Baptiste church yesterday. In the morning a solemn high wass was celebrated at 10 o'clock by Rev. P. M Gagnon, O.M.I. Rev. Fr. Ampot, O.M.I., preached an able sermon appropriate to the occasion.

CASTORIA.

Bears the Signature of Chas. H. Fletcher. The Kind You Have Always Bought

# ROPE WAS READY

## Came Near Being a Lynching at Springfield

### MICHAEL CAVANAUGH'S NARROW ESCAPE

### Base Ball Players Save Him

By Associated Press to The Sun.

SPRINGFIELD, June 26.—Michael Cavanaugh was saved from being lynched Saturday afternoon only by the timely interference of members of the Springfield baseball team.

Cavanaugh was seen in the bushes on the river front in Hampden park in company with a little girl by a crowd of men and boys on their way to the ball game.

A glance was sufficient to arouse the temper of the crowd, which quickly surrounded Cavanaugh. Cries of "Lynch him!" were heard and Cavanaugh was being roughly handled when members of the ball team, who were limbering up for the afternoon game, arrived on the scene.

Catchers Moore and Phelps appealed to the crowd to let the law take its course.

Meanwhile a brother of the little girl had secured a rope. The crowd which had been largely augmented, was in an ugly frame of mind, and while parleying about the matter Patrolman Daley arrived.

Cavanaugh was taken to the police station, being followed part way by a menacing crowd of men and boys. Cavanaugh was locked upon a charge of indecent assault. He is 45 years old and was arrested on a similar charge about 10 years ago.

The child is but 5 years old and lives with her parents on Vine street. She was examined by a physician, who was of the opinion that no serious injury had been inflicted.

# TRADES COUNCIL

## A Committee Appointed to Confer With Supt. Gillow

The regular meeting of the Trades and Labor council was held yesterday afternoon in Building Laborers' hall. Besides the usual large amount of routine, there was considerable new business, including the election of James J. Conroy as vice-president, and the refusal to accept the resignation of Secretary John J. Mahoney. Mr. Mahoney's petition was laid on the table indefinitely.

The Labor Day committee appointed at the last regular meeting, consisting of one delegate from each union, was increased by adding another member from each union.

A committee consisting of Thomas F. Connolly, Thomas F. Rafferty and William L. Kinsella was appointed to confer with the committee on lands and building of the city and also with Superintendent Gillow on matters of interest to the council.

THE DOCTOR'S FAVORITE

Doctors everywhere commend Hostetter's Stomach Bitters. Druggists everywhere sell it. For half a century it has cured all troubles caused by weak or neglected stomachs.

It cures as well as prevents constipation and imparts a healthy tone to the whole system.

It invariably brings health and strength o the user. HOSTETTER'S STOMACH BITTERS.

Let Others Talk

"Half prices" and "quarter prices" to their heart's content. We can beat 'em all with the logic of good values.

LOUIS ALEXANDER
IMPORTER TAILOR
55 CENTRAL STREET.
Paul O. Kalb, Assistant.

Get Ready to Celebrate

Only a Week More and the

Greatest American Celebration Day

WILL BE WITH US.

Made up Thin Goods for Ladies and Children. Thin Hosiery and Underwear for Men, Women and Children. Ladies' and Children's Parasols and Fans, Ladies', Misses' and Children's Cotton Underwear. Gauze, Lisle and Jersey Underwear, Ladies' Summer and all other Corsets. Neckwear, all the new things. A large new line of Fancy Collars and Fronts to be worn with Tailor Suits. They are the latest New York styles and range in price from 49c up to $7.50 each.

Hats, Bonnets, Dresses for Infants, Little Children and a lot of Linen Colored and other Sailor Suits for Girls 4 to 14 years old. We carry an immense assortment of Misses' and School Girls Vacation Sailor Suits and Dresses, which we can sell for about the cost of the material before it is cut and made. Ladies' Print, Percale and Lawn Wrappers, more than 100 dozen to pick from and some styles run in size up to 46 and 48 bust measure. Our prices for the best goods made, 49c, 59c, 75c, 98c, $1.19, $1.25, $1.50 and $1.75. It's a complete stock, and you can come here with confidence that you will be perfectly fitted and perfectly pleased and a Wrapper from our stock means comfort for the three months more of hot summer weather.

We Have "Special Drive" Sale Lots This Week to Interest All.

Cook, Taylor & Co,

CENTRAL STREET,

THE "FOURTH" WILL SOON BE HERE!

It promises to be a great time. We have need to celebrate. Today we're a GREAT NATION. The Bon Marche is a GREAT STORE, supplying the wants of the people at living rates—"Public Benefactors." In season and out of season we are always indefatigably at it—"Giving Bargains." We have commenced to cut prices a little earlier than usual. Read a few early mark-downs.

A NEW DEPARTURE.

ICE CREAM 25c. A QUART

Made of Pure Cream.

Picnics Supplied.

See The Window. CORSETS. See The Window.

50 Corsets, samples and surplus stock for 25c. a Pair

P. P. $1 Corsets, white only, French gore, flossed. 69c. a Pair

50c Warner-made Corsets, white, drab and black, 39c. a Pair

Dr. Warner's $1 Coraline No. 600 and 4-in-Hand Corsets, 69c. a Pair

McGraw's Best Corsets for a half dollar, silk top, French pattern. 49c. a Pair

American Lady Corsets, odd case, worth $1 to $3, in coutil cloth, French gore, English satine, etc., 69c. a Pair

Dr. Warner's $1 Cycle Corsets, white and drab, elastic gore, hipless, 59c. a Pair

Dr. Warner's $1 and $1.25 Cold Wave Summer Corsets, in extra sizes to 36 inch, 69c. a Pair

These and lots of other lots equally as good in value—one in particular we now think of, viz.: Children's 50c Corset Waists for 25c. We carry an immense variety, having in stock today 116 styles by actual count. Corsets fitted. All the best makes here.

MUSLIN UNDERWEAR—SUMMER SALE.

All our surplus stock, together with the manufacturer's sample line, thrown in to make this sale a huge benefit to the ladies of Lowell and adjoining towns. Most all the very special things are of a high order of workmanship, in other words high grade goods. The prices are not high and come within the reach of all.

Ladies' Night Gowns, tucked yoke, full, well made, 39c. Each

Ladies' White Skirts, a job lot, plain with ruffle, 19c. Each

Ladies' Night Gowns, Hamburg and lace yoke, good cotton, full size, 49c. each

Ladies' White Skirts, Hamburg and torchon trimmed, not the widest nor narrowest skirt made cheap at 49c. Each

Ladies' Night Gowns, lace, insertion and Hamburg trimmed, a bargain, 59c. each

Ladies' White Skirts lace edge and insertion, full width, made in good shape, 79c. each

Ladies' Night Gowns, Hamburg, ribbon and lace trimmed, dainty goods and only 79 Cents

Ladies' Sample Skirts and surplus stock, Hamburg and lace trimmed big value, 98 Cents

Children's Underwear, Drawers, 12 1-2 c. White Skirts, 45c.
Children's White Dresses, hamburg trimmed, etc., 19c, 25c, and 49c.

Children's Reefers, special lot mark down from $1 to 49c each.
Children's Hats and Caps, 19c, 25c, 49c, Straw trimmed, 49c each.

SHIRT WAISTS. OVER 2000 TO SELL NOW.

We do not intend (if it be possible) to carry over a single Waist this season. Our prices will be made low enough this week and next to accomplish our purpose. The next move would be almost giving them away.

The last drop on the lot of Shirt Waists (last season's) were 25c, 50c and 69c, etc., not all sizes, 19c. Each

The special lots at 49c, 59c and 69c Shirt Waists, brand new goods made in style, now 48c. Each

The sepecial values at 98c and $1.28 fine Shirt Waists, newest fabrics and latest fashions, now 89 Cents

The special values at $1.49 and some of the $1.98 lot, exquisite goods, well made, fashion's latest styles, now $1.19

White Waists in abundance. 79c will buy a pretty one.

WASH DRESS SKIRTS.

In Pique, Bedford Denim, Crash and Duck. All the new Embroidered Insertion, Tunic, Flounced and Combination Bands.

TWO GREAT SPECIALS—One lot of high class Pique, Bedford and Duck Dress Skirts, embroidered and insertion, tunic and flounce, bought cheap to go cheap, viz.: $3.98 each. A grand opportunity, worth 2 and 3 times the price.

One lot Duck and Linen Dress Skirts, washable, about one hundred left, the correct thing for vacation, only 39c each.

Now look here, ladies (we're talking just as though we were with you). We have a large and varied assortment of Summer Skirts but (water melons sell only for a while). These skirts are among the perishable merchandise after the 4th of July. You might as well have them now at a mark down as two weeks later. So come make your price, take your pick. "We're not a going to kick much at any price most."

THIS IS THE BON MARCHE ADVERTISEMENT

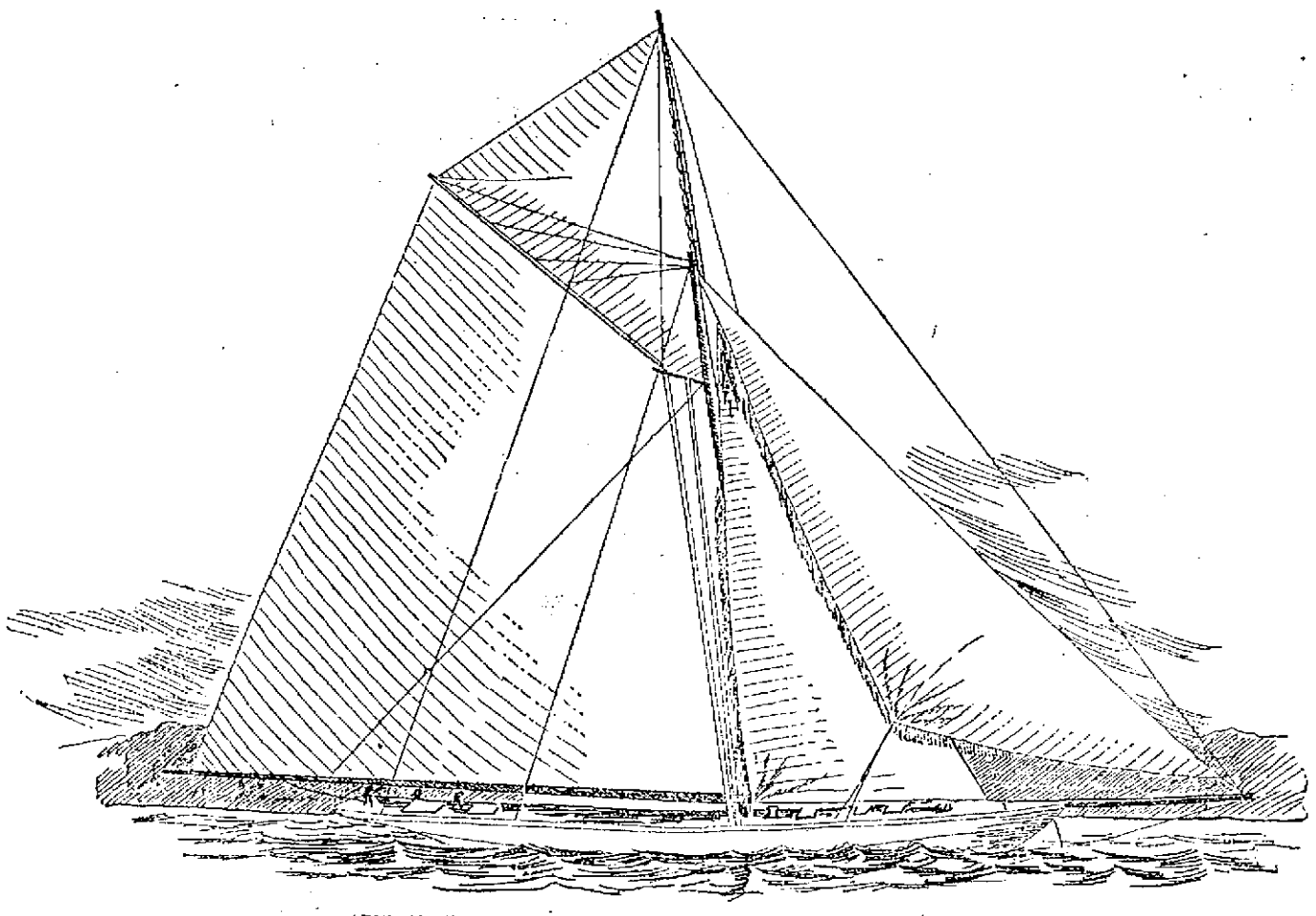

THE NEW CUP DEFENDER COLUMBIA, UNDER WORKING CANVASS

THE CUP DEFENDER.

By Associated Press to The Sun.

NEWPORT, R. I., June 26.—Unless all indications are at fault, Nathaniel G. Herreshoff, yacht designer and naval architect has produced in the cup defender Columbia the fastest sailing yacht ever put afloat on this side of the water, and possibly on the other.

With her sails new and not in good shape for bringing out her best speed, she beat the hitherto peerless Defender so badly in an informal brush in the bay of this port yesterday that there can be no doubt of her superiority to the champion of '95 in a good sailing breeze and but little question of her superior speed on all points of sailing.

The brush between the boats was short and in some ways unexpected, but it was long enough to satisfy any observant yachtsman which was the faster boat.

Beecham's pills for constipation 10¢ and 25¢. Get the book at your druggist's and go by it.

Annual sales more than 6,000,000 boxes.

# HIS HAND CUT OFF

## Thomas Welch Victim of Terrible Accident

### A LAWRENCE ELECTRIC RUNS OVER HIM.

### His Left Hand Crushed to a Pulp.

The second serious accident to occur on the L. L. and H. road between this city and Lawrence since May 1 happened Saturday night at 8.20 o'clock, the victim being Thomas Welch, a well known and popular resident of this city who was thrown from a car which he tried to board and fell to the ground, and his left hand was run over. The accident occurred at the corner of First and Bridge streets, where Welch who had come from Lawrence, alighted to allow another passenger to get off. When Welch tried to return to the car, the conductor rang two bells and in the car starting up he misjudged the distance to the running board and fell beneath the hind wheels which ran over his hand. The ambulance was then summoned and the man taken to St. John's hospital where after an examination by Drs. Meigs, McIntosh and Burnham it was found necessary to amputate at the wrist.

The victim is a resident of Dempsey's place and a moulder by trade. He is an employe of Ryan Bros.' foundry.

DR. MARTEL'S BOOK,

"Relief for Women"

Sent free, in plain, sealed envelope. Write to-day for this Book, containing Particulars and Testimonials of DR. MARTEL'S

French Female Pills.

Praised by thousands of satisfied ladies as safe, always reliable and without an equal. Sold by all druggists in metal box, French Eagle on top. In Blue, White and Red. Take no other. French Drug Co., 831 & 833 Pearl St., New York City.

# HOOPER'S SUICIDE

## A Boston Merchant Shuffled Off the Earth.

By Associated Press to The Sun.

BOSTON, June 26.—Charles H. Hooper of the firm of Hooper, Lewis & Co., stationers, 8 Milk street committed suicide yesterday at his place of business by asphyxiation by gas.

He was found about 11 o'clock last night by one of his employes and his wife and daughter who visited the store while searching for him.

Despondency was the probable cause.

A good chance for investment will be offered at the mortgagee sale of real estate, Nos. 53, 55 and 55 1-2 Pond St., with two buildings on same, containing five tenements on Monday, June 26, at 4 o'clock p. m., terms at sale. Per order GEORGE L. CADY, Mortgagee.

George F. Stiles, auctioneer.